ARY 20, 1914.

SICAL INSTRUMENTS.
IL TO SEE THESE REMARKABLE
BARGAINS.
and Used Pianos and Players.
Unheard-of Price Reductions.
enuine money saving event for you.
ment in our exchange dept. has been
r factories and is almost like new.
nown makes are included.

s, prices $48, $54, $60, $65, and Up.
, upr., sale price.....
upr., sale price.....
, upr., sale price.....
, upr., sale price.....
upr., sale price.....
upr., sale price.....
upr., sale price.....
Camp, upr., sale price.....
upr., sale price.....

Exchanged Player-Pianos.
t $260, $270, $350, and up.
Organ Player, Piano, sale price..
Walnut Player-Piano, sale price..
n Player-Piano .....
Piano .....
rfection of Piano and Player bargains
select from.
to rent—$3, $3.50, or $4 per mo.
R & SONS PIANO MFG. CO.,
N. W. Cor. Jackson and Wabash-av.

EALY'S GREAT FACTORY RE-
MOVAL SALE.
preparing to move into our new fac-
Fullerton-av., which will have
forty pianos a day. Rather than
nds of both new and used pianos
pose of them at sharp reductions.
are on exhibition and sale daily in
warerooms, and as the extent and
special stock has never been equaled
nce, we feel we are safe in saying
portunity for piano buying is unique.
anos have been marked with a second
n to the original price tag. By com-
tags you will see you can make a
ng of from $50 to $150. In this un-
owing you will find the following

, LYON & HEALY, WASHBURN,
PIANOLA PIANO, STECK,
LAND, and others.
Y TERMS OF PAYMENT.
down, the remainder in monthly in-
ll, enable you to secure one of these
bargains. A word to the wise is

ur special bargain list. The freight
usually only about $5.00.
LYON & HEALY,
abash-av. and Adams-st.

CHAAF,
ESTABLISHED 1873.
ble, High Grade Pianos and
r Pianos at lowest prices.
TORY TO HOME PRICES.
ains in used upright pianos,
rd makes—Mason & Hamlin,
ring, Adam Schaaf, Everett,
Sons, Bauer, Bradbury, and
-from $75 up.

D MAKER PLAYER PIANOS, 88
nteed, $560, $525, $350, and up.
MISREPRESENTATIONS.
in Chicago. Buy of the maker.
ADAM SCHAAF,
WN STORE, 321 S. Wabash-av.
STORE, 700 W. Madison, Cor. Union.

LEFT ON SALE.
AHOGANY SMALL GRAND.
ALMOST NEW.
PRICE $360.00.
ITCHELL, 284 S. Wabash-av.

LEFT ON SALE.
OGANY WEBER PIANOLA.
OTE—AS GOOD AS NEW.
PRICE $575.00.
WICHELL, 284 S. Wabash-av.

W PIANO TODAY—
50 or $4 per mo. Free delivery if for
months. Rent allowed on purchase.
ur order if not convenient to call.
& SONS' PIANO MFG. CO.,
N. W. Cor. Jackson and Wabash-av.
AVIS PIANO, $95; STEINWAY, $85;
ne toned pianos in A1 condition, but
swood. If it's tone you want and not
at HALLET & DAVIS PIANO CO.,
4th floor.
NEARLY NEW EMERSON UP-
$95 cash; left on sale.
SCHULTZ PIANO CO.,
Madison-st., corner Ogden-av.
HIGH GRADE PLAYER IN ANY
e only a price that others ask for
zarro Player Co., 222 S. Canal-st.
OD USED PIANO FOR NEW
ate make and where can be seen.
366, Tribune.
SON UPRIGHT PIANOS SOLD BY
no Co., 1540 W. Madison-st., cor.
OD, SLIGHTLY USED UPRIGHT
o., $1 per week. P. A. STARCK Pi-
-212 S. Wabash-av.
NO CO., 188 S. WABASH-AV.—$95
merson upright piano; terms $3 per

T A BEAUTIFUL LINE OF SAM-
nd Players; $110 up; no dealers. 420
. 200 State-st.
THIS WEEK TAKES ELEGANT
; like new. Inquire 420 Republic
and Adams-sts.
FINE A. B. CHASE PIANO, IN
ction and good as new. SCOTT, 4605

ND GRAFONOLA WITH RECORDS
$40. Tribune.
T A LYON & HEALY UPRIGHT
at 1556 Ogden-av., 1st floor.
NEARLY NEW KNABE UPRIGHT
at 1546 Larrabee-st., near North-av.
ORAGE, $50 CASH TAKES IT. 1546
first floor.
AY UPRIGHT PIANO. PERFECT
torage House, 1142 W. Madison-st.

INSTRUCTION.
PRELL, FORMERLY CARNEGIE
w York, will accept a limited number
no, kindergarten of music for chil-
ears of age, interchange, instruc-
l history, biography, and study of
r adults evenings. Studio, Grand-
lars. Phone Kenwood 2901.
R THEATER PIANO PLAYING
20 lessons; "money back" guar-
for free booklet. CHRISTENSEN
S. Western-av. [West 1311.] 2513
Belmont (3601), 718 W. 63d-st. Engle-
008 Lemont-av. (Wellington 9376).
SPEAK THE GERMAN, FRENCH,
Spanish language. Columbia Lan-
each you. Catalogue upon request.
phone Co., 12 N. Michigan-av.
ANO IN 20 L. PHONE DEARBORN
booklet. LATONA SCHOOLS, 609
4523 Broadway, 6217 S. Halsted-st.
SERVICE COURSES—
FOUR JOHNSTONE SCHOOL,
Bldg., 64 W. Randolph-st., Chicago.
NTLEMAN, GRADUATE OF THE
r., teaches French. Address O 564.
PUPILS WANTED; UNFAILING
eptional lady piano teacher. Address
.
MUSIC ACADEMY—DIPLOMAS
violin, piano, elocution. Send for
Harrison 5394. 87 Auditorium Bldg.
IVATE SPANISH STUDIO FOR
gentlemen to learn Spanish from
A. A. BRASCHI, 718 Steger Bldg.
CIAL DANCING, ADULT BEGIN-
inity; practical methods. MRS.
kel 4686.
VIOLIN LESSONS AT YOUR
ences. Address F 526 Tribune.

CAL AND DRAMATIC.
AND MUSICAL ORGANIZATIONS.
musicians' Union of North America
membership campaign and is now
cial rate of $5 to musicians who file
tion before March 15th. Better in-
recognized organizations. 218-220 S.
. Wabash 1570-1571-1572.
OR, ACTRESS; EXPERIENCE UN-
start on the stage right away. Call
7 to 9 p. m. 2142 W. Grand-av.
RA CHORUS. ALL VOICES FREE.
nshaw Conservatory, Kimball Hall.

RITERS AND SUPPLIES.
BARGAINS—LARGEST STOCK—
L. C. Smiths, Remingtons, etc.
anufacturers' prices often less.
lowest rate our specialty.
e for Catalogue 24.
R EMPORIUM, Tel. Randolph 1642.
st., Cor. Dearborn. Take elevator.
RITER RENTAL OFFER—MODEL
mington three months for $6. Condi-
s. If later you wish to buy, that $6
purchase price. REMINGTON TYPE-
MPANY, Consumers Bldg., State and
Wabash 5400.
RS RENTED—
ONTHS FOR $5 AND UP.
writers, $25 to $75.
Writing Machine Company,
oe-st. Tel. Randolph 6838.
rborn-st. Tel. Harrison 6838.
, UNDERWOODS, L. C. SMITH
, $35; Olivers, Smiths, at 2 mo., $6.
rsell any one on typewriters of any
or write for circular sixty. YOUNG
R CO., 62 W. Madison-st.
HIP ANYWHERE, STRICTLY ON
l standard makes without deposit and
payments; or rent 3 months—$4 up.
EWRITER SALES CO.,
land, 4257. 191A N. Dearborn-st.
ENT
ANDARD VISIBLE OLIVER
Three Months for $4.
Randolph 500. Rental Dept.
OLIVER TYPEWRITER CO.
ITERS, ALL THE LATEST MAKES
s, Underwoods, Olivers, Smiths, etc.
all Maker Typewriter Exchange, 127
ar Randolph. Central 6036.
PEWRITER EXCHANGE, 119 NO.
Rental lowest rates. All makes for
achine a bargain. Central 2683.
W VISIBLE TYPEWRITER, LAT-
ments, $15. WHITEHEAD, Room
Le Salle-st. Main 585.
R HEADQUARTERS, INC.
or sale or rent. Lowest prices.
rn-st., Old Colony Bldg. Ph. Har. 2245.

TEAMSHIP LINES.
Ocean Navigation.
CLASS TO HAMBURG, ANTWERP,
m. Closed room accommodations.
LDSON LINE, 158 N. Dearborn-st.
Lake Navigation.
MORTON LINE—
SEASON OPENS
BOUT MARCH 1, 1914.

This Paper Consists of Two Sections. SECTION ONE

The Chicago Daily Tribune.

THE WORLD'S GREATEST NEWSPAPER

VOLUME LXXIII.—NO. 45. C SATURDAY, FEBRUARY 21, 1914.—TWENTY-FOUR PAGES. * PRICE ONE CENT. IN CHICAGO AND SUBURBS. ELSEWHERE TWO CENTS.

CHICAGO TO HONOR NEW CITIZENS OF UNITED STATES

Celebration Tomorrow at Auditorium for Persons Naturalized During Last Year.

SETS PACE FOR COUNTRY

Assistant Secretary of Labor Post Will Address 5,000 Lucky Ones Who Have Papers.

FRIENDS WILL FLOCK TO THEATER

WHERE 'WE WILL' THERE'S A WAY —Chicago's New Proverb.

BY HENRY M. HYDE.

Tomorrow Chicago will again set the pace for the rest of the United States.

At 3 o'clock in the afternoon in the Auditorium theater will be held the first public celebration in honor of the alien born men and women who within the last year have become, by naturalization, citizens of the United States and voters in the city of Chicago.

It is hoped and anticipated that the success of the meeting will be so great that it may become an annual feature, not only in Chicago, but in every city where the number of foreign born citizens is considerable.

The plan has the hearty support of President Wilson, who is only prevented by his recent slight illness from attending in person and making the principal address. He has sent as his representative Assistant Secretary of Labor Louis F. Post, who will be one of the speakers.

THE program will include moving pictures, showing reproductions of historical scenes, patriotic music by the Chicago band, singing by Miss Christine Neilsen, the famous prima donna, and the members of several choral societies, short speeches by Miss Mary McDowell, Rabbi Hirsch, and Secretary Post, the administration of the formal oath of allegiance to the United States to the entire audience by Judge Clarence N. Goodwin—in whose court thousands of aliens have been naturalized during the last year—and, in conclusion, the singing of the "Star Spangled Banner," led by Miss Neilsen, with the band of forty pieces, the great organ, and the audience of 4,000 men and women helping to swell the chorus.

The invocation will be pronounced by the Rev. Father Andrew Speta of St. Stanislaus' church and the benediction by the Very Rev. Dean Walter T. Sumner of the Cathedral of SS. Peter and Paul.

It is requested that every pastor in the city announce the meeting and its object at the service on Sunday morning.

THERE have been about 5,000 foreign born men naturalized in Chicago since March, 1913. They include representatives of twenty-four different nationalities. To each of these men a printed invitation has been sent, together with tickets entitling him to seats at the Auditorium. Invitations and tickets have also gone to the wives of each of the newly made citizens who are married.

The total number of invitations issued is about 8,500.

The doors of the Auditorium will be opened at 2:30 in the afternoon. From that time until 3 o'clock admission will be only by ticket. At the latter hour the remaining seats will be at the disposal of all comers.

If any man naturalized during the last year has failed to receive his invitation he can get tickets by presenting his final papers at the office of Chief Naturalization Examiner Sturges in the federal building.

THERE will be plenty of color and glitter about the celebration. Maj. Helbick, inspector general on the staff of the general commanding the department of the great lakes, United States army, will act as master of ceremonies. He will be assisted by officers and men in full uniform detailed from Fort Sheridan and from the various local regiments of militia and naval militia.

As a climax to the whole program, after the singing of the national anthem, a huge flag will be broken out from the proscenium arch by the sailors and soldiers and will fall down over the audience, its ends being caught up on one of the upper balconies.

The patriotic decorations of flags and portraits which have been installed by the Union League club for its celebration of

(Continued on page 5, column 2.)

HIS PORTRAIT SHOULD BE IN EVERY POLLING PLACE.

SUMMARY OF THE NEWS

SATURDAY, FEBRUARY 21, 1914.

WEATHER FORECAST.

For Chicago and vicinity—Mostly cloudy Saturday and Sunday; not much change in temperature; moderate variable winds.

For Illinois—Fair Saturday and Sunday; variable winds, becoming southwest.

Sunrise, 6:32; sunset, 5:30. Moonrise, 5:08 a. m.

TEMPERATURE IN CHICAGO
[Last 24 hours.]

Maximum, 4 p. m.....25
Minimum, 6 a. m.....20

2 a. m.	22	11 a. m.	25	7 p. m.	24
4 a. m.	21	Noon	23	8 p. m.	24
5 a. m.	21	1 p. m.	23	9 p. m.	24
6 a. m.	20	2 p. m.	24	10 p. m.	24
7 a. m.	21	3 p. m.	24	11 p. m.	23
8 a. m.	21	4 p. m.	25	Midnight	21
9 a. m.	23	5 p. m.	24	1 a. m.	20
10 a. m.	23	6 p. m.	24	2 a. m.	20

Mean temperature, 22.5; normal for the day, 26.

Excess since Jan. 1, 148.

Precipitation for 24 hours to 7 p. m., .01. Excess since Jan. 1, .02 inch.

Wind, N.; max., 10 miles an hour at 10:48 p. m. Thursday.

Relative humidity, 7 a. m., 69%; 7 p. m., 77%.

Barometer, sea level, 7 a. m., 30.27; 7 p. m., 30.23.

For official government weather report see page 19.

SHIPPERS ADVICES.

Special Forecast for Shipments Within Radius of 500 Miles.

Prepare shipments to reach destinations by Sunday night for temperatures as follows: North and northwest, zero to 15 degrees; west and east, 5 to 20 degrees; south 15 to 25 degrees.

SHOPS YOU OUGHT TO KNOW—PAGE 9

FOREIGN.

Slaying of British subject by Villa brings Mexican situation to new crisis. Page 1

Polish nobleman put on trial for slaying his wife and nephew with rifle. Page 11

DOMESTIC.

Three passengers killed when they resist train bandits near Bellingham, Wash. Page 1

Storm and flood devastate southern citrus fruit district of California. Page 13

LOCAL.

Federal council backs move for three big churches in downtown Chicago. Page 1

Ex-Ald. Francis, under arrest for forty-sixth time, tells of ruin by drink. Page 3

Human dictagraph lurks near Petras, seeking murder evidence. Page 3

Engineers present subway plan to rescue the straphangers of Chicago. Page 13

Bartzen-Burg crowd rushes out county budget with excess of $500,000. Page 16

Powerful Chicago reserve bank will cover a wide financial territory. Page 18

LABOR.

Massmeeting arranged by friends of the girl pickets, who denounce the police. Page 3

POLITICAL.

Municipal Voters' league reports on candidates for aldermanic positions. Page 4

Seventh ward nonpartisan committee urges women to shun the primaries. Page 5

Waihle nomination petition out; Miss Drake enters primaries unopposed. Page 5

Jury witnesses ballot count, which shows Twentieth ward frauds. Page 5

WASHINGTON.

Dunne and Bryan ally to oppose candidacy of Sullivan for Illinois senator. Page 5

Congressman says change in parcels post is worth millions to express firms. Page 13

U. S. engineers back up former Gov. Deneen on deep water way plans. Page 13

Corporations Commissioner Davies says trusts may fail because of system. Page 16

Official of independent lake line says all lines were coerced into alliance. Page 16

Senate stands back of President Wilson in arbitration treaty fight. Page 16

TRADE AND INDUSTRY.

Financial.	Page 17
Commercial.	Page 18
Real estate.	Page 18
Live stock.	Page 18

SPORTING.

Packer McFarland practically accepts terms for three fights in Australia. Page 14

Vanderbilt and Grand Prize automobile races at Santa Monica, Cal., postponed. Page 14

Thorne and McCormick capture games in national racquets championship. Page 14

Roger Bresnahan joins Cubs in training camp at Tampa and starts work. Page 15

President Murphy of Cubs sick and will not attend National league meeting. Page 15

MOVEMENTS OF OCEAN STEAMSHIPS.

Arrived.	Port.
NEW YORK	New York
MARQUETTE	Boston
ST. PAUL	Plymouth
FINLAND	Dover
BEACHY	Montevideo
KAIS. AUGUSTE VICTORIA	Cherbourg
LORD RELTON	Shanghai
BANGOR	Shanghai
PANAMA MARU	Shanghai
CARPATHIA	Genoa
MEGANTIC	Queenstown
BARBAROSSA	New York.
CANADA [Marseilles]	New York.
CASERTA	New York.
CHICAGO MARU	Tacoma.
Sailed.	Port.
PANNONIA	Gibraltar
BELVEDERE	Fiume.
ARGENTINA	New York.
GRAF WALDERSEE	Hamburg.
MEXICAN	Tacoma.

WIRELESS REPORT.

Due at	Philadelphia
Prins Adalbert	Out 1,000 miles Monday a. m.

DENVER FEEDS OPERA SINGERS IN ITS CITY LODGING HOUSE.

Grand Jury Will Investigate Disbandment of Canadian Company—More Benefit Performances Today.

Denver, Colo., Feb. 20.—[Special.]—The 200 members of the stranded Canadian Grand Opera company retired tonight with their hunger satisfied. Some were gratified by the knowledge that they had not been compelled to accept the city's invitation to eat at the municipal lodging house.

These members of the company, however, had enjoyed only two "square meals." One hundred others tonight partook of the city's bounty. They had three meals instead of two. All had been guests of the Albany hotel at breakfast and luncheon.

Two more benefit performances will be given tomorrow.

Characterizing the disbandment of the company and the leaving of its members stranded as a disgrace to the city, District Attorney John A. Rush has asked the grand jury to make a thorough investigation.

Announcements of

Moving Picture Theater Attractions

for today, Sunday, Monday and Tuesday will be found on page 7 of today's Tribune.

THREE ARE KILLED IN TRAIN HOLDUP

Passengers on the Great Northern Slain by Bandits Near Bellingham.

OUTLAWS FLEE TO SAFETY

Bellingham, Wash., Feb. 20.—Three passengers on Great Northern passenger train No. 358, bound for Vancouver, B. C., were killed tonight when they resisted three holdup men who entered the day coach when the train was running nine miles south of here.

Those killed were:

Thomas B. Wadsworth, Canadian Pacific conductor of Vancouver, B. C.

R. L. Lee, Bremerton, Wash.

M. B. McElhoes, traveling salesman of Vancouver, B. C.

Board Train at Burlington.

It is believed the bandits boarded the train at Burlington, a few miles south of the place of the holdup. They were seen to leave the smoking car and enter the vestibule between it and the day coach, where they tied white handkerchiefs about their faces.

One of the men then entered the day coach and walked to the rear door, a second one stepped just inside the coach, while the third remained in the vestibule.

As the man reached the rear door and started to lock it, the three victims leaped from their seats and started to grapple with him.

The robber began shooting. He fired probably ten shots. Le was the first man to fall. The next two shots killed Wadsworth and McElhoes.

Rob Passengers and Flee.

The murderer turned and started back to the front of the coach. As he passed along several women passengers held out their purses. He gathered up a handful of them and then ran.

The three bandits left the train together as it came to a stop from a signal given by the conductor who had heard the shooting from another coach and pulled the cord.

Posses were hurriedly formed here and a special train was hurried to the scene, but on account of the wilderness of the surrounding country and the opportunity to get away in a boat to the San Juan islands, little hope is held out for their capture.

Loot of Bandits $100,000.

Birmingham, Ala., Feb. 20.—Officers tonight said they soon would have behind the bars the three men who last night held up the Queen and Crescent's fast passenger train, the "New Orleans limited," and rifled the mail car of a sum of money now estimated at $100,000. It is believed the men are at Birmingham.

GOV. DUNNE'S SON SEEKS MOTOR BUS LINE MONOPOLY.

Will Apply to State Public Utilities Commission for Exclusive Rights in Parks and Boulevards.

When the public utilities commission meets at 10 o'clock next Tuesday morning Edward F. Dunne Jr., son of the governor, will appear before it as attorney for the Chicago Automobile Transportation company.

He will urge the commission to give to the concern represented by him the exclusive right for the operation in Chicago of passenger automobile lines.

Ten days ago he filed an application for a blanket "certificate of public convenience and necessity." The effect of such a certificate, it is said, would be to grant a monopoly on every street in Chicago.

PLAN CHURCHES IN CENTRAL DISTRICT TO REDEEM CITY

Federal Council Backs Move for Three Massive Chicago Auditoriums.

SEEK FUND OF $3,000,000

Big Endowment Wanted to Keep Religious Campaign Going Steadily.

J. K. SHIELDS CITES MANY FAILURES

Three great auditoriums, with magnificent choirs and orchestras, three greatest clergymen in the world to preside—this is the plan advanced to redeem to the church the heart of Chicago. It is believed the enterprise may be made permanent by an endowment fund of $3,000,000. It is proposed to raise this by a campaign to include Illinois, Indiana, southern Michigan, Wisconsin, and eastern Iowa.

It is proposed that a commission of twenty-one leading church men, selected from the different denominations, elect auditorium sites in North Clark street, midway between the loop and Lincoln park; in West Madison street in the vicinity of Halsted street, and in the vicinity of Twenty-second street and Wabash avenue.

The ideas are being worked out by the Church Federal Council of Chicago along lines laid down by James K. Shields, widely known in religious circles, in the Northwestern Christian Advocate. Mr. Shields estimates the cost of constructing the auditoriums at $1,000,000, with $2,000,000 necessary for endowment.

On the South Side.

Mr. Shields' survey follows:

"When the writer came to this city some twenty years ago Dr. Gunsaulus, then a young man with raven locks, was preaching to immense congregations in Plymouth Congregational church on the south side, the membership of which numbered about 1,200. Today it has abandoned its building and moved out of the district.

"At that same time Dr. John Henry Barrows and Dr. McPherson, the former in the First Presbyterian, the latter in the Second Presbyterian church, were preaching to immense congregations. Now the First Presbyterian church has moved further south.

"The Immanuel Baptist church, once the throne of Dr. Lorimer and now of his worthy successor, Dr. Johnston Myers, is feeling the pressure and is struggling bravely.

"Still farther south, on Thirty-first street, the First Baptist church finds her experience differing but little from the rest.

One Downtown Church.

"Methodism still holds one downtown church, located at Clark and Washington streets, valuable practically from a financial standpoint. For years it has been an almoner, contributing something over $750,000 toward the erection of other churches.

"In her present condition she is a disgrace to Methodism and an eyesore to the community, and the great, sinful city is calling loudly to this old church to relight her beacon lamps for Christ by building a worthy temple for worship.

"The old Wabash avenue church, one of our great congregations of former days, has become a rescue mission.

"Fifteen years ago Trinity church had a large membership and a Sunday school of 1,000 children. Her old building is gone and a little handful of a flock remains in a state of ecclesiastical rebellion.

"The great South Park avenue church, at the corner of Thirty-third street and South Park avenue, perhaps the finest piece of church property in Chicago Methodism, found it necessary to turn its property to the City Missionary society.

In Great West Side Section.

"Fifteen and twenty years ago Dr. Goodwin was preaching to an audience in the First Congregational church, at Washington boulevard and Ann street, that numbered from 2,000 to 2,200; Dr. Noble to another congregation in the Union Park church numbering from 1,500 to 1,800. The First Congregational church has gone, having sold out to the Volunteers of America, and has combined with the Union Park church.

"The Jefferson Park Presbyterian church has lately reconstructed its building by cutting its auditorium in two and adapting itself to institutional work, trying by this method to stay the tide.

"The Third Presbyterian church, at Ogden and Ashland avenues, where Kittridge and Withrow preached to vast audiences, is nothing in comparison with former days.

"The Second Baptist church, a pulpit of power in the days of Dr. Lawrence, has closed her doors and given up in despair. Centennial Baptist has followed her example, and the magnificent building of the Fourth Baptist on Ashland avenue, near Ogden, has also closed her doors and the three of them have united their forces in the Second, at the corner of Robey street and Jackson boulevard. The Western Avenue Baptist has also given up and quit.

"That old west side cathedral of Methodism, the Centenary church, has closed her doors and become a mission."

Among other churches closed or absorbed are cited the old Ada street, the Fulton street, and the old St. Paul's.

Situation on North Side.

"On the north side the New England Congregational church is not by any means what it once was.

"The Fourth Presbyterian church, under the leadership of John Timothy Stone and backed by the almost limitless wealth of its congregation, is erecting a magnificent new temple on Sheridan drive, and may be considered one exception.

"La Salle Avenue Baptist church has all but given up the struggle."

VILLA'S CRIME ROUSES HORROR; ENGLAND MAY FORCE U. S. TO ACT

Details of Cold Blooded Slaying of W. S. Benton, British Subject.

OTHERS ARE MISSING

El Paso Massmeeting Assails Government for Mexican Inactivity.

BULLETIN.

El Paso, Tex., Feb. 21, 1 a. m.—Two more Englishmen are reported as having "disappeared" in Juarez. The report came early this morning from Samuel Stewart, who says the men, John Lawrence and a companion named Curtis, went to Juarez Wednesday to search for William S. Benton and expressed the fear that they, like Benton, had been shot.

Stewart, with Maj. Helmdahl of Villa's staff, was permitted to search the jails and guardhouses of Juarez today, but found no trace of them.

Stewart is chief engineer of the California Development company and came here on a vacation from Yuma, according to Thompson.

Gustav Bauch, German subject, who was being tried for being a spy, also disappeared today. Thomas D. Edwards, American consul at Juarez, said that when friends of Bauch went to visit him with bedding and food he was not in the cell where he has been held incommunicado since last Sunday. Reports were numerous today that Bauch would be shot.

A Mexican rebel officer, name not given, is quoted as remarking: "Well, we've gotten rid of three more gringoes."

El Paso, Tex., Feb. 20.—[Special.]—William S. Benton was executed in Juarez by "Pancho" Villa, commander of the Mexican insurgents, last Tuesday, but the facts did not become public until today. There are two reports of the manner in which Benton was killed. One is that Villa himself shot him down during a white hot controversy in which Benton resented a vile epithet hurled at him by Villa.

The other account is that Villa ordered Benton arrested after their encounter and had him executed after a drumhead court-martial.

Trouble to Follow.

At all events, international complications have developed out of the slaying. Also, the anti-Mexican spirit hereabouts has risen to the boiling point. A massmeeting of protest against the Washington state department was held here tonight, in spite of efforts of the authorities to prevent it.

As a result of friction over the slaying of Benton there was a brush tonight between Corporal Jensen, Troop M, Thirteenth cavalry, and a score or more of Mexicans, during which the Mexicans returned Jensen's fire.

Resented Slap from Villa.

Benton, a Scotchman by birth, twenty years a resident of Mexico, but still a subject of Great Britain, went to Villa to protest at depredations by Villa's men on his Los Remedios ranch in southwestern Chihuahua.

Villa cursed and slapped him and Benton drew back to strike Villa in resentment of the oath and blow when Villa knocked him down with his revolver. Benton's death followed.

A Mexican who was present with several others in Villa's offices when the difficulty occurred between the British citizen and the rebel chief tells the story. For the same reason that has made hundreds of others decline to permit the use of their names in matters Mexican this man related the story only on the promise that his identity would be hidden.

Benton Speaks Bluntly to Villa.

He said that Benton, after being admitted to Villa's presence, began speaking heatedly, declaring to Villa:

"You and your men are bandits, pure and simple. You have taken my horses, destroyed my property, and damaged me in every way, yet you pose before the world as civilized warriors, fighting for your country. You are fighting for loot and power."

Villa, according to the man relating the story, rose from behind a small desk at which he was sitting, and, shaking his finger at Benton, retorted:

"You are a federal sympathizer; you have aided the assassins of Madero in every possible way. I am going to drive you out of the country."

Then Villa applied an epithet that has always made men fight, and slapped Benton in the face.

Benton Struck Down by Revolver.

"Damn you, Pancho Villa, I am as good a man as you are," Benton retorted, according to the Mexican's report of the affair and then threw himself at the giant rebel leader.

Villa struck him with his revolver and felled him. A woman who was present—the Mexican relating the affair says he does not know whether it was Mrs. Villa or some other woman—rushed at Villa and begged him not to shoot.

The Mexican relating the story says he dashed out with others who were in the room at the time and knows nothing more of the tragedy.

Villa Tells Story, Flees.

Villa himself related his version of the story to American Consul T. D. Edwards last night at a conference held in the American consulate at Juarez, and a few hours later the rebel leader hurried south to Chihuahua in a special train, carrying a carload of ammunition which he had just cleared through the American custom house.

This morning when the consul announced positively the death of Benton, Villa was far away to the interior.

It was said at first that Federico Gonzales Garza was head of the court that tried Benton. Garza was formerly secretary to Francisco Madero during the revolt against Diaz.

This afternoon Garza denied any connection with the execution or trial and said that Maj. Jesus Rodriguez presided at the trial.

The Mexican widow of the dead man and also William Benton, his cousin, say the Englishman was not armed when he went to Villa to protest at the depredations on the ranch.

Villa, in relating his story to Consul Edwards, said Benton drew a revolver and that he had evidence connecting Benton with the recent conspiracy to assassinate him.

Massmeeting in El Paso Theater.

The massmeeting tonight was held in a theater. The meeting was first called for Cleveland square, but Mayor Kelly, in a letter to George Curry, former governor of New Mexico, asked him to rent a hall, as he regarded an open meeting as dangerous. The mayor said he would suppress any attempt to hold the meeting in the open.

Richard Dudley, head of the contracting firm which built several hundred miles of the Mexico Northwestern railroad and one of the most wealthy and influential refugees from Mexico, promptly paid $150 for the use of the theater.

Messengers to turn the crowd from Cleveland square to the theater were posted.

Theater Fills Up Early.

The lower floor of the theater, despite the change of plans, was filled at 7:40 o'clock and in the next half hour every seat was taken and the fire department ordered the aisles cleared. A crowd of several hundred failed to gain admittance.

The resolutions were reported in by W. H. Seamen, a refugee and prominent mining man; R. M. Dudley, and Col. C. H. Hunt of El Paso. They were adopted with a shout.

The proceedings were started by Dudley calling upon ex-Gov. Curry of New Mexico to act as chairman.

Applause greeted each point of the resolutions as it was read, particularly in reference to Salazar and Castillo.

The audience was composed of a large proportion of the refugees now in El Paso and citizens generally. There were a number of soldiers taking their night off and a sprinkling of women.

Resolutions of Protest.

The meeting adopted resolutions as follows:

"Whereas, Mr. William S. Benton, a highly respected and honored citizen of the state of Chihuahua and a subject of Great Britain, was brutally murdered and assassinated at Ciudad Juarez, Mexico, by Francisco Villa, we, the citizens of El Paso, Tex., and refugees from Mexico, at an indignation meeting held in El Paso Feb. 20, 1914, wishing to protest most emphatically against the arrest

Slaying of British Subject Aggravates Mexican Mess

LATEST REPORTS are that W. S. Benton, British subject, resident in Mexico and a rich land owner, was shot and killed by Gen. Villa himself in the latter's room, where Benton was making vigorous protest against depredations by Constitutionalists on Benton's estates.

ANOTHER VERSION is that following a hot clash with Benton, Villa ordered Benton's arrest and that the latter was executed after drumhead court martial.

WILD EXCITEMENT in El Paso. Resolutions adopted censuring state department at Washington for alleged suppression of consular report of Benton case and calling upon Congress to demand full record of alleged crimes and outrages against foreigners in Mexico.

MEXICO CITY fears United States will be forced to intervene by Great Britain as result of Benton's death.

IT IS not believed in Washington that Great Britain will take drastic action because it has not recognized Villa or his followers.

AMBASSADOR SPRING-RICE cables report of Benton death to Great Britain and awaits government's reply.

AFTER a lengthy cabinet meeting Secretary Bryan said he had ordered a thorough investigation into the slaying of Benton.

and violent treatment which has been accorded foreigners during the last three years of revolution in that country, beg to submit to the world and the American people the following brief statement of facts:

"The cold blooded and heartless assassination of William S. Benton, without any cause whatever other than the fact that he went to Juarez to protest against the confiscation of his property, 'Los Remedios' ranch, in northern Mexico, which had been repeatedly looted, is but another crime to be added to the hundreds that have already been committed against all foreigners living in Mexico who have been driven from their homes, their property destroyed.

Cite Outrages on Women.

"In many cases women have been outraged and foreigners murdered in cold blood, and for no other reason than on account of their nationality.

"We believe that the state department at Washington has persistently suppressed facts concerning the true conditions in Mexico and endeavored through inspired newspaper articles and by other means to mislead the American people and form public opinion for political purposes in support of a policy that is ruinous to all foreign interests in Mexico and to the Mexican people themselves.

"In support of this statement we would call attention to a recent article in the New York World which purported to be a semi-official interview coming from the secretary of state's office, and which stated that while a great many Americans had lost their lives in Mexico, not one had been murdered solely on account of his nationality. This statement we know to be absolutely false, and we believe there are reports on file in the state department from our own consuls to the contrary.

Recall Several Assassinations.

"We recall in the last few months such cases as the assassination of Mr. Burton at Santa Rosalia, Mr. Hayes and Mr. Thomas at Madera, and Mr. Brooks in northern Chihuahua, and in every one of these cases they were most brutally murdered for no other reason than that they were American citizens.

"Some months ago the state department officially declared in one of its messages to Mexico that it would hold the Mexican leaders personally responsible for outrages committed against American citizens.

"At the present moment our government is harboring Gen. Ynez Salazar, who has an unbroken record ever since he took the field in Mexico of outrages committed against our citizens; there are many citizens of this city who were cruelly and brutally treated by this man, many of whom have been held for ransom, and at least one, Mr. Fountain, who was shot by his order, and thus far he has been immune from all punishment by our government.

Point to Castillo Case.

"At the present moment Maximo Castillo, who for many months has been at the head of an outlaw band in northern Mexico, holding our citizens for ransom and perpetrating all kinds of outrages, whose band recently burned alive between fifty and sixty passengers in the Cumbre tunnel on the Northwestern railroad, is being given asylum and protection by our government.

"We submit these facts as evidence that our government is, through a weak and vacillitating policy, encouraging these lawless leaders to commit all kinds of outrages against foreigners, and doing a great injustice to our own people that is resulting in a loss of hundreds of millions of dollars of foreign capital, the murder of many of our citizens, the attacking of American women, and ruination of Mexico itself.

"The career of Francisco Villa, a man who has been an outlaw and murderer for many years, and who is now leading an arbitrary and despotic reign of terror over northern Mexico, is more cruel and barbarous in his methods than any tyrant in the world's history; it is a fact that he has treated with contempt the representatives of all nations and that he does not hesitate to put a man to death for the slightest cause and for incurring his displeasure in any way.

U. S. Action Is Demanded.

"We believe it a disgrace to our government and the American people to tolerate such a man, much less to give him moral support; therefore be it

"Resolved, That this message be sent to the president of the United States, the British ambassador at Washington, to our United States senators with the request that it be read into the Congressional Record, and we appeal to them and to all our representatives in both branches of congress to adopt a resolution to compel the state department to transmit to congress its records pertaining to the outrages committed against Americans and foreigners in Mexico and to take such action as will give our people the protection guaranteed them under their constitutional rights and to maintain the honor and prestige of our country in the eyes of the world. We appeal to you to make known the facts to the American people and to see that our citizens who are living in Mexico and have invested their money there in good faith are given the protection that is justly due them."

Ex-Gov. Curry Seeks Information.

Earlier in the day ex-Gov. Curry called on Consul Edwards in Juarez.

"Mr. Consul," he said, "the people of El Paso and the foreign refugees from Mexico are in a feverish state because of the murder of William Benton. They have been unable to learn details of the crime and have asked me to seek information. Any light you can shed on the subject will be appreciated."

"I have telegraphed the secretary of state that Benton's death has been officially reported to me," the consul replied. "Other details I have forwarded to Washington by mail. Gen. Villa said he did not care to talk to the press or public of the case, but gave me the information for Mrs. Benton, the widow, and for the state department. They are at liberty to talk, but I promised the general I would remain silent."

Thinks Villa May Have Lied.

Asked as to his careful use of the phrase, "officially reported dead," and if he personally thought the official report by Villa might have been deliberately misleading, the consul said that inasmuch as the rebels have been sending Chihuahua prisoners to Juarez, and Juarez prisoners to Chihuahua, he had had a faint hope that Villa might for his own reasons have lied to him.

This morning the consul watched the train that had Villa, his staff, and about twenty others on board, hoping to catch sight of Benton, but he saw no one but Mexicans.

Benton disappeared on Tuesday, and there is no disposition outside the American consulate—if it still exists there—to doubt the authenticity of Villa's report to the consul.

Villa Says Benton Is Dead.

Mr. Edwards made his first inquiry of Villa yesterday afternoon upon receipt of instructions from Secretary Bryan, who made the request at the instance of the British ambassador at Washington, Sir Cecil Spring-Rice.

"Mr. Edwards," Villa is reported as saying, "Mr. Benton is dead. You are an official of the American government and I give you this as officially your due. I have made denials to other inquirers, as this is not a matter for the public. It is for the information of the widow and of the state department."

What else passed between them Mr. Edwards would not state, and Mrs. Benton was unable to.

The consul telegraphed the bare announcement to Washington last night and the news reached El Paso through an Associated Press bulletin when Secretary Bryan made the information public today.

It is regarded as characteristic of the situation and of the ability of the rebel officials, with their discipline and ability to keep

Rebel Whose Act in Killing a Briton May Bring Intervention in Mexico.

GEN. PANCHO VILLA

hidden their secret acts, that the news should have reached here from the outside.

Friends of Benton and newspaper men made the most diligent search and inquiries without obtaining a definite clew. That Benton and Villa had quarreled was learned, and there were many versions of the quarrel, but all official utterances were misleading, as they were intended to be. It was thought that Villa, who had known Benton for years, would not dare to kill him, but might be trying solitary confinement as a corrective to Benton's well known disposition to speak his mind frankly without regard to consequences.

Edwards waited until after his last hope flickered away with the departure of the train this morning before informing Mrs. Benton that her husband was dead.

She is a Mexican woman, and while educated, understands the English language imperfectly. The consul spoke in his own tongue and the result was he had some difficulty in making his tragic story clear to the widow.

Wanted to Save Some Cattle.

Benton's cousin said tonight that, aside from intending to protest against Mexican depredations, Benton had intended, in calling on Villa, to ask permission to bring to the United States 400 head of cattle.

It appears that Charles Qualey, a New Yorker, told Benton what would be the probable procedure in his call on Villa.

"Villa probably will grant your request, but he'll give you a lecture, and you must not resent the lecture. If you do you may get into trouble," Qualey said.

"If he lectures me I'll lecture back," Benton replied. "I have never made a political move in Mexico and if he accuses me of it I have some accusations of my own to make."

Benton made the call and his friends never saw him alive afterward. They say Benton was unarmed.

The many persons who knew him well in Chihuahua and along the border, including his cousin and widow, assert that he never owned a revolver and did not have one upon him when he went to Juarez. However, Villa on Wednesday night, talking to a reporter, asserted that he had Benton's six shooter.

"What do you think of a man who would come here and threaten me?" the rebel general exclaimed. A Mexican bystander replied:

"He ought to be shot."

This was twenty-four hours after the execution or murder had taken place.

Villa Kept Details Secret.

Villa didn't tell the American consul that Benton was court-martialed, but official Juarez was busy today with assertions to that effect. Names of those who sat as a court were given out for publication, and it was stated at the jefatura that Benton's last request was that his property be turned over to his widow.

Edwards last night asked Villa for the body to be brought to this side of the river, but the request was curtly denied.

"Then, as a favor to me and to the widow, will you have the grave marked?" asked the consul.

This Villa promised. So far as Americans know, however, the grave is unmarked even by the little cross of mesquite wood which almost any passing Mexican will place on a grave which he finds without this symbol of salvation.

Story of Court Martial.

The court martial story is that Benton was tried on a charge of conspiracy against the rebel government and with "provoking and insulting Gen. Villa"; that Maj. Rodriguez presided, Adrien Aguirre Venavides acted as legal adviser to the court, and Maj. Manuel Gloria as prosecutor. Benton is believed to have been held incommunicado the while.

News that the government at Washington had ordered an investigation was received by the refugees with indifference or with sneers. They were too much excited to take a calm view of the situation.

Benton of Good Scotch Family.

Benton came of an excellent Scotch family. His maternal grandfather, Col. Hay, is said to have participated as an officer in the famous charge of the light brigade at Balaklava. Two cousins are in the British army. One, Capt. Norman Benton, is with the engineer corps at East Bourne, England. The other, Lieut. Ivan Benton, is an artillery officer at present on leave in Switzerland.

MEXICO CITY FEARS TROUBLE.

Mexico City, Feb. 20.—The execution of William S. Benton, a British subject, by the constitutionalists in Juarez has revived the fear among the government supporters that the United States will be forced by Great Britain to take some action that easily might become intervention.

Although since revolutionary conditions assumed serious proportions three years ago there have been killed in various parts of the country some 150 Americans, including participants on both sides of the revolution, there are on record the deaths of only four Britishers, including Benton.

The three others were killed in districts where the chiefs of neither faction had any direct authority and Benton's is the first case where it appears that culpability may be placed definitely.

Sir Lionel Carden, the British minister, has received no advices concerning the execution of Benton and does not expect any, except perhaps incidentally, since in his opinion the case does not concern the government to which he is accredited.

Consular advices of the putting to death of Benton were received today at the foreign office where the news aroused an attitude of expectancy.

No Surprise to Huerta.

That the constitutionalists had executed a foreigner did not surprise President Huerta, who always has insisted that Gen. Francisco Villa belonged to the irresponsible type of leader and was certain sooner or later to bring about serious complications with some foreign power.

Gossip has been current here for several days that certain of the European powers again were planning to urge the United States to assume a more active policy in restoring peace in Mexico, and many persons today expressed the belief that the Benton incident might be seized upon as an opportunity to impress such a view upon the Washington government.

Resents Insults to Americans.

Secretary of the Interior Alcocer told the correspondents tonight that the government was much displeased at the attacks in Mexican newspapers on Americans. He requested them to tell the editors of their newspapers that the government would punish severely all covert allusions, insults, and scurrilous cartoons which do not echo the sentiments of the Mexican government.

Mexico, he said, desired to appear before the civilized world as a country which would not tolerate such things.

Señor Alcocer's attention was called to the new comic paper "Mister Lind." He immediately telephoned to the chief of police to bring the offending editor before him.

Leslie's Weekly, the Boston Herald, La Prinsa of Buenos Aires, La Discusion and La Lucha of Havana, El Diario of Panama, the London Daily Mail, Le Nouveau Monde of Paris, the Brooklyn Eagle, and the Exchange Telegram company of London have accepted President Huerta's invitation to send representatives here to report on the situation.

To commemorate the anniversary of his accession to the presidency, President Huerta today ordered the release from the penitentiary of fifteen more members of the chamber of deputies who were imprisoned last October when he dissolved congress. None of the men set free today was of national prominence.

Wilson Plans Conference.

That President Wilson has arranged to meet tomorrow in Washington the representatives of virtually every revolutionary faction in Mexico except that of Gen. Emiliano Zapata was the report current here tonight. At the meeting, it was said, would be Felix Diaz, Rodolfo Reyes, Manuel Calero, and Manuel Bonilla.

Stevens-Duryea

Have you thought of the advantage of buying a used fine-standard car rather than a new car of lower quality at about the same price?

Better come and see some reconstructed Stevens-Duryeas. We have proofs for you.

Stevens-Duryea Co
J W McCoubrey, Mgr. Chicago Branch
2349 Michigan Ave.

GREAT BRITAIN MAY TAKE A HAND

Slaying of W. S. Benton Expected to Bring Demand for U. S. Action.

AWAIT REPLY ON REPORT.

Feared Murder Will Stir Up Bad Feeling in England and Other European Nations.

[BY A STAFF CORRESPONDENT.]

Washington, D. C., Feb. 20.—[Special.]—A new and most serious aspect has been placed upon the Mexican situation by the death of William S. Benton, a subject of Great Britain.

After a cabinet meeting today Secretary Bryan said a thorough investigation of the death of Benton had been ordered.

The incident is regarded as of the highest importance internationally because of the traditional policy of Great Britain in leaving nothing undone to compel respect for its subjects abroad and of seeking the punishment of those responsible for the death or injury of its citizens.

Because of what seem to be the unusually flagrant features of the Benton killing it is believed here that it puts squarely up to Great Britain the question of what it is going to do about conditions in Mexico.

The United States government will have, of course, the keenest interest in whatever course the British government decides upon when it has been informed of the killing of Benton.

Spring-Rice Asks Investigation.

Official notice of the death of Benton was received by Secretary Bryan today in dispatches from Consul Edwards at Juarez. This notice came in response to a request from the British ambassador, Sir Cecil Arthur Spring-Rice, that Secretary Bryan make an investigation as to the whereabouts of Benton.

As soon as Edwards' dispatch was received the British ambassador was informed. He indicated he could do nothing further until he had communicated with his government and received instructions.

The hasty departure of Villa for the south immediately after it became known Benton was dead is regarded here as a fact giving the case a more ugly appearance. Dispatches from the border are regarded as indicating that Villa has fled to escape the storm of protest arising from the death of Benton.

Villa's flight to the south will make it difficult even for the British authorities to present any peaceful demands to him, much less to back them up with armed force.

Does Not Recognize Villa.

Great Britain recognizes the Huerta government, but Juarez and the whole state of Chihuahua have been for so long a time in the hands of the rebels that Huerta does not even claim to exercise any jurisdiction over that territory. Great Britain does not recognize Villa even to the extent that the United States government does, nor does it recognize Carranza, and therefor cannot find any authority by which to present a demand for the punishment of Villa or his subordinates.

That the death of Benton may be made the occasion of demands upon the United States to take some action in Mexico, is regarded as quite probable. It is not seen, however, just what action the United States government can take now that Benton is dead.

Never Responsible for Foreigners.

The Wilson administration has never assumed the slightest responsibility for the safety of foreigners in Mexico, and is therefore in a position to reply to Great Britain that this government can do nothing in the Benton case. All that the state department has done with regard to the safety of foreigners in Mexico has been to use its good offices, requesting the rebel leaders to give all foreigners equal protection and to observe the rules of civilized warfare.

Secretary Bryan can also point to the fact that President Wilson last summer summoned all Americans out of Mexico, thus putting the citizens of this government on notice that they remained in Mexico at their own risk.

No Meeting with Mexicans.

White House officials said tonight the report current in Mexico City that President Wilson had arranged to meet representatives of Mexican revolutionary factions was "absolutely untrue." According to the constitutionalists' agency here none of the men named in the report is now in Washington.

Secretary Bryan announced that arrangements had been made for Sir Lionel Carden, the British minister to Mexico, to see President Wilson at the White House on March 2. The exact purpose of the meeting has not been revealed, but it is natural to expect that Mexican affairs will be discussed.

LONDON PAPERS AWAIT DETAILS.

LONDON, Feb. 20.—The foreign office last night had no information concerning the execution at Juarez of William S. Benton. The news arrived in London at a late hour, when all the government offices had closed for the day, and no official opinion could be obtained.

The newspapers are withholding comment on the affair, probably waiting for more information. But all of them this morning give the greatest prominence in their news columns to the execution, which it is believed is certain to arouse strong feeling in England.

The Daily Mail, in connection with the execution of Benton, prints a sketch of Villa's career of "villainies."

BRITISH CHARGE AT VERA CRUZ.

Vera Cruz, Mexico, Feb. 20.—T. B. Hohler, the British secretary of legation here, who will act as chargé d'affaires during the absence of Sir Lionel Carden in England, arrived today on the Ward liner Mexico and left tonight for the capital.

GEN. DIAZ REACHES NEW YORK.

New York, Feb. 20.—Gen. Felix Diaz, one of the heads of the revolt in which the government of Francisco I. Madero was overthrown, but who recently was forced to flee Mexico, reached here tonight from Havana on board the steamer Morro Castle. The vessel arrived at quarantine at too late an hour to admit of it being passed by the health officers tonight.

TAMPICO IN BAD SHAPE.

Port Arthur, Tex., Feb. 20.—The water supply of Tampico, Mexico, has been cut off since Feb. 13, and the city practically is in a state of siege, according to reports brought here today by persons on tank steamers. It is reported that sanitary conditions are not good, and, with no water, the city is threatened with pestilence.

TELL OF SPANIARDS' DEATHS.

MADRID, Feb. 20.—Stories of the shooting to death of seventy-five Spaniards and the burial alive of a number of others by Mexican rebels at Torreon are published at length in most of the newspapers of Madrid and the provinces today. The incidents were narrated by passengers on board the Spanish steamer Antonio Lopez, which sailed from Vera Cruz on Jan. 27, and has arrived at Cadiz.

CITY MARKET'S PRICES EMBARRASS THE GROCERS.

Representatives Complain That Housewives Object to Their Prices Because of Low Charge to Poor.

Grocers are protesting that the prices charged at the municipal cost market have resulted in unjust complaints at their prices.

The city's market sells only to those with cards from the county agent's office. Only $17 was taken in yesterday because of the time necessary to investigate customers. Several were refused.

Simon Westerfeld of the National Retail Grocers' association and Albert M. Merritt of the Wholesale Grocers' association told George Stott and Douglas J. Cleary, managers of the municipal market, that grocers are complaining.

Mr. Westerfeld said the quality of the provisions sold at the municipal market is low, and that they are sold at prices only slightly higher by the grocers, but that housewives protest to their grocers, thinking they should get first quality of goods at the low prices.

"The average retail grocer is making about 20 per cent profit on his goods," he said, "and out of this he has to pay his expenses, such as rent, light, heat, taxes, help, and delivery. The bacon that the county is selling can be bought in the average store at 22 cents a pound in chunks and about 25 cents when it is sliced, while the county is selling it at 17 cents.

"We make a very small profit on sugar, and are selling it at 5 cents a pound, while the county is charging 4½ cents. Similar conditions apply to other goods."

MYSTERY IN OAK PARK DEATH.

Mrs. J. E. Hammond Found Asphyxiated by Gas— Believed to Be Suicide.

Mrs. J. E. Hammond of 165 North Lombard avenue, Oak Park, was found asphyxiated by gas in her home yesterday. Though details are wrapped in mystery, it is reported that Mrs. Hammond committed suicide. A reporter called up the home and a man who said he was Mr. Hammond answered.

"It happened a little after 3 o'clock," he said. "I can truthfully say it was not an accident. I don't wish to discuss it." The phone was hung up.

The Oak Park police at 10 o'clock declared they had no report they cared to give out. Dr. H. G. Vaughn of Lake street and Richland avenue, Oak Park, refused any information. An inquest will be held at 10 o'clock this morning.

BHARATI, HINDU MYSTIC, DIES.

Well Known Philosopher Succumbs at Calcutta—Lectured in U. S. in 1911 —Has Los Angeles Following.

PARIS, Feb. 20.—News reached here today of the death in Calcutta, India, of Baba Bharati, well known as a Hindu mystic and philosopher. He was 55 years old. Baba Bharati lectured in the United States in 1911. He is said to have had a large following in Los Angeles.

Mr. TAFT

After reading ex-President Taft's remarkable article on the Republican Party in last week's "Saturday Evening Post" you ought to read THE OUTLOOK'S editorial comment upon Mr. Taft's interpretation of Mr. Roosevelt. On news stands today.

THE OUTLOOK

AN ILLUSTRATED WEEKLY JOURNAL OF CURRENT EVENTS

Buy THE OUTLOOK weekly from your news dealer, price 10 cents, or send $3 to The Outlook Company, 287 Fourth Avenue, New York, for an annual subscription.

Valuable Evidence

There are many reasons why we can so well serve your flower wants. Our stock comes to us carefully selected from growers who specialize. Our ribbons, baskets and all accessories are made expressly for us, with the definite purpose to serve our patrons with original material enabling them to be first in their gift at small cost.

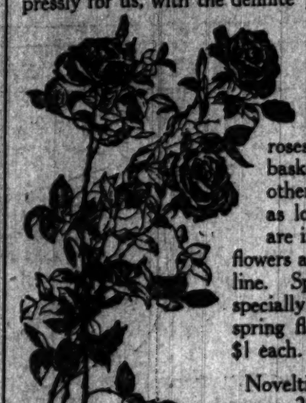

Best quality American Beauty roses, stems 4 to 5 ft., $3.00 and $4.00 per doz., shorter stemmed roses as low as $1 per doz. Handsome baskets for long stemmed roses and other flowers, $25 each, smaller baskets as low as 25c each. These baskets are in many tones to harmonize with flowers and are something quite new in this line. Spring flowers, Southern Jonquils, specially priced, 20c per dozen; growing spring flowers in twig baskets and pans, $1 each. Azaleas are now in their prime.

Novelties including the one rose vase with one rose, 25c each and up. Beautiful new variety roses shown daily in our window.

Dainty little cherry trees to remind us of the integrity of George Washington—these little trees are in full bloom, growing from 2 to 3 ft. in height, representing one of the prettiest flower novelties of the season.

Positively the largest varieties of fine fresh flowers.

Every kind of floral arrangement by thoroughly experienced florists. Estimates on flower work given only upon request.

A. LANGE, Florist

25 E. MADISON ST.

Tel. Central 3777-3778—Automatic 42072

Fifield & Stevenson
Men's Wear
Michigan Avenue

This is one of the most important shirt shops in the world. We show fabrics, weaves, designs and colorings difficult to obtain even in Europe. We put a style and distinction into our garments that is worthy of the materials in which we work. For some of our rare weaves we have to ask as high as $18, but

We make shirts to your order—shirts on which we are glad to rest our reputation—as low as three dollars and fifty cents.

Our spring and summer lines, now very full, are being heavily drawn upon and patterns cannot be replaced.

Everything in Fashionable Accessories to Men's Dress for Town, Country, Motoring or Sporting Wear

328 MICHIGAN AVENUE
McCORMICK BUILDING

CARSON PIRIE SCOTT & Co.

Another Big Shipment Tub Silk Shirts, Each, $2.50

It seemed as though every business woman in Chicago responded to our recent silk shirt advertisement. This shipment is even prettier than the last collection; different, too, in several ways.

FOR one thing, they show a most attractive yoke, set on with French seams, and cut in one with the sleeve. Then, too, the turnback collar is particularly graceful, and fits uncommonly well to the neck in front. Sleeves are long and finished with pointed cuffs. Colors are white with stripes of lavender, blue or silver gray. Price, $2.50

Fourth Floor, North Room.

In TRIBUNE want ads you find quick action at low cost

RE-STAGE MUR
PETRAS UNM

'Aurora Suspect Ta
Cemetery and Killi
"Re-Enacted."

"MAN DICTAGRAPH"

Policeman Hides in Cl
Seeks to Overhear C
fession.

Aurora, Ill., Feb. 20.—[Special
night the police made a spectacu
scare Anthony Petras, held in con
the murder of Theresa Hollande
sort of a statement.

Chief of Police Michels, State
Tyers, and others hurried out t
fery with Petras in an automob
duce the murder for Petras' ben
they got to the cemetery they fo
the population of Aurora waiti
Petras watch. The police drove
huff and the disappointed crowd

Murder Scene Re-enac

A few minutes later the auto
back. Petras was placed on th
Capt. Fred Grass took the part
dered girl and Patrolman Ott
part of the slayer. Wirz ran up
"girl," choked "her," and the
"her" into the cemetery gate. H
from beating his captain over th
Grass fell, and was carted out t
where the body was found.

All the time Mr. Tyers and th
an eye on the prisoner. When t
over he wall still unconcerned.

"Interesting," he said, and cl
in the automobile.

The chief does not think the
of a success, but is still hoping fo
of a statement today.

Human Dictagraph Us

During the day Chief of Polic
admitted he had put a "human di
into service in an attempt to g
from the lips of Anthony Petra
man locked up in connection wit
der of Theresa Hollander in St
cemetery Monday night.

In the corridor adjoining Petra
long, narrow closet, so narrow
look as though a man could squ
But the Aurora force boasts
named McDonald who not only c
into it but has done so twice. O
occasions was this morning w
and his wife were talking.

McDonald was let out of the
Mrs. Petras was gone. It took
time to get his breath, and what
say was told only to Chief Michae
diately afterward the chief booke
a "suspect."

"I cannot say what McDonald c
the chief said. "You notice I am n
the prisoner on a definite charge
make out of that just what you w

Hunt Owner of Knif

Efforts of the police center
flown the owner of the pocketk
a few feet away from the spot
resa Hollander was mur-
dered in St. Nicholas cem-
etery last Monday night.

The knife was not used
in the killing. Apparently
the only weapon used was
a short section of scant-
ling, with which the girl
was beaten to death.

But the knife, its blades
free from rust, must have
been dropped there the
night of the murder. There
is nothing to indicate any
one not connected with the
crime was in the cemetery
at that time. The police
are convinced if they can
find the man who had the
knife they will have the
man who killed Miss Hol-
lander.

The original owner,
Frank Darimont of Chi-
cago, whose name is
stamped in the handle, ex-
plained he lost it in Aurora
three years ago, when he
lived here. He proved he
was in Chicago at the time
of the crime.

The knife is a little over
three inches long. The
handle is of celluloid, the
center strip of yellow and
transparent ends of black. Unde
parency is a black star and ti
"Frank Darimont, Aurora, Ill."
has two blades. The top of the
is nicked.

Who Owned This Kn

Petras denies having seen th
does his wife. Nicholas Fellner,
marry Miss Hollander next mo
never saw it. The voluntary
there were many living near t
who hustled to the police station
say they never saw it. Every
Aurora Automatic Machine com
Petras and Fellner work and whe
formerly was employed, was que
all said they never had seen it.

"Did you ever borrow a pock
Petras?" each was asked.

"I think so," each replied, "b
member that one."

The Hollanders said they ha
whittling, but they remember
they had seen him use was muc

The unsolicited visit of a Chic
Marie Jensen of 3040 Calum
brought a new yarn to Chief M
said a man had told her he co
crime and added a few "harrow
Investigation showed she is wh
call a "murder fan," set loose h
newspaper stories on the mur
troubled the police on similar
the past with similar "dream

RED FIRE STARTLES T

Haymarket Management S
Only by Calm Assurance
Lodge Celebrates.

The executive committee of
ham council, K. of P., set off
red fire to add color to their
sixth floor of the Haymarket T
ing last evening and all but p
panic in the playhouse. Some
the reflection and turned in
The calm assurance of the the
ment quieted the audience.

MOVIES IN OAK PARK S

Films to Be Used to Instr
Machine Presented by
Trustees Doering.

Moving pictures soon will be
William Beye public school, O
the instruction of the pupils.
picture machine to the Parents a
association by Village Trustee
has been made, and teachers em
will seek appropriate pictures
things that will enlighten the sc

RE-STAGE MURDER; PETRAS UNMOVED

Aurora Suspect Taken to Cemetery and Killing Is "Re-Enacted."

"MAN DICTAGRAPH" USED.

Policeman Hides in Closet and Seeks to Overhear Confession.

Aurora, Ill., Feb. 20.—[Special.]—Late tonight the police made a spectacular effort to snare Anthony Petras, held in connection with the murder of Theresa Hollander, into some sort of a statement.

Chief of Police Michels, State's Attorney Tyers, and others hurried out to the cemetery with Petras in an automobile to reproduce the murder for Petras' benefit. When they got to the cemetery they found most of the population of Aurora waiting to help Petras watch. The police drove away in a huff and the disappointed crowd went home.

Murder Scene Re-enacted.

A few minutes later the automobile tore back. Petras was placed on the sidewalk. Capt. Fred Grass took the part of the murdered girl and Patrolman Otto Wirz the part of the slayer. Wirz ran up behind the "girl," choked "her," and then dragged "her" into the cemetery gate. He refrained from beating his captain over the head, but Grass fell, and was carted out to the place where the body was found.

All the time Mr. Tyers and the chief kept an eye on the prisoner. When the play was over he wall still unconcerned.

"Interesting," he said, and climbed back in the automobile.

The chief does not think the play much of a success, but is still hoping for some sort of a statement today.

Human Dictagraph Used.

During the day Chief of Police Michaels admitted he had put a "human dictagraph" his service in an attempt to get evidence from the lips of Anthony Petras, the only man locked up in connection with the murder of Theresa Hollander in St. Nicholas' cemetery Monday night.

In the corridor adjoining Petras' cell is a long, narrow closet, so narrow it does not look as though a man could squeeze into it. But the Aurora force boasts a detective named McDonald who not only can squeeze into it but has done so twice. One of these occasions was this morning when Petras and his wife were talking.

McDonald was let out of the closet after Mrs. Petras was gone. It took him some time to get his breath, and what he had to say was told only to Chief Michaels. Immediately afterward the chief booked Petras as a "suspect."

"I cannot say what McDonald overheard," the chief said. "You notice I am not booking the prisoner on a definite charge. You can make out of that just what you want."

Hunt Owner of Knife.

Efforts of the police center on running down the owner of the pocketknife found a few feet away from the spot where Theresa Hollander was murdered in St. Nicholas cemetery last Monday night.

The knife was not used in the killing. Apparently the only weapon used was a short section of scantling, with which the girl was beaten to death.

But the knife, its blades free from rust, must have been dropped there the night of the murder. There is nothing to indicate any one not connected with the crime was in the cemetery at that time. The police are convinced if they can find the man who had the knife they will have the man who killed Miss Hollander.

The original owner, Frank Darimont of Chicago, whose name is stamped in the handle, explained he lost it in Aurora three years ago, when he lived here. He proved he was in Chicago at the time of the crime.

The knife is a little over three inches long. The handle is of celluloid, the center strip of yellow and transparent ends of black. Under the transparency is a black star and the address, "Frank Darimont, Aurora, Ill." The knife has two blades. The top of the smaller blade is nicked.

Who Owned This Knife?

Petras denies having seen the knife. So does his wife. Nicholas Fellner, who was to marry Miss Hollander next month, says he never saw it. The voluntary witnesses—there were many living near the cemetery who hustled to the police station with alibis—say they never saw it. Every man in the Aurora Automatic Machine company, where Petras and Fellner work and where Darimont formerly was employed, was questioned, and all said they never had seen it.

"Did you ever borrow a pocketknife from Petras?" each was asked.

"I think so," each replied, "but I don't remember that one."

The Hollanders said they had seen Petras whittling, but they remembered the knife they had seen him use was much larger.

The unsolicited visit of a Chicago woman, Marie Jensen of 3040 Calumet avenue, brought a new yarn to Chief Michaels. She said a man had told her he committed the crime and added a few "harrowing details." Investigation showed she is what the police call a "murder fan," set loose by the yellow newspaper stories on the murder. She has troubled the police on similar occasions in the past with similar "dreams."

RED FIRE STARTLES THEATER.

Haymarket Management Stops Panic Only by Calm Assurance When Lodge Celebrates.

The executive committee of General Graham council, K. of P., set off some pots of red fire to add color to their dance on the sixth floor of the Haymarket Theater building last evening and all but precipitated a panic in the playhouse. Some one had seen the reflection and turned in a fire alarm. The calm assurance of the theater management quieted the audience.

MOVIES IN OAK PARK SCHOOLS.

Films to Be Used to Instruct Pupils —Machine Presented by Village Trustee Doering.

Moving pictures soon will be used in the William Beye public school, Oak Park, for the instruction of the pupils. A gift of a picture machine to the Parents and Teachers' association by Village Trustee O. C. Doering has been made, and teachers employed there will seek appropriate pictures dealing with things that will enlighten the scholars.

Prefers Own Wedding to Friend's.

MRS. RICHARD WALTER FARMER

PHOTO BY MOFFETT.

RICHARD WALTER FARMER.

PREFERS BRIDE TO BRIDESMAID

Miss Jean Jeffris Decides to Have Her Own Wedding.

NOW MRS. R. W. FARMER.

Passes Up Invitation to Be Attendant at Friend's Ceremony.

What girl wouldn't rather be a bride than a bridesmaid? Miss Jean Jeffris had the question put to her by Richard Walter Farmer last Monday and answered satisfactorily, Mr. Farmer says. A few minutes before she had received an invitation to be an attendant at the wedding of Miss Florence Carpenter, daughter of Warren Spencer Carpenter of Menominee, millionaire, who is to marry Howard George, grandson of Senator Isaac Stephenson of Wisconsin.

She promptly called up Mr. Farmer, to whom she was engaged.

"'Dick,' she said over the phone, 'I'm going to be a bride——'

"'What's that?' yelled Mr. Farmer.

"'Number, please,' came over the wire.

Lines Get Tangled.

Mr. Farmer tried excitedly to get Miss Jeffris. The lines were badly tangled. He rushed out, leaped into his car, and whirled to the residence of Miss Helen Stauffer, 924 Buena terrace, where Miss Jeffris was staying while her parents are in the south.

When he learned she was to be a bridesmaid he promptly put the question, "Why not a bride—and today?"

"I'd much rather," admitted Miss Jeffris, blushing.

"Easy," said Mr. Farmer, hurrying her to the car. Miss Stauffer and two other acquaintances accompanied them. Mr. Farmer whirled to the loop, secured a license, then whizzed to a minister's, was married, and an hour later was on his way to New York with Mrs. Farmer.

May Go to Europe.

In New York last night Mrs. Farmer said they probably would go to Europe.

D. K. Jeffris, father of the bride and a wealthy lumberman, is at Jeffris, La., with the rest of the family. Their Chicago home formerly was at the Pattington apartments.

Mr. Farmer is head of the R. W. Farmer Tailoring company at 16 West Jackson boulevard.

PAM TELLS HIS SIDE OF SUIT.

Chicagoan Explains Action Against Him by New York Concern—Promises Good Defense.

With reference to the suit brought against him in New York by the Title Guarantee and Trust company Max Pam of Chicago said yesterday that the suit arises out of a contract with the Thompson-Starrett company for construction work in the west and has no relation to the office building built for Mr Pam in Chicago. Mr. Pam said he had a good defense to the suit; that the notes sued upon were given by him with the understanding that his defenses and claims should be reserved, but that pending the negotiations the Thompson-Starrett company transferred the notes to the Title Guarantee and Trust company, which brought suit claiming to be an innocent holder of the notes. This Mr. Pam disputes and declines to recognize.

CONDEMN ACTS OF POLICE

Pickets' Friends Plan a Protest Meeting for Tomorrow.

"ILLEGAL ARRESTS MADE."

Miss Jane Addams to Preside at Hull House Session.

Miss Jane Addams will preside at a meeting at Hull house tomorrow afternoon to protest against the methods of the police in handling the girl pickets around Henrici's restaurant.

The announcement sent to THE TRIBUNE last night recited that fourteen representative Chicago women, including Miss Addams, had cooperated with the Women's Trade Union league in calling the meeting. The other names listed are:

Miss Edith Abbott,	Miss Ellen Gates Starr,
Mrs. T. H. Allinson,	Mrs. Harriet T. Treadwell,
Miss S. P. Brechinridge,	
Miss Margaret Haley,	Mrs. Grace W. Trout,
Miss Mary E. McDowell,	Miss Harriet Vittum,
Mrs. Medill McCormick,	Mrs. H. M. Wilmarth,
Mrs. Benj. E. Page,	Miss Edith Wyatt.
Mrs. Raymond Robins,	

The speakers will be Dr. Caroline Hedger, Mrs. Raymond Robins, president of the National Woman's Trade Union league; and Miss Elizabeth Maloney, secretary of the Waitresses' union.

Statement of "the Facts."

Accompanying the announcement was a statement of "the facts concerning Henrici's," signed by Miss Agnes Nestor and Miss Emma Steghagen, president and secretary, respectively, of the Woman's Trade Union league, by authority of the executive board of the organization.

It lists the unions involved in the controversy and describes their demands for better hours and higher wages.

Denounce Police Acts.

Mentioning that peaceful picketing is allowed by the laws of Illinois, the statement deals with the police treatment of the sentries at Henrici's.

"No one of these pickets has at any time violated any law or been guilty of doing anything that she had not a perfect right under the law to do. In spite of this thirty-nine arrests have been made by these private detectives and subservient police. In twelve cases a trumped up charge of conspiracy was made. Jerry Laughlin, notorious for such practices, jerked, pulled, and twisted the arm of Ora Duree until it was dislocated and is now in such condition that it is doubtful whether she will ever have the full use of it again."

CENSORS SLASH DOUBTFUL FILM

Decide Latin Quarter Drama Is Not Fit for Eyes of Chicago Children.

EXPERIENCES OF GIRL.

Has Too Many Admirers, Taken from Wedding by Artist, Finally a Suicide.

The five women recently appointed to the censorship bureau were called on yesterday to determine whether a moving picture showing a "romance" of the Latin quarter of Paris should receive a permit. They unanimously opposed the general exhibition of the picture and it was ordered suppressed.

The adverse decision, it was said, was caused by the fact that the picture was "based on immorality," although the successive scenes flashed on the screen carried little action coming within that description. The subtitles carrying the speeches of the actors did contain objectionable matter, it was decided, but the chief argument against the film was that it told of a disregard for marital rites.

The women agreed that the picture would do little harm among adults, but with the rule of the bureau to "see through a child's eyes" on their minds they held the conditions portrayed could not be explained to minors without doing them harm.

Story of Young Woman.

"Fleur de Lys" is the title of the "romance." The central character is a young woman living over a café in the Latin quarter. In an adjoining room connected by a door lives a man she hates, but who forces his presence upon her. An artist, a sweetheart of her student days, comes into the story, but she tells those around her not to let him see her. A third man, with a woman acquaintance of his own, plans to marry her for her money.

She consents because she "fears one man and respects another," so that she can marry neither of them. As she reaches the altar the artist appears and carries her off and insists they be married the next day.

She returns to her room over the café. Her neighbor attempts to enter, and she drives him forth with a revolver. She bolts the door, but he climbs down the chimney and threatens to kill her. She leads him upon a balcony, and, although the act is not shown, she pushes him off. She returns and dreams that she is Mme. DuBarry being led to her execution. At the close of her dream she dies, and the artist, coming for her in the morning, finds her body.

Slash "September Morn."

Some of the women also saw a cut ordered out of another film entitled "September Morn." A life sized reproduction of the picture suppressed by the bureau last year was flashed on the screen. This was ordered eliminated. Among other cuts during the day were:

"Sealed Orders"—Cut out riding of army mail by spy. (This because of the standing request of the postoffice department covering such cases.)

"A Desperate Chance"—Cut out placing rope around man's neck before rescued from hanging. Cut out taking of dead man's gun.

"The Devil's Assistant"—Cut out barroom drinking scene.

"In the Paris Dives"—Cut out gamblers dividing spoil and throwing woman downstairs.

A new version of "The Scarlet Letter" will be examined on Tuesday. One of the censors mentioned that Norman Hapgood's announcement that he would permit his daughter to read Hawthorne's novel on which the picture is based attracted nation-wide attention.

REAL SEPT. MORN "PINCHED"; ACTRESS ACCUSED OF THEFT.

Miss Williams Says "Why, That Simp Gave It to Me," When Told of Diamond Stealing Charge.

September Morn is "pinched" again. This time it isn't a painting—or portrait—but a comely young woman of 19 years, who plays the title part in the musical comedy of that name running at the La Salle theater.

Miss Billie Williams is the actress. She is accused of stealing a diamond from Avon Stauffer Barrows, a former jeweler, who lost his store. Barrows says Miss Williams refused to return a ring which he had "loaned" her. September Morn said:

"Why, that flathead simp, believe me, if I told what I knew about him—well, anyway, he gave it to me, and I can prove it."

Barrows' wife was quoted as saying she knew of a friendship between the jeweler and the actress, and that she permitted her husband to keep a picture of September Morn on the dresser to maintain peace in the family.

SINGER NAMES 'OTHER WOMAN'

Schumann-Heink Says William Rapp, Her Husband, Had Relations with "K. E. Deane."

Mrs. Schumann-Heink, grand opera singer, yesterday was allowed by Judge John M. O'Connor to amend her bill of divorce against William Rapp Jr. The new charge is statutory, and the singer, who in private life is known as Mrs. Ernestine Rapp, names another woman, referred to as "K. E. Deane." Mrs. Katherine E. Deane of 27 Manhattan avenue, New York, said she supposed she was the woman mentioned. "Mr. Rapp came to live in our home early in 1913," she said. "He had a suite of two rooms and lived here until about two months ago. The charge that we were intimate is utterly groundless and is a great shock to me and my mother."

TWO ADMIT BOMB OUTRAGES

Police Get Confessions from Pair of "Black Handers."

ELEVEN ITALIANS ARE HELD

Roundup Follows Stories Told by Seriono and "Pal."

Little Italy on the west side trembled last night. The police of the Maxwell street station also trembled, but they trembled with excitement. They actually had two "black hand" confessions locked up in Capt. Storen's office safe.

True, the confessions showed that the last bomb outrage might have been avoided, but all regrets were forgotten with eleven Italians locked in the cells in the basement.

It was the explosion under the door of 602 Taylor street early in the morning which brought to the police their triumph. Detective Longobardi of Assistant Chief Schuettler's office obtained from the victim, Leonardo Melone, a list of suspects. He went to the house of Salvatore Seriono at 518 West Taylor street. Mrs. Seriono said her husband was in Milwaukee. But Longobardi went to 1024 South Morgan street and found Seriono. He called other detectives. All together they hauled Seriono, fully dressed, from a bed where he was feigning sleep.

Two Prisoners Confess.

They also arrested Francesco Caperalli. These two men made the confessions. A general roundup followed.

At Caperalli's house they found a trunkful of bombmaking materials—100 feet of fuse, percussion caps, and chemicals. Caperalli said he had been a miner in Pennsylvania and had brought his mining utensils to Chicago. The police lugged them to the station.

"Frank Caperalli, 1024 South Morgan street, showed me how to fix a bomb several months ago," reads the Seriono confession in part.

Wrote Letters Demanding Money.

"Melone is the same man I wrote five letters to demanding money. The envelope and the letter shown me is a letter demanding $1,000 which I wrote him. I also wrote him other letters. The last letter I wrote I only demanded $200."

TODAY'S BEST MOVIE STORY: REELED OFF FROM REAL LIFE

How Handsome Samuel Weimess Triumphed Over Stern Father and Won an Evening with His Lady Fair.

Samuel Weimess calls at front door of Elmer Jansen, carpenter contractor. Nineteen year old daughter smiles and tells him to come in (out).

Studio set, Jansen's parlor. Father enters. Bids youth "beat it." Sam reluctant. Father disappears and returns with potato masher. Raises it and brings it down with a horrible—— (out).

On screen:

This thrilling bit of violence cut by censors. See your alderman.

Front of house. Sam gets up, rubs head, limps away (out).

Telephone, Sam calling police (out).

Police station. Stern Father Jansen taken to cell for assault (out and back to).

Jansen parlor. Sam with arm around girl telephones police (out).

Police station. Desk sergeant answers phone (out).

On screen:

Keep him in jail, sergeant. We're having a lovely time.

Just a moment; changing film.

PICK JURORS TO TRY ELLIS.

Defendant Shakes Hands with Prosecutor and Hopes They'll Be Friends.

Assistant State's Attorney Stephen A. Malato is prosecuting the charge of murder against William Cheney Ellis, formerly a leather merchant of Cincinnati, who shot and killed his wife in a room in the Hotel Sherman. Yesterday the prosecutor accepted four jurors, whom he had examined on their attitude toward the death penalty.

Ellis made frequent suggestions to his attorney, George Remus. The defense is dementia. On his way from the courtroom Ellis met Prosecutor Malato.

"How do you do, Mr. Malato?" he said. "I want to shake hands with you. I hope we shall be friends, even though you are compelled to prosecute me."

"I have no personal feeling against you," replied Malato. "When I ask that jury to hang you I shall merely be doing my duty. I hope we will be friends."

"BOOZE GOT ME"—EX-ALD. FRANCIS

On His Forty-sixth Arrest Man Once Worth $100,000 Tells of His Fall.

BAD CHECK THIS TIME.

"Friends Never Would Prosecute Me," He Tells Reporter, Showing Parole Card.

Six or seven years ago Joseph H. Francis was an alderman of the Thirty-fifth ward. He was reputed to be worth $100,000. Last night he slept wheezily in a cell at the Warren avenue police station.

The police blotter bore the legend: "Jos. H. Francis, 63 years old, 635 West Madison street. Attempting to pass a bad check."

Before he went to sleep he told a reporter about it.

"Booze has got the best of me," he said. "I got to drinking yesterday and I went into the Western Fuel company's office this afternoon and ordered a ton of coal for $8. Then I wrote a check to myself on Union State bank for $62.50 and gave it to the young man. I heard him call up the bank and I started for the door. He yelled for all the men in the yard to chase me.

Like Mexican Army.

"It reminded me of my experiences with Gen. Villa's army in Mexico. You know I went to war on a jag. Well these men looked like Mexicans.

"It was squirrel whisky that got me.

"Roger Sullivan used to be a friend of mine. He gave me $25 two days ago. I went out and drank some of the stuff. When I woke up this morning I decided to go back to the old life. So I tried the check. Why, I've made over $3,400 in two years that way. But they never sent me over. I have so many friends."

Has Parole Card.

The old man took a card out of his pocket. "Look at that," he said, handing the reporter a "parole card" from Municipal court. "That was a month ago. Well—I'm in again for the forty-sixth time. I've been lucky about getting out," he repeated.

"I used to be worth $100,000. Where is it gone? You know. I'm going to ask Judge Dolan to have me examined."

Mr. Francis disappeared four years ago. He was reported occasionally from cities all over the country. He was begging mostly.

He always said "never another drink" when arrested.

WOMAN ACCUSED OF HITTING BOY, WHO DIES FROM BLOW.

Father of Isadore Trilling Says Mrs. J. Arenson Struck His Son with Whip—Inquest Today.

Isadore Trilling of 1448 West Polk street, a 14 year old schoolboy, died yesterday, supposedly from being struck on the head with a whip six weeks ago. Mrs. J. Arenson, who keeps a candy store across the street from the McLaren public school, has been charged with striking the boy.

"Some of the boys with my son were mischievous in front of the candy store," said the boy's father, "and Mrs. Arenson chased them with a whip. My son was the nearest and she hit him. That afternoon he told his teacher that he felt sick and she sent him home. He got nervous and we called a doctor and had him taken to the Michael Reese hospital, where he died."

INDICTS THREE QUACK "DOCS."

Federal Grand Jury Gets After Members of "Dr. Jiroch Company" —Charge Fraud.

The federal grand jury yesterday returned indictments against three quack doctors operating the Dr. Jiroch company of 533 South Wabash avenue. They were charged with using the mails in a medical scheme to defraud. The indictment was returned before Judge Landis.

Those indicted are:

Dr. Francis W. Jiroch.

Thomas R. Bradford, manager of the company.

Melville W. Johnson.

Their scheme has been under investigation by the grand jury for several months. According to the indictment the defendants offered to cure every disease from rheumatism to "noises in the ears."

—Mossler Co.
19 Jackson Blvd., East
"Twice Yearly" Pre-Inventory!

FINAL!
Strenuous Selling
TO-DAY

"Mossler clothes" at $15 and $20

We have included in this sale every suit or overcoat—*no matter what the kind, cost, value, quality or weight*—which were in the process of making when the sale began. *Many suitable for early spring wear.*

ANY SUIT Or Overcoat (To $20 Value) $15
ANY SUIT Or Overcoat (To $40 Value) $20

Fur lined overcoats and Persian collar Coats at 33% off.

All evening Dress Clothes; Tuxedos and Dinner Suits; Afternoon Frocks; Dress Overcoats (spring and medium weights); and all staple lines are offered at *25% off regular prices.* Many new English Spring Models.

MOSSLER CO.
19 Jackson Blvd., East
(Between State and Wabash)

Sheffield Boys them — Why not you?

Wiss has a world-wide reputation for quality. Don't chance unknown scissors—brittle iron or soft steel with wire rivets. Insist on the Wiss—the merchant will know you want the Best. 50c and up. Prove your scissors by the Wiss Test.

STANDARD WISS TEST

A clean true cut from heel to point through 32 thicknesses of cheese cloth.

If you don't see this It isn't a WISS

GALVANOID SCREEN WIRE CLOTH
American Brand
Electroplated With Several Coatings of Pure Zinc
Lasts Longer
Looks Better

FOR SALE BY
BULLARD & GORMLEY CO.
ORR & LOCKETT HDW. CO.
STEBBINS HARDWARE CO.

"Masterly it is"
The Devil's Garden
By W. B. MAXWELL
The new year will be growing old before a better novel appears.
—N. Y. Globe.
At all Booksellers. Price $1.35 net
THE BOBBS-MERRILL CO., Publishers

CELESTINS
VICHY
Owned by and bottled under the direct control of the French Government
Natural Alkaline Water
Used at meals prevents Dyspepsia and relieves Gout, Indigestion and Uric Acid.
Ask your Physician
Note the Name
CELESTINS

TODAY
$18 FOR SUITS & O'COATS SOLD UP TO $40.00
Last of the Winter Weights Stein-Bloch & Other Makes
Spring Goods Arriving
WELLS CLOTHES SHOP
A. J. UNGER, President
21-25 West Jackson Boulevard
Branch Store: 110 West Randolph Street, Hotel Sherman

Hats for Smart Dressers
Announcing Spring Hats
As Usual—I am showing many New Original Ideas
New Shapes
New Colors
New Trimmings
DERBYS $2 $3
SOFT HATS $4
Absolutely Exclusive
Hatter Newmark
DEARBORN AND MONROE

YOGHURT
The Original Bulgarian Sour Milk
Metchnikoff's famous anti-toxin for old age
you have read so much about is prepared fresh every day at
F. MUELLER'S, 4718 Broadway
Near Leland Ave., in the Plymouth Hotel Bldg.
PHONE HAYMARKET 1744
Yoghurt, the Original Bulgarian Sour Milk might conveniently be taken as a light luncheon at Buck & Rayner's, State and Madison Sts., also at Madison and La Salle Sts.; Cain & Block, in Palmer House; Congress Drug Co., 401 So. Wabash Ave.; Great Northern Pharmacy, Great Northern Hotel; La Salle St. Station Drug Store, Mayr's Drug Store, La Salle and Washington Sts.; Allen Hotel Bismarck. It is also served at Thompson's, 60 W. Madison St., and 220 So. Clark St.
Try it for intestinal troubles and constipation—the cause of 90 per cent of disease.

EDUCATIONAL
NORTHWESTERN UNIVERSITY
SUMMER SCHOOL OF MUSIC
OPENS JUNE 22nd

LEAGUE REPORTS ON CANDIDATES

M. V. L. Announces Indorsement of Favored Aldermanic Candidates.

TWO WOMEN SUPPORTED.

Miss Drake and Miss Hopkins Should Be Nominated, Review Says.

The report of the Municipal Voters' league concerning primary candidates to be voted for next Tuesday, was issued yesterday over the signatures of Lessing Rosenthal, president, and Kellogg Fairbank, secretary.

The report says recommendation for the coming primaries does not mean the league will recommend that candidate, should he be nominated, for the election in April.

"It means," the report says, "that such candidate is superior to the men who are competing with him next Tuesday."

Further, the report deals only with those wards where there are primary contests in which the league deems it desirable to make some recommendation.

Miss Drake Indorsed.

Miss Marion Drake, destined to be a "real" opponent of "the Bathhouse" in the First ward, is recommended for the Progressive nomination, although the action of the election commissioners yesterday in throwing out the Wehle petition leaves her without a primary opponent unless there are intervening court proceedings.

The league also recommends the nomination by the Democrats in the Second ward of Miss Sara M. Hopkins. In the Twenty-third ward, where there is a woman candidate for the Democratic nomination—Mrs. Marie Gerhardt—the league does not discriminate between Adolph D. Weiner, Joseph Hopp, and Mrs. Gerhardt.

The Report in Full.

The detailed report follows:

First Ward.
PROGRESSIVE.
[Vote for Miss Drake.]

Marion H. Drake, lives Auditorium hotel; court reporting agency, Ashland block; was stenographer for Attorney Harry Rubens, later for Attorneys Moran, Kraus, Mayer & Stein; graduate Chicago College of Law and admitted to the bar; self-reliant, capable, an energetic woman of experience; well qualified for the office.

Karl N. Wehle, manages his mother's shop for hat repairing, cleaning, and making at 2135 Wabash avenue; grammar school education.

Second Ward.
REPUBLICAN.
[Vote for Norris on his record.]

Hugh Norris, finishing first term with fair record, showing honesty and fair ability.

William R. Cowan, real estate at 312 South Clark street; has managed Shirk estate properties for thirty years; good reputation.

John C. Berrie, sign painter; not well qualified for alderman.

DEMOCRATIC.
[Vote for Miss Hopkins.]

Sara M. Hopkins, 3150 Michigan avenue; former book reviewer on Minneapolis newspaper; woman of means and education; interested in charities.

Thomas T. Hoyne, lawyer, recently admitted to the bar; former newspaper and magazine writer; has energy and ability.

John Barnicle, storage and express; when he ran in 1911 was charged with connection with certain transaction for which E. R. Le Gere was removed from position of superintendent of city dumps by civil service commission.

John H. Montgomery, druggist; when he ran in 1910 league showed he had been fined $100 three years before on charge that clerk in his drug store sold cocaine in violation of law and that the clerk was still in his employ.

PROGRESSIVE.
[Vote for Gary.]

Simon P. Gary, lawyer and president of insurance company; practicing law since 1906; former school teacher; ran for legislative nomination 1908; said to be honest, reliable, and efficient.

Marius Petersen, employed by Michigan Avenue Trust company.

Third Ward.
REPUBLICAN.
[Vote for Pringle.]

William J. Pringle, lawyer who retired from council in 1912 after finishing fourth term; league then said he was a council leader whose general attitude on council questions was excellent and credited him with intelligent and valuable committee service on public utility rate regulation.

Otto E. Weber, real estate; good reputation.

Fifth Ward.
DEMOCRATIC.
[Vote for Doyle.]

Thomas A. Doyle, voucher clerk, city controller's office; born in ward; public and private school and business course; almost nominated for state board of equalization 1912, though without organization support; active and bears good personal reputation.

Charles R. Martin, in council many years with notorious record; Democrats of this ward should waste no more time over Martin; take a chance on Doyle, who promises well.

Sixth Ward.
REPUBLICAN.
[Vote for Nance.]

Willis O. Nance, finishing third year in council with good record both in voting and in committee service; useful and valuable alderman.

R. E. Bowen, druggist for twenty-two years; good personal reputation, but not to be compared with Nance in qualifications.

Ninth Ward.
DEMOCRATIC.
[Vote for Block.]

Eugene Block, finishing second council term with generally good record, particularly in transportation committee, of which he is chairman; has reputation for honesty and is increasing in efficiency.

Peter J. Martin, electrician employed by Pullman company; well spoken of.

Tenth Ward.
DEMOCRATIC.
[Vote for Vavricek or Breakstone.]

Frank J. Vavricek, finishing second council term with fair record and having shown considerable independence.

Bernard Breakstone, automobile appliance salesman; nearly twenty years' railway postal clerk; good personal reputation.

Joseph W. Cermak, saloonkeeper; general record good; said to be active and wide awake.

James McNichols, city sewer inspector; was candidate in 1911 and 1913.

Eleventh Ward.
DEMOCRATIC.
[Vote for Krumdick.]

Herman Krumdick, teaming contractor for last eleven years; at 34 years of age has built up a successful business and has a good reputation; claims entire political independence; Democrats should swap Bewersdorf for Krumdick.

Frank W. Bewersdorf, finishing first council term with poor record; saloonkeeper in the ward; a blind partisan and a faithful echo of "Smooth Ed" Cullerton; why not have an alderman?

Harry McGeean, in smelting and refining business; good reputation, but no chance to win.

John Feinen, former saloonkeeper and bridgetender; now has job in city law department; not qualified.

C. F. Pettkoske, publisher of Polish weekly paper; well spoken of.

Democrats wishing to have prospect of real representation in council should rally behind Krumdick, so as to sidetrack Bewersdorf.

REPUBLICAN.
[Vote for Bagdziunas.]

John Bagdziunas, banking and real estate; formerly owned a printing business; attended St. Ignatius college for two years; good personal and business reputation.

William Berg, fire insurance broker; good reputation; ran in 1912; not thought to be so well qualified as Bagdziunas.

Twelfth Ward.
REPUBLICAN.
[Mulac preferred.]

Rudolph Mulac, building and loan secretary; good record in legislature 1904-6; served on state board of equalization 1904-8; his thoroughness as state examiner of building and loan associations in his ward was questioned at end of term a year ago; former saloonkeeper; ran for council in 1909 and 1912; perhaps the best of four weak candidates.

Edward Olson, salesman for distilling company; formerly interested in bakery; well spoken of.

Fred W. Schlecht, saloonkeeper.

Jack Simons, formerly employed as clothing cutter.

DEMOCRATIC.
[Vote for Novak.]

Joseph I. Novak, finishing first year in council with poor voting record, due to partisanship, but has done good service on local industries committee and made reputation for honesty.

Hugo Loewy, scale salesman; former saloonkeeper.

Samuel Jacobs, billiard room keeper.

Thirteenth Ward.
PROGRESSIVE.
[Vote for Reese.]

Samuel P. Reese, insurance broker; former school and business college teacher; ran last year; energetic man; good character and has shown public spirit.

Anton Vendley, real estate; has been active in promoting local improvements in Cicero; good reputation.

DEMOCRATIC.
[Vote for Ryan.]

Charles B. Ryan, assistant general accountant in city controller's office; good record of eleven years' service in that office; excellent personal reputation.

Frank McDonald, finishing first council term with poor record; voted against having civilian as deputy police chief and to suspend the ordinance for ventilation of moving picture shows, and for loading the park consolidation bill with an increase in tax rates; he is merely vote No. 5 in "Cullerton row."

Dennis J. Mullin, street car conductor for nineteen years.

Isadore J. Brown, agent.

Fourteenth Ward.
DEMOCRATIC.
(Vote for Clancy.)

J. Edward Clancy, finishing first council term with generally good record; has shown active disposition to improve conditions in his ward; increasing in independence in his votes and generally reliable. Democrats should renominate him.

Joseph H. Smith, clerk in county clerk's office; formerly blacksmith.

Fifteenth Ward.
REPUBLICAN.
(Vote for Bellfuss.)

Albert W. Bellfuss, finishing ninth council term with good record; good influence in council; a long record of dependable service, especially in direction of small park and playground development.

Marcus J. Golden, lawyer; former office manager; not to be compared to a man of the wide general qualifications of Bellfuss.

DEMOCRATIC.
(Vote for Arnstein.)

Leopold J. Arnstein, furniture dealer; salesman; fluent speaker; ran in 1913 primary; good reputation for honesty and ability.

Edward J. Kaindl, saloonkeeper; president of branch of Liquor Dealers' Protective association; worked in brewery five years.

Sixteenth Ward.
DEMOCRATIC.
(Vote for Czekala.)

John Czekala, finishing first term with poor voting record due to partisanship; clean record in local industries committee.

John Szymkowski, brewer, saloonkeeper, and cigarmaker; former picture frame maker; sometimes called "Johnny the Kid."

Joseph Deering, machinery mover.

League advises voters to support Czekala solely in order that the notorious Stanley Kunz may not have two votes in the council.

Seventeenth Ward.
DEMOCRATIC.
(Vote for Walkowiak.)

Stanley Walkowiak, finishing third year as alderman with generally good record; made some errors, but has shown ability and independence.

Stanley Adamiewicz, man of leisure; 1909-12 president Polish Roman Catholic union; prior to that photographer; active in politics for years.

James H. Cappers, stationary engineer for sixteen years past; good reputation.

Walkowiak's voting record, made in the face of much political pressure, should entitle him to renomination by intelligent and independent Democrats.

Eighteenth Ward.
DEMOCRATIC.
(Vote for Jett.)

George A. Jett, physician; former post-office clerk; a man of standing in his profession; has ability and good reputation.

James Rally, bricklayer.

James J. Ryan, teamster for last thirty-five years.

PROGRESSIVE.
(Vote for Olcott or Breckenridge.)

George C. Olcott, publisher of maps and real estate appraiser; former editor, broker, salesman; man of standing and ability.

James J. Breckenridge, lawyer; good personal reputation.

Fred H. Scheuermann, candidate last year; not qualified.

Twentieth Ward.
DEMOCRATIC.
(Short term; vote for Franz.)

Matt Franz, painting contractor, 1618 South Halsted street; was bridgetender under Mayor Dunne; bears good business reputation.

Morris Abrahams, saloonkeeper; now on trial under indictment for election frauds; has been charged with improper connection with the purchase of school sites; got unfavorable mention in connection with Goldstein in the Maxwell street market exposure.

Twenty-first Ward.
DEMOCRATIC.

W. F. Schofield, retail florist; good reputation, but believed to lack ability for the position. Backed by Quinn faction two years ago and lost, and by O'Malley faction last year and lost, and is opposed this year by Quinn faction.

John W. Sutton, lawyer, 108 North La Salle street; has not the standing required to fit him for alderman.

John Lawrence Metzen, 24 West Chicago avenue; good reputation.

James A. Molloy, employed in real estate office and formerly clerk in office of county treasurer; not considered qualified.

REPUBLICAN.

Joseph A. Baker, 27 West Erie street, electrician at Olympic theater; good reputation.

Andrew Mitchell, 61 West Delaware place; lawyer, intelligent and good reputation.

Twenty-second Ward.
DEMOCRATIC.
(Vote for Ellison or Fry.)

William P. Ellison, undertaker and formerly in livery business; bears good reputation.

N. George Fry, druggist; successful business man of good reputation.

Gustav P. Bartnick, coal and feed dealer, formerly teamster; not considered well qualified.

John H. Bauler, finishing first term in council with bad record; totally unfit to sit in the council.

REPUBLICAN.
(Rolnick preferred.)

Joseph Rolnick, lawyer; well spoken of.

Alfred J. Schroeter, shipping clerk; qualifications dubious.

Twenty-third Ward.
DEMOCRATIC.

Adolph D. Weiner, lawyer, man of good reputation and ability.

Joseph Hopp, dealer in moving picture outfits; president of Amusement Protective league, the moving picture interests' organization. Hopp represents a special interest.

Mrs. Marie Gerhardt, wife of Paul Gerhardt, Cook county architect under Peter Bartzen; manages her own real estate; well spoken of; said to be capable.

REPUBLICAN.
[Vote for Kjellander.]

John Kjellander, finishing first council term with good record; honest, energetic, and reliable.

Oliver Mullins, carpenter, 25 years old.

Twenty-fifth Ward.
DEMOCRATIC.
[Vote for Pedigo.]

Lee N. Pedigo, druggist at 3958 Sheridan road; successful in business and bears good reputation.

Bloss P. Lord, piano salesman; good reputation.

REPUBLICAN.

Jacob A. Freund, finishing first year as alderman with record only fair; voted to suspend theater ventilation ordinance and for loading park consolidation with tax increase.

Edward C. Racey, cigar manufacturer, formerly building and paving material supplies; was for some years in office of election commissioners and of clerk of Criminal court; served twelve years in Fifth regiment infantry, I. N. G.; good reputation and fair ability.

Twenty-sixth Ward.
DEMOCRATIC.

J. L. Lowenthal, teaming contractor; well spoken of.

David J. Notter, saloonkeeper; formerly ship caulker.

Daniel P. Teter, physician and surgeon; candidate for alderman 1911; interne in Cook county hospital under Bartzen regime.

Twenty-seventh Ward.
DEMOCRATIC.

William Heupel, master barber; formerly railroad conductor; good reputation.

Michael Dominowski, saloonkeeper; active in politics for many years.

Frank J. Wilson, finishing second term as alderman with deteriorating record.

Charles Krueger, plumber; well spoken of.

Hans Blase, alderman 1906-8, with poor record; voted to jam telephone ordinance through council and to pass electric light ordinance over Mayor Dunne's veto.

REPUBLICAN.
[Vote for Swiney to defeat Clancy.]

William S. Swiney, lawyer with office at 4736 Irving Park boulevard; prior to 1905 building contractor; 1901 clerk of town of Jefferson; good reputation.

James F. Clancy, alderman 1908-10, with bad record; voted 1909 with old gang against nonpartisan organization of council; defeated for reelection.

Twenty-eighth Ward.
DEMOCRATIC.

Thomas N. Donoghue, undertaker; served in legislature part of one term ending 1912; good reputation.

Charles Twigg, finishing second council term with mixed record, but having rendered good service on local transportation committee.

Paul H. Pape, investigator; former insurance agent.

Twenty-ninth Ward.
REPUBLICAN.
[Vote for Bussin.]

Frank B. Bussin, real estate, since 1898; has had college course; successful business man with good personal reputation.

Richard Farrell, bank messenger; former Municipal court bailiff; well spoken of.

Thirtieth Ward.
DEMOCRATIC.
(Vote for Conroy.)

Thomas B. Conroy, boiler and tank manufacturer; came from Ireland at age of 11; served in United States navy; business college training; boiler inspector eight years; experienced and energetic.

William R. O'Toole, former saloonkeeper; recently in state job.

Joseph A. Swift, saloonkeeper; finishing first council term with bad record; has been a "regular" who can be induced to vote as a "city hall pinch hitter"; should be sent to the minors.

REPUBLICAN.

Frank J. Leonard, horse dealer at stockyards; twenty years in horse business.

Charles J. Markus, railroad accountant; born 1892.

Thirty-first Ward.
REPUBLICAN.
(Vote for Hales.)

Earl C. Hales, lawyer; graduate Englewood High school, University of Chicago, and Harvard law school; in ward twenty-five years; excellent reputation; has unusual qualifications for the office.

Victor Bovik, merchant tailor; man of good tendencies.

Edward Dean, real estate.

Thirty-second Ward.
DEMOCRATIC.

Henry P. Bergen, finishing second council term with fair record, including good work on transportation committee; has shown some independence.

Edward J. Maloney, newspaper circulation manager.

J. C. Callahan, with billing company.

Frank Donohue, steamfitter for fifteen years.

Ald. Bergen's council record, and especially his independent attitude, entitles him to Democratic renomination as against these candidates.

Thirty-third Ward.
REPUBLICAN.

M. Alfred Michaelson, manual training teacher at Burr school; has taught in grades and in manual training fifteen years; has been rather active in politics in a minor way.

Frank T. Baird, real estate dealer, former printer.

Emile V. Van Bever, criminal lawyer; former partner of Charles E. Erbstein.

DEMOCRATIC.

Tom Murray, assignment clerk Chicago Telephone company, at Harrison and Laflin streets branch; clean personal reputation.

John S. Chenneour, insurance; ran 1908, 1909, and 1912.

Thirty-fourth Ward.
DEMOCRATIC.
(Vote for Zimmerman.)

John J. Zimmerman, insurance adjuster and investigator; former bank clerk; one year at St. Ignatius college; graduate John Marshall Law school; energetic and good reputation.

John Toman, finishing first term with poor voting record; voted against having a civilian as deputy police chief, and to suspend the ordinance for ventilation of moving picture shows and for loading the park consolidation bill with an increase in tax rates.

Thirty-fifth Ward.
DEMOCRATIC.
(Vote for Lynch.)

Thomas J. Lynch, lawyer; good reputation; capable and energetic.

James Donahoe finishing second council term with decidedly disappointing record; led fight on council floor to increase tax rates in park consolidation bill; voted against having civilian as deputy police chief, and to suspend the ordinance for ventilation of moving picture shows.

By order of the executive committee.
LESSING ROSENTHAL, President.
KELLOGG FAIRBANK, Secretary.
Chicago, Feb. 20, 1914.

KNIGHTS OF PYTHIAS PLEDGED TO BRYAN'S POLICY OF PEACE.

President Shakes Hands with 1,700 Delegates to Washington Convention at White House Reception.

Washington, D. C., Feb. 20.—"This was peace day for the supreme council, Knights of Pythias, in annual convention here. The order's "golden jubilee" was celebrated. Thomas J. Carling of Macon, Ga., supreme chancellor, pledged the support of 300,000 "brothers" and 65,000 "sisters" to Secretary Bryan's peace policy.

President Wilson tonight shook hands with 1,700 visiting knights at an informal reception at the White House. The convention will adjourn tomorrow.

RULES AGAINST R. M. POTTS.

Springfield Judge Restrains State Insurance Superintendent from Examining Royal Benefit Society.

Springfield, Ill., Feb. 20.—Judge Creighton in the Sangamon county Circuit court today granted a temporary injunction restraining State Superintendent of Insurance R. M. Potts from examining the affairs of the Royal Benefit society with headquarters in Washington, D. C. It is alleged that Supt. Potts ordered an examiner to inquire into the Springfield office of the society.

MARYLAND TO ACT ON SALOONS

State-Wide Prohibition Bill Introduced in Legislature—Provides for Constitutional Amendment.

Annapolis, Md., Feb. 20.—A state-wide prohibition bill was introduced in the legislature today. It was prepared by the Maryland anti-saloon league. It provides for the submission to the voters of a constitutional amendment prohibiting the sale or manufacture of intoxicating liquors for beverage purposes.

Julius M. Root Sued by Woman.

Julius M. Root was sued for $10,000 by Caroline E. Williams in the Circuit court yesterday. Only the praecipe is on file. Her counsel refused to make any statement about the nature of the action.

WHERE TO EAT | WHERE TO EAT

KING'S
Washington's Birthday
2 BIG DINNERS
SUNDAY AND MONDAY

King's famous Washington's Birthday Dinners will be finer and bigger than ever. Be sure to come and enjoy these two splendid feasts, exquisitely cooked and beautifully served o the strains of delightful music. Only 75c.

10 COURSES

Read the menu of this great dinner. Home cooking and plenty of it. King's 10 course table d'hote dinner served every Sunday and holiday.

Celebrate Washington's Birthday by having a grand big dinner at 75c worth remembering.

75c

You should patronize King's every day. Come any hour in the 24. Always open. Come for breakfast, luncheon, dinner or after theater supper. Big a la carte menu at popular prices.

KING'S RESTAURANT
28 and 30 North 5th Avenue
WASHINGTON'S BIRTHDAY
SUNDAY AND MONDAY
TABLE D'HOTE DINNER
11:30 A. M. to 8 P. M. Price 75c
MENU
Blue Points on the Half Shell
or
Little Neck Clams on the Half Shell
Celery Olives
Cream of Chicken, a la Reine
Fried Filet of Halibut, a la Vin Blanc
Parisienne Potatoes
Roast Young Turkey, Oyster Dressing
Cranberry Sauce
Browned Sweet Potatoes
or
Spring Lamb, Fresh Mint Sauce
Early June Peas
Mashed Potatoes
Head Lettuce Salad, French Dressing
English Plum Pudding, Hard and Brandy Sauce
or
Home-Made Hot Mince Pie, Brandy Sauce
Fancy Brick Ice Cream
Assorted Cakes
Neufchatel Cheese
Toasted Crackers Coffee

Really fine music every day—vocal and instrumental

KING'S RESTAURANT 28-30 NORTH FIFTH AVE.
Bet. Madison and Washington Streets
ON THE LOOP AT LESS THAN LOOP PRICES

What Policeman Funkhouser Does Not—*Cannot*—See!

—The moving picture business has become one of the *greatest industries in the world.* As an educator for old or young, *it has no equal.*

—Millions are invested in it. It has created thousands of handsome theaters. It furnishes employment to *countless thousands* of people.

—It furnishes high-class entertainment to *millions of people* who can't afford the high prices of the "regular" theaters *with the illegal scalper's commission added.* It has been a God-send to the Universe.

—It is an illustrated geography of the world. It is a University of Art, Science, Literature, Drama and Comedy for 10 cents. It illustrates everything from the Crucifixion of Christ to the actual blooming of the rose. It creates laughter and tears, happiness and pathos. It teaches great moral lessons and shows us in picture what the people of the whole world are doing.

—It deserves dignified treatment and cordial welcome from the hands of the Universe. *But in Chicago it is treated like a homeless hobo or a drunken suspect.*

—This is probably due to the fact that here its destinies are in the hands of Policeman Funkhouser who evidently *does not grasp its beneficial and educational significance.* This is proved by the awful spectacle presented here on Thursday when he invited an audience composed wholly of Jews to witness Shakspeare's immortal classic, "The Merchant of Venice," and in effect said to them "If *you* think it's all right, I'll let the *rest* of Chicago see it."

—Shakspeare evidently had Policeman Funkhouser in mind when he penned this meaty paragraph: "Man, drest in a little brief *authority,* plays such fantastic tricks as make the angels weep."

—In other words the policeman asked the people of *one* religion to pass on a classic that has charmed—and will continue to charm—the people of *all* religions. We'd like to ask you, Mr. Policeman, whether, when we produce an Irish drama, you will ask Governor Dunne, Roger Sullivan, Richard Collins and other representative Irish citizens to state whether it is fit for the Jews?

—We have no quarrel with Jew or Gentile. We are not *thinking* of offending either. We are not thinking of either. Our main idea is to entertain, instruct and amuse, and our purpose, as carried out, is ten times more lofty and elevating than the butchery by Policeman Funkhouser can ever hope to be.

—He is *destroying the continuity* of our pictured stories. He is making beautiful and costly productions *appear ridiculous.* They are tattered and torn and unrecognizable when presented. And there is little or no sense apparent in the changes that are made. When we produce anything immoral we're willing to have it dumped in the scrap heap. But to sit here patiently and see our pictures made *senseless* and *disconnected* is too much for human nature to stand.

—This is our grievance against the policeman. When he finally gets ready to do some good *we are with him.* But as long as he continues to do nothing but harm, we are *not* with him. Just now he's a skeezicks. We'd like to see him graduate from that. *We'll furnish the diploma.*

Universal Film Manufacturing Co.

Carl Laemmle, President

"The Largest Film Manufacturing Concern in the Universe"

Studios in New York, New Jersey and California. Factories in New York and New Jersey. Distributing Agencies Throughout the Civilized World.

Our Brands—"Imp," "Rex," "101" "Nestor," "Gold Seal," "Victor," "Eclair," "Crystal," "Frontier," "Powers," "Joker," "Animated."

MOVING UNIVERSAL PICTURES

WHERE TO EAT | WHERE TO EAT

The first of a series of
Matinee Luncheons
Made up of particularly appropriate and delicious dishes—before and after the theater this afternoon in

HENRICI
CAFETERIA COMPANY'S EXQUISITELY BEAUTIFUL SELF-SERVICE RESTAURANT

If you have never eaten in a cafeteria come today. Gain (as thousands have) your first impression of cafeteria service in the best conducted cafeteria in the world. Open 7 a. m. to 8 p. m.

BREAKFAST
LUNCHEON
SUPPER

318 MICHIGAN AVENUE
Between Jackson and Van Buren.

"A stitch in time"—Phone your want ad to Central 100 today.

WHERE TO EAT.

A 20-cent lunch of clean, pure wholesome food is 400 times better to eat than a $2.00 feed in a Loop Palace. Look for this PORK PORK SIGN—

Thompson's

CRISP AND DELICIOUS
WAFFLES
With Pure Maple Syrup Served at Afternoon Tea
FOSTER'S HOME COOKING RESTAURANT
221 South Wabash Avenue

NIKKO RESTAURANT
324-326 South Wabash Ave.
"Japan's Garden Spot Duplicated in Chicago." Prof. K. Fusi, the noted baritone from Tokio, sings every evening. You cannot say that you have dined at Chicago's finest restaurant until you visit the Nikko. Private booths and rooms for 2 to 200 guests. Try our business men's lunch—nothing like it in Chicago.

HOTEL BISMARCK
Berlin Room
Sectional Orchestra with Dancing Privileges and Other Attractions

The A. Weiss Company's New Cafe Vienna
Jan. 31st—Ladies' Night—Feb. 7th

KING'S RESTAURANT
Fifth Avenue Between Washington and Madison
Table d'Hote Dinner, 75 cents. Lenten Menu and Holidays.

"A Stitch in Time"—Phone your want ad to CENTRAL 100 TODAY.

OBITUARY.

SISTER MARY CYPRIANA SULL... a trained nurse at St. Xavier's ac... East Forty-ninth street and Cottag... avenue, died yesterday of pneumon... was 30 years old. She was born in ... Previous to her becoming attached ... academy over a year ago she was a n... Mercy hospital. She is survived by th... ters, Sister Mary Cyprian of Mercy h... Miss Mary Sullivan, and Mrs. M. S. Fl...

MRS. ELLEN JENKINSON, 105 ye... died at her home at Waukegan last ... old age. She was born in Ireland and ... this country sixty-one years ago and ... in Waukegan. She came from Broo... Chicago by rail and went from Chi... Waukegan by boat, there being no ... between the two cities at that time. ... the widow of John Jenkinson, wh... number of years ago.

TREUMAN DAVID CLEVELAND, ... dent of Chicago since 1848, died T... night at his residence, 428 South C... avenue. He was 78 years old. Du... war he was private secretary of form... for M. B. Judd. He was an employ... Chicago postoffice for more than ... years.

STEWART TAYLOR, for over fo... a resident of Chicago, died last W... at Harlem, Mont., where he made ... for the last four years. He was 63 y...

EDWARD G. HOBLER, 53 years ... twenty years general manager of th... ton Manufacturing company of Bal... died at his residence in that city y...

DOUGLAS CHASE, formerly ge... superintendent of the Santa Fé railr... yesterday at the Masonic home in ... Ill., aged 78 years.

MRS. AMANDA M. DRUMMON... yesterday at the home of her daugh... M. D. Scott, 4135 Kenmore avenue. ... 73 years old.

MISS DRAKE WI...
WEHLE REJECT...

Woman Candidate in ... Ward Enters Primari... Without Contest.

BATHHOUSE MUST FI...

Taylor and Czarnecki See ... ous Fraud in Second Moo... Petition.

Miss Marion H. Drake, the woman ... who lives at the Auditorium—backe... women, the Municipal Voters' leag... the First ward uplifters—gets the Pro... nomination for alderman in the Hink... Bath-House bailiwick without a ... fight, and for the first time in his ... Bath House has to get out and mak... contest for his political existence.

Miss Drake's nomination was assu... terday when the board of election c... sioners threw out as fraudulent the ... of Karl N. Wehle, Progressive.

The "dope" was that the Kenna-C... machine feared that Miss Drake mi... fest the Bath on April 7, and that ... Democratic-Republican combination ... explode.

With Coughlin alone in the Dem... primaries and no Republican cont... arrangement was to send enough "re... to the Progressive primaries to defe... Drake on Tuesday.

Taylor and Czarnecki Act...

Commissioner Taylor declared in ... words that Wehle's petition was ob... not in good faith and was an att... interfere with the Progressive prim...

Mr. Taylor's suspicion was streng... he said, by the fact that William ... derson, a Republican committeeman, ... lated Wehle's petition. Commissione... nacki concurred and they voted to th... Wehle's petition. The third commi... Charles H. Kellermann, voted "no.

"The election law was framed to ... ase party from interfering with th... nations of other parties," said Comm... er Taylor.

"I think it can be shown without ... evidence that the petition was not ... faith. In my opinion it is fraudule... ected. I am convinced that the m... signed the affidavit at the bottom ... sheet knew that the signatures w... valid. I may add that the man wh... lated the petition is a precinct co... man, according to our records, and ... nienced politician."

Wehle Doesn't Wait for Vo...

In the midst of Mr. Taylor's statem... torney Frank D. Ayres grasped his c... the arm and the two left.

Mr. Ayres said last night that it ... impossible to mandamus the board ... Wehle's name on the Progressive ... ballot.

"The commissioners stalled the dec... that I would not have time to begi... damus action," he charged.

It would be legally possible for hi... a mandamus petition with the ... court, which does not adjourn ... today.

More Women Clerks and Ju...

Five women judges and clerks w... pointed yesterday by William H. Stua... clerk. They are all Progressives A... been assigned in the First ward.

"We shall have at least one w... every precinct in the First ward by ... time," said Mr. Stuart.

During the afternoon and evening ... ducted a school for woman election ...

The most discussed novel of th...
The Devil's Garden
By W. B. MAXWELL
"If *The Devil's Garden* is ... moral, Heaven help the a... novel. N. Y. ...
At all Booksellers. Price $1.35
THE BOBBS-MERRILL CO., Pu...

U. S. AND FOREIGN
PATENT...
TRADEMARKS AND INFRINGEMENT CA...
Expert Search and Opinion as to Patents... Free Book and Opinion as to Patents... Open Monday Evening Until 9 o'clock.
JOSHUA R. H. POTT...
Attorney and Counselor at Law...
33 South Dearborn Street, Ch...

MISS DRAKE WINS; WEHLE REJECTED

Woman Candidate in First Ward Enters Primaries Without Contest.

BATHHOUSE MUST FIGHT.

Taylor and Czarnecki See Obvious Fraud in Second Moose Petition.

Miss Marion H. Drake, the woman lawyer who lives at the Auditorium—backed by the women, the Municipal Voters' league, and the First ward uplifters—gets the Progressive nomination for alderman in the Hinky-Dink-Bath-House bailiwick without a primary fight, and for the first time in his life the Bath House has to get out and make a real contest for his political existence.

Miss Drake's nomination was assured yesterday when the board of election commissioners threw out as fraudulent the petition of Karl N. Wehle, Progressive.

The "dope" was that the Kenna-Coughlin machine feared that Miss Drake might defeat the Bath on April 7, and that the old Democratic-Republican combination might explode.

With Coughlin alone in the Democratic primaries and no Republican contest, the arrangement was to send enough "regulars" to the Progressive primaries to defeat Miss Drake on Tuesday.

Taylor and Czarnecki Act.

Commissioner Taylor declared in so many words that Wehle's petition was obviously not in good faith and was an attempt to interfere with the Progressive primaries.

Mr. Taylor's suspicion was strengthened, he said, by the fact that William G. Anderson, a Republican committeeman, circulated Wehle's petition. Commissioner Czarnecki concurred and they voted to throw out Wehle's petition. The third commissioner, Charles H. Kellermann, voted "no."

"The election law was framed to prevent one party from interfering with the nominations of other parties," said Commissioner Taylor.

"I think it can be shown without all this evidence that the petition was not in good faith. In my opinion it is fraudulent, conceited. I am convinced that the man who signed the affidavit at the bottom of each sheet knew that the signatures were not valid. I may add that the man who circulated the petition is a precinct committeeman, according to our records, and an expe-rienced politician."

Wehle Doesn't Wait for Vote.

In the midst of Mr. Taylor's statement Attorney Frank D. Ayres grasped his client by the arm and the two left.

Mr. Ayres said last night that it will be impossible to mandamus the board to keep Wehle's name on the Progressive primary ballot.

"The commissioners stalled the decision so that I would not have time to begin mandamus action," he charged.

It would be legally possible for him to file a mandamus petition with the Supreme court, which does not adjourn until noon today.

More Women Clerks and Judges.

Five women judges and clerks were appointed yesterday by William H. Stuart, chief clerk. They are all Progressives and have been assigned in the First ward.

"We shall have at least one woman in every precinct in the First ward by election time," said Mr. Stuart.

During the afternoon and evening he conducted a school for woman election officials.

OBITUARY.

SISTER MARY CYPRIANA SULLIVAN, a trained nurse at St. Xavier's academy, East Forty-ninth street and Cottage Grove avenue, died yesterday of pneumonia. She was 30 years old. She was born in Ireland. Previous to her becoming attached to the academy over a year ago she was a nurse at Mercy hospital. She is survived by three sisters, Sister Mary Cyprian of Mercy hospital, Miss Mary Sullivan, and Mrs. M. S. Flanagan.

MRS. ELLEN JENKINSON, 105 years old, died at her home at Waukegan last night of old age. She was born in Ireland and came to this country sixty-one years ago and settled in Waukegan. She came from Brooklyn to Chicago by rail and went from Chicago to Waukegan by boat, there being no railroad between the two cities at that time. She was the widow of John Jenkinson, who died a number of years ago.

TRUMAN DAVID CLEVELAND, a resident of Chicago since 1848, died Thursday night at his residence, 428 South Campbell avenue. He was 78 years old. During the war he was private secretary of former Senator N. B. Judd. He was an employé of the Chicago postoffice for more than twenty years.

STEWART TAYLOR, for over forty years a resident of Chicago, died last Wednesday at Harlem, Mont., where he made his home for the last four years. He was 65 years old.

EDWARD G. HOBLER, 58 years old, for twenty years general manager of the Appleton Manufacturing company of Batavia, Ill., died at his residence in that city yesterday.

DOUGLAS CHASE, formerly general superintendent of the Santa Fé railroad, died yesterday at the Masonic home in Macon, Ill., aged 76 years.

MRS. AMANDA M. DRUMMOND died yesterday at the home of her daughter, Mrs. F. D. Scott, 4135 Kenmore avenue. She was 71 years old.

The most discussed novel of the year

The Devil's Garden

By W. B. MAXWELL

"If *The Devil's Garden* is immoral, Heaven help the average novel." *N. Y. Times.*

At all Booksellers. Price $1.35 net
THE BOBBS-MERRILL CO., *Publishers*

U. S. AND FOREIGN
PATENTS
VALIDITY AND INFRINGEMENT SEARCHES, TRADE AND TRADE-MARK LITIGATION. Free Book and Opinion as to Patentability. Open Monday Evenings Until 8 o'clock.
JOSHUA R. H. POTTS
Attorney and Counselor at Law.
Suite 1 South Dearborn Street, Chicago

Girl Whom Chicagoan Goes to Marry

Miss Lola Downin — Mr. Staunton B. Peck.

Staunton B. Peck of 5006 Drexel boulevard left on the fastest train he could find yesterday for New York City to meet his sweetheart, Miss Lola Downin. They are to be married on Tuesday.

Miss Downin is the leading woman with the Poli players, now appearing in Worcester, Mass. The announcement came from her at a farewell banquet which she gave to the members of her company.

"Is there a romance?" said Mr. Peck. "There is—but if I don't get that train there may not be," and he jumped upon the last coach. "We have been friends for a long time."

The couple will live in Chicago. Peck is vice president and secretary to the Link Belt company.

CHICAGO TO HONOR NEW U.S. CITIZENS

(Continued from first page.)

Washington's birthday will remain in place over Sunday.

IN the effort to arouse the interest and cooperation of foreign born citizens, many of whom do not speak English, and in the raising of money to defray the considerable expense of the meeting the newspapers printed in foreign languages have been most active and generous.

There are about forty such published in Chicago, and each of them, almost without exception, has done its part in the work.

The various settlement houses which are located in districts largely settled by immigrants have also helped in the distribution of tickets and invitations.

The Chicago band of forty pieces, which was organized and is supported by a voluntary organization of citizens for the purpose of giving free concerts in Grant park during the summer and fall, has given its services to lend life and interest to the ceremonies.

NOT the least interesting thing about the celebration is the fact that it has been promoted and managed by a committee of young men who are leaders in the business and social life of the city and who have come to realize—as the present event demonstrates—their civic duty to the community. It is their ambition to make the annual or semi-annual reception to newly naturalized voters a regular and permanent thing, in which American born citizens, as well, may get new inspiration for the duties of citizenship.

The committee is made up as follows:

EXECUTIVE COMMITTEE.

Richard T. Crane III.,	Robert C. McNamara,
Judge Clarence N. Goodwin,	J. R. Winterbotham,
Merton A. Sturges,	Laird Bell,
Joseph Husband,	Abraham Bowers,
J. Allen Haines,	Julian Mason,
A. R. Baldwin,	Harold Osborne,
Harry A. Lipsky,	Edward B. De Groot,
Ralph H. Poole,	Franklin Hamlin,
Victor H. Elting,	E. Prendergast,
Victor Borosini,	Elmer Schlesinger,
I. M. Bregowski,	R. W. Leatherbee,
J. L. Houghteling Jr.,	Stephen L. Kolanowski.

NO SUFFRAGE RULING TODAY?

State Supreme Court May Not Give Decision Until April Term—Pfanschmidt Verdict Due.

Springfield, Ill., Feb. 20.—Tomorrow the Illinois Supreme court will adjourn the February term. It is probable there will be no decision in the Scown-Czarnecki case, involving the constitutionality of the woman suffrage act. The decision probably will go over until the April term.

One of the important decisions will be in the case of Ray Pfanschmidt, convicted in Adams county and sentenced to hang for the murder of his parents, his sister, and a school teacher.

DUNNE AND BRYAN TO FIGHT ROGER C.

Governor and Secretary Form Alliance; Former First Choice for Senator.

CABINET FACING SPLIT?

McAdoo and Burleson Absent from Luncheon at Which Plans Are Announced.

[BY A STAFF CORRESPONDENT.]

Washington, D. C., Feb. 20.—[Special.]—A Bryan-Dunne alliance committed to the endeavor to name the Democratic candidate for United States senator from Illinois was negotiated here today.

Gov. Dunne is the first choice of the alliance. Its second choice is Fred J. Kern of Belleville, chairman of the Illinois charities commission.

The coalition is avowedly opposed to the candidacy of Roger C. Sullivan and is actuated by a desire to place in the field the contestant who will prove most formidable to the Chicago man.

The compact was sealed under circumstances that are likely to produce sensational developments in national as well as in Illinois politics. It would surprise few observers here if the president's cabinet should split on the question of the candidacy of Mr. Sullivan, and if that should happen the echoes of the event would be heard not only in Illinois campaigns for some years to come but in the Democratic national convention of 1916.

McAdoo and Burleson Aloof.

Secretary Bryan and Gov. Dunne reached their agreement on procedure in the Illinois senatorial campaign at a luncheon given by the Nebraskan at the University club. Among the guests were four other members of the cabinet—Secretary of War Garrison, Secretary of Commerce Redfield, Secretary of Labor Wilson, and Secretary of the Navy Daniels. Other guests were Gov. Ralston of Indiana, former Gov. John Gary Evans of South Carolina, and Assistant Secretary of State Osborne.

The politicians regard it extremely significant that Secretary of the Treasury McAdoo and Postmaster General Burleson were not among the cabinet members at the Bryan luncheon.

Urge Wilson to Be Neutral.

The influence of both the postmaster general and Secretary McAdoo with the president is in the direction of keeping the administration from aiding the fight on Sullivan. Democratic National Chairman McCombs also is interested in helping Sullivan.

Secretary Bryan is directing his influence in the opposite direction, but with what result remains to be seen. The general understanding among Democratic politicians here tonight is that Secretary Bryan strongly urged Mr. Dunne to become a candidate, advancing the argument that the governor is the one man who can be depended upon to defeat Sullivan and assure Democratic success in the election.

It is understood that the governor did not definitely commit himself, although he cited several considerations tending to deter him from entering the race.

Gov. and Mrs. Dunne were the guests of the President and Mrs. Wilson at a musical at the White House this evening. Tomorrow the Dunne family will go to New York for the week end, returning here Monday.

SULLIVAN OPPONENTS MEET.

Anti-Sullivan candidates for United States senator met in the office of Frank D. Comerford yesterday and discussed their campaign. The plans will be issued today.

Present at the conference, as far as could be learned, were Mr. Comerford, Mr. Vrooman, Mr. White, and Senator Piercy.

Walter C. Niebuhr, in charge of the Wilson-Bryan league headquarters, said he presumed that arrangements would be made for a series of meetings beginning in Chicago. He said Mr. Bryan had not been invited to speak.

Possibility that Gov. Dunne will enter the senatorial race, as reported from Washington, was discussed yesterday by politicians. The name of County Treasurer William L. O'Connell also was urged by some of the state administration lieutenants.

A New Way to Florida

Via GROVE PARK INN, Asheville, N. C., the finest resort hotel in the world; 100-acre, 18-hole blue grass golf links. Made by Vardon in 66.—Advertisement.

Woman's Suffrage Meetings Today.

Woman suffrage meetings today:

First ward study section of Chicago Political Equality league, Congress hotel, Florentine room, 2 p. m. Speakers: Miss Caroline Baldwin, Miss Margery Currey; vice chairman, Mrs. Judith Lowenthal.

First Ward Illinois Woman's Democratic league, Auditorium hotel banquet hall at 2 p. m. Dr. John Emerson Roberts guest of honor. Speakers: Dr. Julia Holmes Smith, Mrs. Ellen Henrotin, William Sexton.

Seventh Ward Equal Suffrage association, 2 p. m., Gladstone hotel, 6000 Kenwood avenue. Speakers: Morton D. Hull, Charles Merriam.

Twenty-fifth Ward Women's Democratic league, Edgewater hall, Bryn Mawr and Winthrop avenues, 3 p. m. Mrs. Martin J. Qualey will preside.

JURORS SEE BALLOT COUNT

Note Difference Between Votes and Tally Sheets.

VOTE FRAUDS MADE CLEAR.

Prosecution in Twentieth Ward Case Closes Evidence.

The prosecution in the Twentieth ward vote fraud case gained another victory yesterday when the ballots cast in the Fourth precinct in the November, 1912, election were brought into court and counted before the jury.

"Morris" Abrahams, a political ward leader for Congressman A. J. Sabath and a Hearst-Harrison lieutenant, is on trial in this case with four of the precinct poll officials on a charge of falsifying the returns so as to give three H.-H. candidates—Hoyne, Bartsen, and Cermak—forty-five extra votes.

The counting of the ballots in court, the introduction as evidence of the tally sheets as turned in by the poll officials, and the story as told by watchers for the Socialist and Progressive parties make a continuous chain of evidence, counsel for the prosecution say, proving there was a conspiracy to boost the total votes for the H.-H. candidates.

Result of Court Count.

The result of the count before the jurors showed that 250 ballots were cast in the precinct. One hundred and fifteen were cast for Maclay Hoyne as candidate for state's attorney. The alleged fraudulent tally sheets show 160 votes for Hoyne.

For president of the county board the count shows 132 ballots were cast for Peter Bartsen, while the tally sheet shows a vote of 177.

For bailiff of the Municipal court the count shows 95 ballots were cast for A. J. Cermak, while the tally sheet shows a vote of 140.

Corroborated Goldman Story.

Isaac Cohen, a Democratic watcher, was called to the stand as the last witness for the prosecution before resting its case. Cohen told of being present during the canvass of the ballots. He said he saw "Morrie" Abrahams keep tally on a piece of card board. After the votes were all counted, Cohen said, Abrahams started to read off the totals and instructed the clerks to write them down in their official tally sheets. Cohen also corroborated the story told by Samuel Goldman.

DEATHS.

(For other death notices see page 19.)

BURKE—Alexander Burke, died Feb. 19, 1300 Independence-blvd. Funeral notice later.

GLENNAN—Margaret Glennan, beloved mother of Mrs. W. F. Sheridan and E. P. Glennan. Funeral Sunday, Feb. 22, from her daughter's residence, 6049 Princeton-av., at 11 a. m., to St. Bernard's church, thence by automobiles to Calvary.

LEWIS—William Lewis, Feb. 19, 1914, beloved husband of Mary, nee Bartholet. Funeral service at his late residence, 865 Belden-av., Saturday, Feb. 21, at 5 p. m. Interment North Yakima, Wash.

RYAN—Thomas W. Ryan, beloved son of Thomas and Mary A. Ryan, nee Prendergast, and brother of Frank, Mary, John, Joseph, Edward, and Vincent. Funeral Monday, 9 a. m., from the Hansen funeral chapel, 2348 W. Madison-st., to St. Agatha's church; autos to Calvary. Member of Holy Family Court No. 1 of the C. O. F. and Young Men's society.

NONPARTY PLEA MADE IN SEVENTH

Every Woman Voter Appealed To with Advice to Avoid Primaries.

CLUB WORKERS ACTIVE.

Five Hundred Citizens Join Movement to End Parties in City Vote.

Nonpartisanship in city politics is the slogan of the women of the Seventh ward. A committee of 500, including men and women active in civic, suffrage, and club activities, have been working in support of the theory of nonpartisan municipal elections. The committee deems the present election a crucial test of the nonpartisan theory.

A letter is being sent to every woman registered in the ward pointing out the expediency of avoiding national party affiliations in municipal elections.

"If we women of Chicago hold together we can force all aldermanic candidates to run as nonpartisans," the letter says, and warns the women voters to ignore the party primaries.

The women are supporting John N. Kimball, independent nonpartisan candidate for alderman in the Seventh ward. An automobile trip around the ward was made last night by Mr. Kimball, Paul O'Donnell, Miss Margaret Dobyne, and Dr. W. H. Walker.

Mrs. Trout Gives Luncheon.

Mrs. Grace Wilbur Trout will give a luncheon at the Chicago Woman's club today in honor of Mrs. William McKinley and Mrs. Barrett O'Hara, wives of the speaker of the house and lieutenant governor. Among those who will attend the luncheon are mother and sisters of Mr. McKinley, Mrs. Richard J. Pinnegan, and members of the board of the Illinois Equal Suffrage association.

Reply Made to Miss Drake.

A letter signed by Mrs. Charlotte C. Rhodus, president of the Woman's party of Cook county, and Mrs. H. C. Newton, secretary, was sent yesterday to Miss Marion Drake. It refers to Miss Drake's refusal to state her platform before the primaries and says in part:

"The Woman's party believes that it is the part of wisdom to unite upon an independent, nonpartisan candidate in the First ward.

"Nevertheless, if your party will adopt a plank against the taxation of personal property and improvements in cities and will come out in favor of the enforcement of the laws against gambling, vice, and the sale of liquor, the Woman's party of Cook county will issue a call to all friends of good government to accord you their cooperation."

¼ Carat Quality
DIAMONDS $25
50c A WEEK

Continual, sincere effort to please and satisfy our customers is responsible for our success.

Olsen & Ebann
"The Diamond Key For True Credit"
4th Floor 209 S. State St. Cor. Adams
Open 7:45 P. M. Saturdays. | Phone Harrison 1006. Salesman Will Call.

The Tobey Semi-Annual Sale

Furniture, Curtains & Rugs at Reductions of 10 to 60%.

IN addition to thousands of bargains in standard furniture, purchased at reductions of from 25% to 60%, we are selling several specials at much less than regular value. By taking large quantities of these, we are able to mark them at exceptionally low prices.

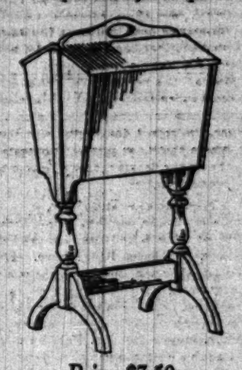

Price $7.50

The Priscilla solid mahogany sewing table, a very conveniently arranged ladies' work table. Has removable tray divided into compartments.

We also mention:

Solid Mahogany Martha Washington Work Tables at the unusual price of $12.50

Solid Mahogany Tea Carts, with loose serving trays, $17.50.

Mahogany Gate Leg Table, with top 22x32, $12.50.

Hampton Gate Leg Mahogany Tables, with top 46x33, $17.50.

Christie Arm Chair and Rocker, in mahogany and cane, $23.50.

Wellesley Mahogany and Cane Chairs, $19.50.

The Tobey Furniture Company
Wabash Ave. and Washington St.

ECZEMA IN SCALY DRY PATCHES

On Little Boy's Face and Neck. Painful and Disfiguring. Would Crack Open, Bleed and Itch. Cuticura Soap and Ointment Cured.

Earl, Neb.—"Eczema broke out on my little boy's face and neck and was very painful at times and disfiguring. It was worse in winter. It was in scaly dry patches on his face and neck which would crack open and bleed. It itched and was very unsightly. It hurt the worst at the day time when in the open air and wind.

"I used several remedies but he got no relief until a friend told me of her little boy who was afflicted as mine and Cuticura Soap and Ointment cured him. I purchased a box of Cuticura Soap and Ointment from our druggist. I washed his face well with the Cuticura Soap then put the Cuticura Ointment on right off. In two months he was entirely cured." (Signed) Mrs. Daisy Bailey, Oct. 23, 1913.

In selecting a toilet soap why not procure one possessing delicate emollient properties sufficient to allay minor irritations, remove redness and roughness, prevent pore-clogging, soften and soothe sensitive conditions, and promote skin and scalp health generally? Such a soap combined with the purest of saponaceous ingredients and most fragrant and refreshing of flower odors, is Cuticura Soap. Cuticura Soap 25c. and Cuticura Ointment 50c. are sold by druggists and dealers everywhere. Liberal sample of each mailed free, with 32-p. Skin Book. Address post-card "Cuticura, Dept. T, Boston."

Men who shave and shampoo with Cuticura Soap will find it best for skin and scalp.

The Principal Cause of Nervousness

is neglect of the eyes. Nothing has more effect on the entire nervous system of the body—nothing will make you feel more generally miserable—so don't delay if your eyes trouble you. See Dr. Carter at once. He has been recognized for many years in Chicago as a successful optician. He knows the cure, and what glasses your eyes should have. His terms are reasonable—his services are personal and scientific.

DR. F. O. CARTER
(Maker of Good Glasses)
OPTICIAN
120 South State Street, Second Floor
Hours, 9 to 5. Sundays, 10 to 12.

WEST SIDE SUNDAY NIGHT CLUB

Sunday, Feb. 22nd, at 8 P. M.

Hon. Josephus Daniels
Secretary of the Navy
"The Making of a Life"

At the Third Presbyterian Church
Ashland Blvd. & Ogden Ave.—Near Madison

ALL INVITED—SEATS FREE.

Royal Palm TO FLORIDA

A Solid Through All-Year-Round Train with

Observation Compartment Sleeping Car.
Electrically-Lighted Steel Cars.
Free Reclining Chair Car.

Leaves Chicago 10:15 p. m. daily — Arrives Jacksonville 7:40 a. m. Second Morning

All meals in dining car; service a la carte.

BIG FOUR ROUTE
Queen & Crescent Route — Southern Railway

Winter Tourist Tickets now on sale, round trip fares from Chicago to a few points in Florida today—

Jacksonville $44.10 — Palm Beach $63.80 — Miami $63.80 — St. Petersburg $63.80 — Tampa $63.80

Attractive variable return limits including the "Land of the Sky"

BIG FOUR TICKET OFFICE, 238 South Clark Street, CHICAGO, ILL.
Telephone Wabash 4300; Automatic 228-264

QUEEN & CRESCENT ROUTE
24-26 W. Adams St., Chicago
Telephone Harrison 7700—Auto. 67-832

SOUTHERN RAILWAY
24-26 W. Adams St., Chicago
Telephone Harrison 7700—Auto. 67-832

NEW YORK CENTRAL LINES

"America's finest train"

Santa Fe de Luxe

Extra fast - extra fine - extra fare

The only extra-fare train, Chicago and Kansas City to Los Angeles

Once a week, traversing the Southwest land of enchantment

Has new all-steel Pullmans and saves a business day

The service is exclusive. A ladies' maid and manicure, also stenographer, valet and barber. Bathing facilities, too

Dining-car meals by Fred Harvey

Make early reservation as space is limited to sixty passengers

C. P. Morris, Gen. Agt. A. T. & S. F. Ry., 214 W. Adams St., Chicago. Phone Harr. 7700 Auto. 67-832

The Chicago Tribune.

THE WORLD'S GREATEST NEWSPAPER

FOUNDED JUNE 10, 1847.

ENTERED AS SECOND CLASS MATTER JUNE 9, 1866, AT THE POSTOFFICE AT CHICAGO, ILL., UNDER ACT OF MARCH 3, 1879.

All unsolicited articles, manuscripts, letters, and pictures sent to "The Tribune" are sent at the owner's risk, and The Tribune company expressly repudiates any liability or responsibility for their safe custody or return.

SWORN CIRCULATION.

Net paid circulation of "The Chicago Tribune," as reported under oath to the United States government under section 4677½ of the postal laws and regulations, being the average from April 1, 1913, to Sept. 30, 1913:

Daily.....255,212
Sunday.....366,918

The above figures are exclusive of all papers which have been wasted, spoiled, returned, duplicated, delivered as complimentary, in exchange, as samples, which were missed or lost, or were late in arriving at their destination, or that remain unsold. They also are exclusive of papers paid for, but on which money so paid has been refunded.

SATURDAY, FEBRUARY 21, 1914.

"BAD ADVICE."

"That's bad advice," said an election official when Commissioner Czarnecki instructed the woman judges and clerks to have ejected from the polling places any unauthorized person who attempted to count the ballots. "That's bad advice. If it wasn't been for the volunteers the ballots of the 1912 election would not have been counted for days."

And Mr. Hoyne and Mr. Bartzen might not have been "elected."

A POLICE MATTER.

There is in every city a certain class of overly smart young men who alternate in their activities as annoyers of women and girls between the street corner and the moving picture theater. Chicago has had experience with this type of young rough. Now the epidemic has broken out in Pittsburgh.

According to dispatches from that city the activities of the roughs have been so scandalous that the mayor is attempting to segregate the men from the women at the movies. It is planned to have the seating space divided into three sections, one for men, one for women, and one for women accompanied by men.

This is a weak method of handling the situation. There is no reason for segregating audiences in moving picture theaters just because roughs persist in annoying women. A few plain clothes men could easily pick out the annoyers. The courts would do the rest to make the theaters safe for women patrons.

FROM BAD TO WORSE.

If the report that W. S. Benton, the English ranch owner, has been killed by Villa in Juarez be substantiated, then Mexican affairs suddenly have taken the worst turn imaginable. It not only will discourage the American government, which has given the Constitutionalists indications of its belief in their intentions, but it will precipitate the Washington authorities into serious embarrassments with Great Britain.

If Villa has killed this English ranch owner he has made the position of the American government very nearly untenable, and he has made the success of the Constitutionalist movement a thing to be despaired of. Carranza might be willing to sacrifice his general to make amends, but if he had the will he has not the power. Great Britain will demand satisfaction, and if it cannot be obtained through the agency of the American government, will insist upon taking such steps independently as the case demands.

The United States will be in a dilemma.

DISASTER UPON US.

We did not know at whose alarmed pillow "the greatest menace of our age"—the encroachment of the executive upon the legislative function—was standing these nights, but now Senator Oliver of Pennsylvania speaks up in Boston and confesses that his are the dreadful nights and his the broken sleep.

Even Mr. Taft, Senator Oliver says, encroached upon the legislative function—Mr. Cannon and Mr. Penrose may be astonished to learn this—and President Wilson is a grim shepherd herding a broken spirited congress and driving the flock through great holes in the constitution.

With this horror in his soul, Mr. Oliver must view all the aspects of his times with alarm and anticipate the future with dread. A dictator comes with the mob at his chariot tail; citizens bar their doors and in terror peep between the window curtains at the angry glow of flames from our burning institutions.

A mad generation will not be warned.

OUR POSSIBLE GOOD FORTUNE.

We are prepared to be informed that his excellency, Edward F. Dunne, has decided to offer himself as a candidate for the United States senate. Mr. Bryan, we are certain, is looking about for some one who can set the prairies afire close to the coat tails of the Hon. Roger C. Sullivan and give him cause for rapid movement in other directions than that of Washington. Estimable as is each of the Seven Against Sullivan, none is a firebrand.

Therefore, we suspect Mr. Bryan of putting tempting words into the ear of Mr. Dunne's ambition. If the governor were successful as a candidate he would escape from the governorship just at the time when that office is likely to seem all nettles and thistles to its holder. Such suggestion may tempt him.

If anything could reconcile us to the possible loss of Gov. Dunne, lost to the commonwealth's domestic affairs, although given by the state to the nation, it would be the thought that his successor would be the Hon. Mr. O'Hara, the earnest doer of good, who is now lieutenant governor.

Mr. Dunne's term as senator, if ambition should lead him into the campaign and success attend his campaigning, would begin March 4, 1915, and that would give the state nearly two sweet years of Mr. O'Hara.

A small jealousy may turn Mr. Dunne deaf to Mr. Bryan's persuasions. He may not care to make Mr. O'Hara governor, fearing that the two stupendous years of that administration would completely overshadow the two preceding.

WATCH THEM WORK.

That day is counted lost which finds no little act of kindness, no little deed of love, done by our local holy alliance for a brother in distress.

Like the Boy Scouts, our local Jeffersonians of high place go forth in the morning with knots tied in their handkerchiefs and are uneasy if they return from a day spent in the highways, the forum, and the market places with the knots still there.

A deed well done in sweet and generous spirit permits the doer to untie a knot. The Hon. William O'Connell, county treasurer, took one out when he declined to submit to inspection the checks given in payment for the Gage land, purchased by the board of education. The checks, when brought to light, were found indorsed by A. J. Sabath. Mr. O'Connell, doing by an Haitch & Haitcher as he would be done by, refused to produce them until pressed to do so by the school sites investigating committee.

We hope Mr. O'Connell did not tie a half dozen knots in his handkerchief again when he yielded to the demand of the committee and produced the checks. Mr. Sabath would be the first to console him and bid him be of good cheer. He had done the best he could and more an Haitch & Haitcher does not expect of his brother.

The rule of the Holy Alliance provides merely that the brothers do the best they can by each other. There will be circumstances over which they have no control.

Mr. O'Connell may feel an added pang because he has been treated so handsomely by the brothers of the county board. The brothers there are simple, untutored children of nature except when Brother Hoyne is with them and can whisper instructions in their ears. Occasionally, in their unguided moments, they make what they in their subsequent disgust call, with charming candor, a "bone play."

Such a play they made when they permitted a resolution to be adopted accepting the amount offered by Mr. O'Connell as the interest on public funds. They permitted it to be accepted "on account." With the record thus, the county would not have given Mr. O'Connell quittance, but might continue to press him for an accounting to determine how much of the interest he was holding back.

This was, as the simple, untutored brothers admitted, a "bone play." They do not pretend to be mental giants. Whenever their guardian, Brother Hoyne, is not with them, they are apt to be tricked by the unscrupulous reformers, who take advantage of their innocence.

But before Mr. O'Connell could cry out more than a half dozen times in alarm they had him reassured. They could and would make amends. They did. The record of the board meeting does not show the words, "on account." When the minority members endeavored to have the record corrected the brothers howled so loudly that no business could be transacted.

Mr. O'Connell was saved. The brothers of the board have no particular education, but they mean well and they proved that to Brother O'Connell, who, as we said, may feel an added pang now because he was not able to continue doing a brotherly act for Brother Sabath. If so, he does but torment himself unjustly. He did the best he could.

After all it is only the golden rule which the brothers have adopted to control their conduct. By such simple means they gain happiness. Their felicity is the greater inasmuch as Brother Hoyne is state's attorney. As Mr. Squeers would say, "Here's richness."

From first to last there's been only one serious breakdown in the plans of the alliance. That was when Brother Hoyne was unable to stop the prosecution of the short pencil men. The voting machine deal was handled in a true spirit of brotherly love; the hospital investigation yielded to the golden rule; Mr. O'Connell's "interest" has been treated even as the brothers would like to have their interests treated, and all has been well except with the vote thieves, who, much as they worked to merit the affection of the members of the alliance, have been pursued by a cruel fate from which Mr. Hoyne could offer them no escape.

It may sadden the brotherhood at times to consider this, but their consolation is that it is the only accident which has happened in a well ordered family.

NOTES FROM OVER SEAS.

EXODUS TO CANADA.—Canada is claiming an ever increasing number of well to do Englishwomen, many of whom have taken up farming and other careers in the west. Among those who are leaving England for Canada this spring are Lady Elizabeth Bruce, a daughter of the Earl of Iddesleigh, and her husband, Mr. Bruce. They are going to farm some 3,000 acres of land in the Windermere valley.

DOOM FRANKLIN HOUSE.—Another literary landmark is in the hands of the London housebreakers. No. 7 Craven street, which bears a tablet of the Society of Arts, announcing that Benjamin Franklin once lived there, has been marked for destruction in order to make room for a modern hotel. When Franklin went to London in 1757 as the agent of the American colonies, he secured permanent lodgings with a Mrs. Stevenson at this address and liked them so well that he retained them for almost fifteen years.

TRIPLE ENTENTE STRONG.—M. Delcassé, who has just ceased to be French ambassador to St. Petersburg, in conversation with a correspondent of the Paris Journal, who traveled with him in the train on his return from Russia, declared that he was more persuaded than ever of the necessity and efficacy of an increasingly intimate understanding between France, Russia, and Great Britain. If that triple entente did not already exist it would be necessary more than ever to have invented it. Between London, St. Petersburg, and Paris there was a close solidarity of superior interests which the triple entente, in respecting the aspirations of each of its members, had the means of safeguarding. "We are strong, and even stronger, perhaps, than we generally think," declared M. Delcassé.

How to Keep Well. By Dr. W. A. Evans.

Questions pertinent to hygiene, sanitation, and prevention of disease, if matters of general interest, will be answered in this column. Where space will not permit or the subject is not suitable, letters will be personally answered, subject to proper limitations and where a stamped, addressed envelope is inclosed. Dr. Evans will not make diagnoses or prescribe for individual diseases. Requests for such service cannot be answered.

[Copyright: 1914: By The Tribune Company.]

EYE FATIGUE.

ALGER says "when one stops to think that most people use their eyes almost constantly and that many tasks involve a continuous strain for hours at a time, one begins to understand why vision necessitates expenditures of nerve and muscle energy beyond almost any other function."

There are three types of eye fatigue which show themselves in different trades. Gilders and polishers and all others who watch bright surfaces or look at bright lights suffer from eye strain, the result of retinal fatigue.

Holden tells us that for a long time fatigue from strain on the eye muscles was a student's monopoly. Nobody suffered from eye-headaches but the bookworms. Now the students, thanks to glasses, better lighting, and better printing, have almost got out of the class, but certain kinds of workers have moved into it.

Today there are many trades in which the worker sits hour after hour intently watching some machine. The same picture is being constantly repeated on the same part of the eye mirror hour after hour. So long as everything goes well the worker has nothing to do, but if anything goes wrong, he must see it and see it quickly. To do this he keeps his eye muscles in the same state of contraction all day long. His muscles get tired; his nerves get tired; his brain gets tired.

The garment workers probably are the most unfortunate of the lot. Their eyes are under a great strain. The muscles which control their eyes are overworked. Usually they work in badly ventilated rooms. The light is even poorer than the air. As Alger says, "if they allow their eye muscles to relax a second it means indistinct vision and that means mistakes in their work, and that means fines and deductions." The margin between earnings and the cost of living is not great enough to allow for many fines.

They need extra good muscles to stand this strain. Nothing in their lives makes for good muscles. Their muscle strain passes into neurasthenia and general tire. Therefore it is that a large part of the garment workers are neurasthenic. Nothing is more hysteric and neurasthenic than a garment makers' strike.

The employer whose factory conditions make against mental poise at times feels most keenly the effect of that lack of poise. Whenever an employer thinks his employes are most hysterical, it is well for him to inquire if the conditions of his employment do not make for hysteria.

Miner's nystagmus, a jerking of the muscles which move the eyeballs, is the result of another kind of eye strain. Cohen found that 45 per cent of the German lithographers and 51 per cent of the typesetters were suffering from progressive near-sightedness. In addition, he found that 10 per cent of the blindness in Germany developed out of this variety of short-sightedness. Ordinary short-sightedness tends to be automatically corrected as age advances.

APPLES AND LIQUOR.

L. A. writes: "What of the following: 'A regular apple eater will never contract the liquor habit. There is a mutual aversion between the apple and John Barleycorn. They cannot live in the same house; they will not occupy the same bed, and cannot agree in the digestive organs. Drink liquor and you hate apples; eat apples and you hate liquor. It follows, therefore, that a cultivation of a taste for apples is a sure preventive of contracting the liquor habit. This would in itself be enough to immortalize the apple, but this is not all; it not only cures diseases of the body, but those of the mind. It was left to the experts in charge of the Massachusetts asylum to discover that the apple can minister to a mind disease, consequently they keep barrels of apples in all the wards, to which the patients have ready access. The physician in charge says it acts like a charm to the nervous system of the unhappy victims of mental aberration, and helps the mind by helping the body.'"

REPLY.

A little truth and a lot of error. The belief that apple eaters do not become drunkards is old. Like most old beliefs it contains a wee bit of truth and a good deal of error. Apples are good food for folk outside asylums. Those inside need them still more. However, the help to the mind is through the body.

TREATMENT OF GOITER.

B. T. writes: "Will you kindly let me know your opinion of the value of horse or sheep serum in the treatment of goiter? If recommended, what dose should be taken and how long would it take to effect a cure? The patient has the usual symptoms of nervousness, instability, slightly bulging eyes, and palpitation of the heart. Can you also tell me of the relationship between goiter and marriage; also insanity?"

REPLY.

Sheep serum for thyroid, called anti-thyroidine, has been used with advantage. Better reports come from the use of thyrodectin, the dried blood of an animal from which the thyroid has been removed. Proper attention must be paid to diet and water.

Take my advice and get good medical counsel and follow it. Do not worry about insanity.

Davenport says of goiter: "It is clearly inherited, as certainly as epilepsy." Not many pedigrees seem, however, to have been studied.

FROSTBITTEN FEET.

M. E. writes: "Will you kindly give me a remedy for frostbitten feet?"

REPLY.

Plunge the feet frequently into cold water containing salt or a little ammonia. Dry thoroughly. Dust with talcum powder. Apply two coats of iodine, allowing the first to dry thoroughly before the other is applied. Do not wear woolen stockings. Keep away from heat.

CURE IS POSSIBLE.

A. D. writes: "Is it possible with proper treatment and good, clean living to cure syphilis absolutely?"

REPLY.

Yes.

LA MARQUISE DE FONTENOY.

[Copyright: 1914: By the Brentwood Company.]

PRINCE ALFRED VON HOHENLOHE, who is due in New York on board the Cunard liner Lusitania, is on his way to Montreal, where he is attached to the Austro-Hungarian consulate general, being, indeed, the only member of the consular service who is entitled to the prefix of serene highness. He is a lieutenant on the reserve list of the Ninety-seventh infantry and the eldest of the six children of Prince Conrad von Hohenlohe, who is now governor of Trieste and was formerly prime minister of Austria.

One of Prince Conrad's brothers is a Benedictine monk, while another, Prince Godfrey, is married to Archduchess Marie Henriette of Austria, a daughter of the immensely wealthy Archduke Frederick. Prince Conrad and his brothers are sons of the late Prince Constantine von Hohenlohe, who was for so many years grand master of the court of Vienna.

Young Prince Alfred is not particularly well off, nor are his financial prospects especially brilliant. But he is precluded from marrying any Canadian or American heiress while on this side of the Atlantic by the laws of his house, which prohibit him from contracting any matrimonial alliance with a woman who does not belong to one of the now reigning families of Europe or to one of the mediatized—that is to say, formerly petty sovereign houses of the holy Roman empire.

If he were to wed over here he would be obliged to forfeit his name, his title, and all the prerogatives attached thereto, besides his right to an annuity from the entailed property of the Hohenlohes, or else his union would be of a morganatic nature, in which event his wife and children would be debarred from any share in his honors or property.

As a prince of Hohenlohe he is on terms of cousinship with the German empress, whose mother was born a princess of Hohenlohe, and also with King George of England.

The announcement that Queen Eleanor of Bulgaria contemplates visiting the United States in April, in connection with the funds that are now being raised in America for the relief of the terrible destitution and suffering in her husband's dominions, consequent upon the late war in the Balkans, serves to call attention to the fact that Bulgaria is the only kingdom of Europe that is without any diplomatic or consular representation on this side of the Atlantic.

It is a fact all the more astonishing in view of the existence of Bulgarian colonies of considerable importance in New York and in Chicago.

Servia has a consul general in New York in the person of Prof. Pupin of Columbia university, while the Russian ambassador and his consul look after the interests of Montenegro, and I believe also of Roumania, in the new world.

King Ferdinand's government, however, is so constantly at variance with the court of St. Petersburg that it would be awkward for him to transact his diplomatic and consular business with the United States through Muscovite official channels.

As regards Queen Eleanor's reception in America, the necessary arrangements with the United States government for her welcome and for the customary courtesies due to foreign sovereigns would undoubtedly be made by the Russian ambassador at Washington, by reason of his personal friendship with King Ferdinand.

George Bakhmeteff spent several years as Russian envoy at Sofia, where Mme. Bakhmeteff distinguished herself by her active leadership of the Russian committee formed for the purpose of relieving the sufferings of those Christian inhabitants of Macedonia who had sought refuge from Turkish cruelty and persecution on Bulgarian soil.

She spent not merely weeks, but months in midwinter, traveling through the wilds and bandit infested districts along the Bulgar-Turkish frontier with a number of Russian sisters of charity and Russian Red Cross officials, bringing comfort and succor to the thousands of victims of the savagery of Sultan Abdul Hamid's bashi-bazouks in Macedonia. For her work in this connection Mme. Bakhmeteff was decorated both by the Bulgarian and Russian governments.

Queen Eleanor has also been identified with Russian Red Cross work. Prior to her marriage as the German princess, Eleanor von Reuss, she had charge of the principal ambulance train in Manchuria during the war between China and Japan, and remained at the front throughout the campaign.

She has retained the Lutheran faith in which she was reared. Her husband is still a Roman Catholic; and while the crown prince of Bulgaria belongs to the Greek Orthodox rite, that is, to the national church of Bulgaria, his younger brother and his two sisters are, like their father, Roman Catholics.

King George, on the nomination of the attorney general, has appointed John Horace Round to be honorary historical adviser to the crown in peerage cases.

John Round is without exception the most eminent genealogist in Great Britain, if not in Europe, and is the dread of all those who flourish bogus genealogical trees or armorial bearings to which they are not entitled.

No one living has destroyed so many genealogical myths, and the ridicule which he has lavished in print upon those new peers and baronets who, on receiving their titles, proceeded to obtain in return for heavy payments to complaisant heraldic officers pedigrees, showing them to be descended, not from humbly born grandfathers, but from comrades in arms of William the Conqueror at the battle of Hastings in 1066, has had the effect of causing the publishers of the standard "Peerages" to make wholesale revisions in their pages. Indeed, since he has been at work the business of the manufacturers of bogus pedigrees has been cut down by more than half.

John Round holds several honorary degrees from the leading British universities, took historical honors at Oxford when a student at Balliol, and is so well-to-do that he has until now placed his services gratuitously at the disposal of the crown whenever they have been invoked. That is why it has been considered only right and proper that he should have the advice which he has given recognized in the form of an official appointment by the king.

One of the duties of the attorney general is to pass upon all the petitions addressed to the crown by claimants to peerages, while the legal heir to every peer must have his rights to the succession approved by the attorney general before he can receive his summons from the sovereign to take his predecessor's seat in the house of lords.

It is intended that all these cases shall be henceforth subjected to the scrutiny of John Round, and it may safely be asserted that no flaws will get past him.

His work in this connection will have the result of sparing no end of labor and trouble to the committee of privileges of the house of lords, to whom the attorney general has to submit peerage claims if he considers that they have any merit. From henceforth nothing will be sent on by the attorney general to the committee which has not received the approval of John Round.

The committee of privileges makes its report directly to the king. The sovereign usually acts in accordance with its recommendations, although not obliged to do so. Then, if the committee reports favorably, he authorizes a royal summons to be issued to the claimant to take his seat in the house of lords at Westminster.

A LINE-O'-TYPE OR TWO

Quicquid agunt homines nostri est farrago libelli.—JUVENAL.

WE are still o'k the identity of the first member of the Columni association, but as we must ascend to the seventeenth floor and paw over an extremely dusty volume we are able to restrain our impatience.

THE killing of the Englishman, Benton, at Juarez may conceivably place Mr. Wilson in the position of the man who was requested to fish, cut bait, or go ashore.

Well, Figure It Yourself.

[From the W. G. N.]

A most effectual mixture for the spraying of sore throat is the following: One-third of peroxide of hydrogen, one-third listerine and two-thirds water.

THE much ado about the picture films has anything we can offer in the way of diversion whipped to the w. k. custard.

3 TO 5 THAT WASN'T THE WAY TED MISSUS TOLD HIM TO WORD THE AD.

[From the W. G. N.]

Dachshund—Lost—Black; name Dashed [of course]; will not be responsible for spring chicken, lemon cream pie, chocolate cake, Edam cheese, unsalted butter, cream, etc., of which he is very fond. If you have this cur, please let him out; he'll come home. If you will not let him go, call for the doghouse, 2026 Bradley-pl.

BY persisting in its inquiries Germany can likely find out just what Admiral Dewey did say to the German admiral. We have reason to believe that it was much stronger than the words that have been quoted.

His Residence Is the Universe.

Sir: I note that the Earl of Dunmore is coming to America. When did Mr. Hoist get a title and where has he been living lately? CUTIE.

"MURPHY Is Sick."—Baseball Bulletin. Boy, get Mr. Murphy a cowl.

CONSIDERABLE SPLIT INFINITIVE.

[From the Record Herald.]

President Yuan Shi Kai declared he was willing to permit Professor Frank Johnson Goodnow of Brooklyn, legal adviser to the Chinese government, to in August accept the presidency of Johns Hopkins University.

"DO you suppose it would do any good," inquired the Missus, "to complain to the street car company about the refusal of through route motormen to stop on signal?" "It would not," we replied, and we trust that we did not do the company an injustice.

TRYING FOR THE PUP.

Sir: Apropos of your pup offer, when a dog howls while one plays a mouth organ, he is probably a "harmonicur." M. S. H.

THE "Merchant of Venice" film might be still further improved by making Shylock a Presbyterian. Unless the Presbyterians should object.

The Composer of "The Pirates."

[Mr. Runciman, in the Saturday Review.]

Sullivan set himself a quite different task. His aim was to make the most of the words, never to swamp them with his music; but, on the contrary, to make it subordinate to them. With his magnificent gift of sheer musicianship, he could have indulged in gorgeous orchestration; he was a master of counterpoint, and could have given the world scores rivaling in intricacy those of Strauss. Before he had spoiled himself for writing the greatest kind of music by years of adapting his tunes to Gilbert's verses he might have composed fine melodies and pungent themes. But he deliberately yoked his Pegasus to Gilbert's car: he was perfectly aware that the Savoy operas were "Gilbert and Sullivan," not "Sullivan and Gilbert." Hence the thin instrumentation and the thinner melodies. Every point in the libretto is emphasized in a refined way; Gilbert's t's are crossed and i's dotted. The music never comes between the farce and the audience; everything could be understood at once; and we have a series of light operas which no one has been able to imitate successfully, which hold the stage, and may be enjoyed by all who do not go, as I went in bygone times, expecting opera in the grand manner.

AMONG those licensed to wed in Pontiac, Ill., is Miss Ruby Whiskers, who may be first cousin to the Hon. J. Jamboa Lewis.

AND CALL IT "A VOLUME OF VITTLES."

Sir: I see that one of our enterprising caterers (e. c. will put your column in right with the adv. mgr.) has this morning "A Page on Pie." Do you suppose he means to have "A Column on Coffee," "A Chapter on Cheese," "A Brochure on Bread," "A Dissertation on Dessert," "A Monograph on Mush," and so on? A age headed "B. L. T. on Bread Pudding (We don't serve it)" would be effective. W. F. Y.

"WITH the election of Alma D. Katz as president of the Portland Kennel club, the chances of a banner season seem bright."—Portland Daily.

Do they, indeed!

"THE Celtic was damaged on the counter," reports the Daily News. "One of those bargain rushes, perhaps," ventures M. A. P.

Our Village.

—Neal Brown has given ye Ed a royal invite to help him make maple sugar about Apr. 1 in his sugar bush on the Plover, but dinged if we think we can get away, what with literary work and this and that. Anyway save us a can.

—Maud Radford Warren complimented a party, including this Col, with a dinner Tues. eve., all hands then repairing to see the Irish Players.

—Pres. Judson and the missus are going to China for the spring and summer, and they will be greatly missed by their h. of f.

—Frank Morris writes from Havana that he found a man at the Plaza reading "Motley Measures," and that he, Frank, is not. but happy.

—Our favorite living poet, Bill Yeats, is to lecture in Our Village next Tues.

—Harold Bauer was a passer through on Wed., he going to Minneapolis. Harold is to play 40 concerts in Australia and points south this summer.

—After several wks. practice in George's Place, Old Bill Mather has got so he can swing a driver something like Chick Evans.

—Between the gabby merchant tailors and the bond brokers, says Old Bill Byrne, a man's mail box is always full.

—Pavlowa is coming March 22, and Guy Hardy promises that several of our best dancers will do the gavotte with her, including Tango Tom Talmadge the village kick-up.

—Cards from the Frank Finnegans proclaim the advent of Darrell Francis Finnegan on Feb. 1, all the Finnegans doing well.

TYLER PARKER, who has been setting type for sixty-one years, used to work beside Mark Twain. When asked yesterday what Twain's chief characteristic was at that time Mr. Parker replied, "Laziness—he didn't like to work." We have frequently wondered why Mark didn't operate a colyum.

A Success d'Estime.

[From the Galesburg Mail.]

Members of the Galesburg club enjoyed an informal dance last evening to the music of Gaylord's orchestra. The function was a distant success.

AT every opportunity, records Ernest Newman in the London Nation, Miss von der Osten "broke out into the abominable German style that in its general application is known as the Sprechgesang, and in its particular use as the Bayreuth bark."

ONE of Life's Little Irritations is produced by the patrons of the saloon at Division and State street, who leave their automobiles just where the street cars stop.

"SHORT Baby Dresses."—State St. Ad. Why this discrimination against babies who may be three feet long, as De Wolf Hopper must have been.

"FLEES In Papa's Pants."—Cincinnati Enquirer. More simp spelling?

SPEAKING of the last line, it may be either a pregnant utterance in six words, or, as in this case, merely the conclusion of a four-line paragraph. L. E.

"O, THE LONG AND DREARY WINTER! O, THE COLD AND CRUEL WINTER!"

[From the New York World.]

The Friend of the People.

Letters for this department must be signed with the names and addresses of the writer.

LIGHT IN DARK PLACES.

Chicago, Feb. 16.—[To the Friend of the People.]—Kindly advise us if the city budget recently passed by the council made any provision for electric light service. If so, has a contract been made with the drainage board for additional lights, and what steps are necessary to secure lights for the district lying north of Fullerton avenue and south of Diversey avenue west of Crawford avenue? This district is void of lights except for a few gas lamps scattered along two or three streets.

JARVIS STANTON,
2440 North Kostner avenue.

No fund was allowed in the 1914 budget providing for city lighting extension construction work, although $460,000 was requested by the department to make extensions during the year.

A new lighting contract is now being negotiated by the finance committee of the city with the sanitary district board for additional lights. Should a contract for 5,000 additional lights be consummated the above district will be properly taken care of with electric lights. In the meantime additional gas or gasoline lamps will be added temporarily in this area where found necessary.

RAY PALMER,
Commissioner of Gas and Electricity.

TWELFTH STREET ASSESSMENT ROLL.

Chicago, Feb. 16.—[To the Friend of the People.]—Please inform me when the city will begin to widen Twelfth street.

E. MEINDL.

We are informed that the assessment roll in the Twelfth street improvement case will be filed about March 1, after which the condemnation suit will be promptly brought to trial.

WALTER D. MOODY, Managing Director.

FOUGHT BY RAILROAD COMPANY.

Chicago, Feb. 16.—[To the Friend of the People.]—Please inform me why there is no sidewalk between 1609-1621 South Canal street on the east side of the street.

A. I. ZIFF.

This frontage is included in a special assessment proceeding for walk which has been pending in court for more than two years and is being fought owing to a dispute between the property owners and the railroad company as to who is liable for the maintenance of the walk in question.

N. E. MURRAY, Superintendent of Sidewalks.

THIRTY-EIGHTH STREET ASSESSMENT.

Chicago, Feb. 11.—[To the Friend of the People.]—Having done so many favors for others, I wish you would throw some light on the special assessment for Thirty-eighth street for the benefit of the taxpayers of Parnell avenue. I find that every twenty-four foot lot is assessed $34.26. What I would like to know is, if after they take off about eight feet of the width of the street, how much it takes to pave it? P. O'CONNOR.

The actual cost of improving Thirty-eighth street, between Morgan street and 478.30 feet east of Butler street, is $28,832.96. Width of street 32 feet. There are 11,800 square yards of asphalt. Had the street been paved on the original width of 38 feet, it would have required 14,067 square yards.

The inside lots for half a block north and south of Thirty-eighth street were assessed $1.4372 per foot, or $34.26 for twenty-four feet, their proportionate share of the loss in siding and short depth frontage of property abutting on Thirty-eighth street, and the cost of paving in front of the alley giving access to Thirty-eighth street, between the termini of the improvement.

EDWARD J. GLACKIN,
Superintendent of Special Assessments.

CANNOT REVERSE ON TRANSFER.

Chicago, Feb. 12.—[To the Friend of the People.]—Taking a Twenty-second street car at Forty-fourth avenue going east, I transfer north on Fortieth avenue and receive a transfer good to Forty-eighth avenue, west bound. As I desire to go beyond Forty-eighth avenue, should I not receive a clear transfer, or do I have to walk to Fortieth avenue, a distance of one-half mile? West bound Twenty-second street cars do not connect with Forty-eighth avenue cars, so that I cannot start by going west. L. A. M.

The ordinances under which we operate do not provide that a passenger may reverse his general direction of travel upon the payment of a single fare. As a convenience to the public, however, the operating companies have permitted a reversal of direction to the next junction point only, which in this case is Forty-eighth avenue.

CHICAGO SURFACE LINES.

VOICE OF THE PEOPLE.

Letters for this department must not exceed 200 words in length. They must be signed with the name and address of the writer. Unused letters will not be returned unless postage is inclosed.

UNEMPLOYMENT AND CAPITAL.

Baltimore, Md., Feb. 7.—[Editor of The Tribune.]—To those who are restrictionists of immigration because of the problem of unemployment I will recall the editorial in THE TRIBUNE explaining that there is plenty of work, and that the problem consists in bringing the worker and the work together. I will add that much of this plenitude of work is potential in undeveloped resources.

This figures in the problem of directing the flow of capital into the logical channels, which bring greatest returns on absolute security. Those looking for work and workers, too, might with benefit reflect more on the fact that the proper protection and encouragement of capital is to their own safeguarding. L. GLICK.

THE COUNTY'S DISGRACE.

Chicago, Feb. 20.—[Editor of The Tribune.]—Have the decent citizens of Chicago and Cook county any redress from the evil minded and disposed county commissioners, state's attorney, et al.? These foul mouthed wranglers, usurpers, and destroyers of public property should not be tolerated longer. What are the public spirited citizens and taxpayers thinking of? It seems to me these bullies who are a law unto themselves should be locked up and given hard labor. C. E. K.

WHO LOST HIS LODGE PIN?

Chicago, Feb. 20.—[Editor of The Tribune.]—A few weeks ago I found a gold pin belonging to a member of some lodge. The pin has the owner's name on it, and the letters are "D. S. T. V. L.," and the article is of some value. No one having advertised for it, I think the loser cannot yet have discovered his loss. Please tell me the meaning of the above letters so I can inform the president of the lodge; or the loser, seeing this letter, may call Graceland 9852. L. N.

WANTS 'L' DOUBLE DECKED.

Chicago, Feb. 20.—[Editor of The Tribune.]—The capacity of the present loop could be increased at least 75 per cent by simply double decking the present loop structure on Fifth avenue from Lake street to Van Buren street. This would allow the south bound trains of both the South Side and Northwestern elevated to come south on the west track of the present Northwestern structure on an upgrade from the river to Lake street then by double tracking Fifth avenue from Lake street to Van Buren street it would give those lines two tracks to load from instead of only one that they now have, then come to grade on south track on Van Buren street at State street. The Lake street and Metropolitan trains could pass underneath those tracks and by using the inside track of the present loop almost entirely do away with all grade crossings, the one great drawback to quick service on the loop.

E. J. EDWARDS.

WILSON, BRYAN, AND SULLIVAN.

Rockford, Ill., Feb. 19.—[Editor of The Tribune.]—Your editorial in yesterday's paper, "Wilson, Bryan, and Sullivan," is the best summing up of the Bryan-Sullivan episode that has come to my notice.

Mr. Clark's bitterness is great, indeed, but he has been weighed in the balance and found sadly wanting. This from a former Illinois county resident, who has watched his move with considerable interest until the crucial test.

Mr. Bryan with his fondness for the Baltimore platform is a pretty safe political barometer, and must have some pretty well grounded reasons for opposing Mr. Sullivan.

The Democratic party may well congratulate itself on having chosen Woodrow Wilson for its standard bearer. D. F. S.

Lacon, Ill., Feb. 19.—[Editor of The Tribune.]—Your editorial "Wilson, Bryan, and Sullivan" was one of the squarest editorials I have read on the coming senatorial race in the Democratic camp and shows the smallishness and narrow mindedness of the one man in the Democratic party that wants to dictate the policies and put his stamp on all the candidates. I myself was a lifelong Democrat and voted for him every time he ran for president and admired him as a statesman and leader, but the tactics he has pursued for the last six to ten years makes me sick, and that the candidate who bears his stamp will meet disapproval is the one all honest men should support.

Mr. Bryan is a trimmer pure and simple. About the worst thing I can say of Mr. Sullivan is that I once saw him in the company of one "Bill Bryan." W. J. K.

THE TELEPHONE SERVICE.

Chicago, Feb. 19.—[Editor of The Tribune.]—Having read the article on telephone service in THE TRIBUNE and the reply of the superintendent of the telephone company, I am impressed with the necessity on the part of some one to call attention to the difference between the beautiful theory published by Mr. Hill and the actual facts. The trouble is not so much with the intentions of the officers of the telephone company but with the system itself, which is behind the times. The automatic telephone does away with many of these errors and everybody knows it who has ever tried it.

I would like to ask the fair minded persons of the telephone company if it is just and equitable for their collectors to demand that subscribers make up any deficiency in the nickel phones of private residences from the amount in the phone in your home for the monthly rate and when it is over the excess of the monthly toll they keep such excess. It would be very pleased, as would the public at others, to have Mr. Hill explain through the columns the process of reasoning that he went through in order to attain this result.

JOHN H. [illegible]

ERR ITZ, pape offic which his the then abou his fing of tion from perf expe chin disc alon and Isma over brah idea pick were gun were had the scru busi what the minds of the men.

Kronitz's family came in for caustic rule. His mind, away from it for a bit, was focused on the plan to marry his daughter, Hilda, to Haley. It was necessary for him to succeed during out the size of a dowry which would a duke without overstepping the bounds of decence.

NOTICE The many readers who have followed the adventures of Kathlyn" will be found in the amusement columns of The Tribune.

Hig

DOWN TOWN

Alfred Hamburger's
Ziegfeld Pic
Playhouse
Michigan Boulevard Adjoining Auditorium Hotel

Now! Now
First and only time in Chicago. Most wonderful Photo Drama of the Age

"THE SEA WOLF"
By Jack London
In Seven Parts
"A Whirlwind of Thrills"

MATINEE & NIGHT CONTINUOUS PERFORMANCES
2 to 6 COME
7 to 11 ANY TIME

2

Globe Thea
Wabash and Hubbard Place
Friday & Saturday. Feb.
1:30 P. M. to 10:30 P. M.
Col. John D. I
Realistic Moving Picture

The Balkan W
1,000,000 People in Actu
8,000 ft. of F
See the Fighting
GREEKS, SERVIANS
TURKS, BULGARI
ROUMANIANS a
MONTENEGR
Fierce Battles on Land
Prices, 25c and

CASIN
58 W. Madison St
Today The Merchant of
Tuesday—KATHLYN—

JONES, LINICK & SCHAE
COLONI
Best Pictures and Vaudeville
11 a. m. to 11 p. m.
10c—15c—25c
Mon.— 5TH E
Ka

JONES, LINICK & SCHAE
McVICKE
Best Pictures and Vaudeville
11 A. M. to 11 P. M.
10c—15c—25c
ALL 5TH
KAT

JONES, LINICK & SCHAE
ORPHE
ONLY THEATER RUNNING FIRST-RUN PICTURES EXCLUSIVELY
Mon.
KA

NORTH SIDE
MONTRO
4453 Broad
TODAY—Extra Special Feature
Graph Comedy, "Pickles, Art an
Admission 5c.
SUNDAY—Murray, the Biograph
"Sally Buys a Hotel." Admis
MONDAY—Number Five of ADV
KATHLYN, Special Admissio
Children, 5c. Special Matinee
TUESDAY—3rd Series of Andy.
"Andy Goes on the Stage."

MILO—Ashland Ave. near Irv
Special Attraction for TODAY—"
Universal release in Ye
from 2 to 10:30 P. M. Adm

TODAY'S BEST PHOTO PLAY STORIES

ERR LUDWIG KRONITZ, busied with his papers, sat in his own office, the center from which radiated through his great gun works the spirit which kept them going. He was absolute master over his works with his finger on every detail of their administration and requiring from his men such perfect action as he expected from his machines, else into the discard they went, along with scrap iron and outworn mechanisms of metal. Moreover, he picked the brains of his men for ideas as a burglar picks a lock. There were no ideas in the gun works unless they were the master's. He had circulating among the men a crafty, unscrupulous chap whose business it was to see what was going on in the minds of the men.

Kronitz's family came in for this same autocratic rule. His mind, away from his guns now for a bit, was focused on a plan he had to marry his daughter, Hilda, to a dukedom, and it was necessary for him to be careful in figuring out the size of a dowry necessary to win a duke without overstepping the bonds of prudence.

IRON AND STEEL.

Vitagraph.

John Smardon.....Maurice Costello
Herr Ludwig Kronitz.....Anders Randolf
Hilda Kronitz.....Mary Charleson
Carl Heiner.....James Morrison
Gustav Bopp.....Gladdan James
Mima, Carl's wife.....Naomi Childers

While her father was making these plans Hilda was on board ship returning from America. Fate and the deck steward had placed her deck chair next to that of John Smardon, American steel manufacturer. Proximity and youth did the rest, and when they reached shore the two were deeply in love. Hilda did not encourage John, for she knew instinctively that her father would not approve, but she permitted him to come to see her at her home.

While these things were happening in the master's home circle other significant events were transpiring in the shops. One of the men, Carl Heiner, had invented a machine gun and Bopp, Kronitz's tool, insinuated himself into Carl's confidence until one day the latter took him to his home to show him the working drawings. Carl greeted his invalid wife tenderly, then allowed Bopp to examine them thoroughly.

The next day Carl was summoned to Kronitz's office, for Bopp had lost no time in making the invention known, and the "Man of Iron" never delayed action.

It enraged Carl to have had his confidence so violated, and when Kronitz offered him a ridiculously small price for his invention he declined it. Kronitz was angered in his turn.

"Accept my terms or get out and stay out," he thundered, pointing to the door.

Carl went home to his sick wife, his hopes blasted. After this, unable to get work and both he and his wife suffering acutely, he went to the works and attacked Bopp. He was soon overpowered and sent to prison for three months.

Kronitz's matrimonial plans began to work with no hitch. He received a letter from the duke agreeing in consideration of the splendid dowry offered to his proposal for the disposition of Hilda's hand.

In high feather Kronitz went off to Hilda with the letter and found her with Smardon. Paying no attention to the caller he immediately made known his splendid news. But it was not received with enthusiasm.

The daughter and the ridiculous American insisted they loved each other and that it was wrong for any other marriage to be considered. The "Man of Iron" found here a singularly resistent opposition to his autocracy. Hilda finally took the initiative.

"I won't marry without your consent," she promised her father, "but neither will I marry against my own will."

When Carl had completed his prison sentance he rushed home to his wife, only to have her die in his arms. This was the climax to his troubles, and frenzied with sorrow he ran out in the street like a mad man. His objective point was the gray stone castle of Kronitz and while he stood in front of its iron spiked gateway, heaping curses upon its master an automobile rolled up and he slunk away. Smardon sprang out of the car and waited for a note from Hilda, noticing in the meantime the departure of Carl.

The note was recompense to Smardon, for it repeated Hilda's final decision, followed by the simple promise, "I will be true to you." Full of happy hopefulness, John set off in his automobile, but in going through the park he saw again the poor man who had attracted his attention, running madly across the lawns until he crashed blindly into a great tree, falling to the ground unconscious. John and his chauffeur soon had the man in the car with them and took him away to be cared for.

The difficulties placed in his path by Carl Heiner were irritating to a man of Kronitz's temperament, but he was determined to have that gun, so he engaged an expert mechanician, who, with the aid of the suggestions he extracted from Bopp, was able to construct a fairly good plan of Carl's invention. When Bopp, asking for his pay in the deal, showed dissatisfaction with the small sum doled out to him he was "fired" with no ceremony by the "Man of Iron."

Kronitz, with his plan perfected, decided to go to America to interest capital in it, and an item to that effect was printed in a newspaper, which Hilda clipped out and sent to John. Kronitz took Hilda with him and they went on board ship, the discharged Bopp sneaking after them and making the voyage as a stowaway.

In the meantime John, after rescuing Carl, had brought him to America with him, had become interested in his gun and procured a patent. Of this Kronitz was unaware, and at the meeting of the capitalists, among whom was Smardon, he spoke eloquently of the gun's possibilities, convincing them of its value.

At the conclusion to his peroration came a telegram telling him the gun already was protected by patent. The capitalists were dismissed and he faced Smardon alone. It was not a solitary session, however, for John introduced into it Carl and Bopp, who had been picked up in the New York slums. Kronitz's humiliation was completed when John, opening the door into another room of the apartment where Hilda was at the piano, signified the terms of settlement.

For once the "Man of Iron" had no superior powers of dictation, and he was obliged to stand passively by while Hilda fulfilled her dictum, marrying neither without her father's consent nor against her own will.

'THE REFORM CANDIDATE'

Majestic.

This is a strong story, depicting the pitfalls in the path of the political reformer. James Condon is so engrossed in his campaign that he neglects his young wife. He is so popular he causes the opposition great uneasiness. These two circumstances get him into serious trouble.

Condon's private secretary is in the pay of the opposition. Also he is in love with Mrs. Condon. Condon finds the secretary with his wife in a lovelike attitude. He dismisses him.

The dismissed secretary goes to the headquarters of the opposition. Mrs. Condon cannot bear her husband's suspicions and leaves him. This fact is published in the newspapers. The private secretary employs an adventuress to entrap Condon. She fails in her early attempts, but succeeds at last in beguiling him into a gambling house which the opposition proposes to have raided.

While Condon is in the den one of the gamblers quarrels with his former secretary, who also is there. The police arrive and everybody flees except Condon, his former secretary, and the adventuress. The gambler who has quarreled with the secretary approaches from behind a curtain and shoots and kills his enemy. Condon is found alone with the body, the pistol on the floor.

A newspaper account of Condon's arrest falls into the hands of his wife. She is convinced of his innocence. On the street she meets two of her husband's political opponents and overhears part of their plot. She persuades a messenger boy to lend her his uniform, and in that disguise penetrates the secret headquarters of Condon's enemies. She learns the concealed story of the murder, but her disguise is penetrated and she is locked in a room on the highest floor of a skyscraper. She escapes by clambering along the grooved wall of the building to another window, seeks out the adventuress, and pleads with her to help her.

The adventuress, who has been disappointed in her efforts to obtain money from Condon's enemies, agrees and points out the real murderer's hiding place. He is arrested and confesses just as the coroner's jury is about to hold Condon for murder.

"A Bottled Romance."

—Kalem.

A summer resort girl, hungering for "real romance," writes a note inviting her "soulmate" to meet her at a certain spot at a certain time, tucks it in a bottle, and throws it in the water. Her fiancé has heard her recount her plan to a chum. He collects twenty bottles, puts a copy of the note in each one, and sets them all afloat. They come ashore and are found.

When the young woman arrives at her appointed rendezvous she finds a small army awaiting her, with her delighted sweetheart hidden around the corner watching the success of his experiment. The girl runs, every one following, and travels through the trains and boats.

When she has reached the end of her resources her sweetheart rescues her.

NOTICE The names of other theaters showing "The Adventures of Kathlyn" will be found in the amusement columns of The Tribune EVERY DAY.

Special Programs for Today, Sunday, Monday and Tuesday at

High-Class Moving Picture Theaters

(The chance of a film not reaching a theater on time makes the program subject to change)

DOWN TOWN

Alfred Hamburger's
Ziegfeld Picture Playhouse Michigan Ave. Adjoining Blackstone Hotel

Now! Now!
First and only time in Chicago. Most wonderful Photo Drama of the Age.
"THE SEA WOLF"
By Jack London
In Seven Parts
"A Whirlwind of Thrills"
MATINEE & NIGHT CONTINUOUS PERFORMANCES
2 to 6 COME
7 to 11 ANY TIME
25c

Globe Theater
Wabash and Hubbard Place
Friday & Saturday. Feb. 20 & 21
1:30 P. M. to 10:30 P. M. Daily.
Col. John D. Loris
Realistic Moving Pictures
The Balkan Wars
1,000,000 People in Actual Battle
8,000 ft. of Film
See the Fighting
GREEKS, SERVIANS, TURKS, BULGARIANS, ROUMANIANS and MONTENEGRINS
Fierce Battles on Land and Sea
Prices, 25c and 50c

CASINO
58 W. Madison Street
Today The Merchant of Venice
Tuesday—KATHLYN—5th Story

JONES, LINICK & SCHAEFER'S
COLONIAL
Best Pictures and Vaudeville
11 a. m. to 11 p. m.
10c—15c—25c
Mon. — Tues. — Wed.
5TH EDITION
Kathlyn

JONES, LINICK & SCHAEFER'S
McVICKER'S
Best Pictures and Vaudeville
11 A. M. to 11 P. M.
10c—15c—25c
ALL WEEK
5TH EDITION
KATHLYN

JONES, LINICK & SCHAEFER'S
ORPHEUM
ONLY THEATER RUNNING FIRST-RUN PICTURES EXCLUSIVELY
Mon.—5th Edition
KATHLYN

NORTH SIDE

MONTROSE
4453 Broadway
TODAY—Extra Special Feature Two Reel Vitagraph Comedy, "Pickles, Art and Sauerkraut." Admission 5c.
SUNDAY—Murray, the Biograph Funny Man, in "Sadly Buys a Hotel." Admission 5c.
MONDAY—Number Five of ADVENTURES OF KATHLYN, Special Admission, Adults 10c; Children, 5c. Special Matinee 1:30 to 11 P. M.
TUESDAY—3rd Series of Andy, Edison Comedy, "Andy Goes on the Stage." Admission 5c.

MILO—Ashland Ave. near Irving Pk. Blvd.
Special Attraction for TODAY—"JANE EYRE" Greatest Universal release in Years. Continuous from 2 to 10:30 P. M. Admission, 5c.

NORTH SIDE

De Luxe
WILSON and CLIFTON

SATURDAY, FEB. 21.
The Other Girl
2 Reel Essanay
with F. X. BUSHMAN.

SUNDAY, FEB. 22.
Iron and Steel
2 Reel Vita Drama.

MONDAY, FEB. 23.
FIFTH SERIES
KATHLYN
Special Matinee.

BROADWAY
5208 BROADWAY
TODAY
"Between Savage and Tiger"
Thrilling Klein Attraction in 6 Parts
SUNDAY
"The Battle of Waterloo"
MONDAY
"UPHILL CLIMB"
A Strong Selig Drama
TUESDAY
ADVENTURES OF KATHLYN No. 5

JULIAN | 918 BELMONT AVENUE.
Special for Saturday and Sunday
Big Six Reel Show
(Changed Each Day)
HOWARD and SADLER
Chicago's Famous Harmony Singers
Matinee and Evening
Adults, 10c Children, 5c.
Saturday Matinee, 5c.

PICTURE PALACE
4439 N. CLARK STREET
SATURDAY, FEB. 21st.
1st Reel, The Sleeping Sentinel; Abraham Lincoln; Lubin Dr. 2nd Reel, Marrying Sue, Vitagraph Comedy. 3rd Reel, A Lonely Road, Edison Drama. 4th Reel, Betty in the Lion's Den, Vitagraph Comedy. 5th Reel, The Naming of Rawhide Queen, Essanay Comedy Drama.
SUNDAY, FEB. 22nd.
1st Reel, Dawn and Twilight, Don't miss this, Essanay Dr. 2nd Reel, Sophie Picks A Dead One, Part One; Essanay Com. 3rd Reel, Sophie Picks A Dead One, Part Two; Essanay Com. 4th Reel, The Good Old Summer Time, Kalem Comedy. 5th Reel, England's King at Liverpool, Kalem Topical. 6th Reel, A Royal Romance, Edison Drama.

CLIFTON THEATER *1136 Wilson Av.*
SAT., FEB. 21st.—"Pittsburgh's Ride," a great war in 3 reels. "Dawn and Twilight," featuring Francis X. Bushman.
SUNDAY, FEB. 22nd.—"Chasing the Smugglers," featuring Carlyle Blackwell, in 2 reels.
MONDAY, FEB. 23rd.—"All for His Sake," featuring Benjamin Wilson, in 3 reels.
TUESDAY, FEB. 24th.—"The Strenuous Scoop," written up in The Tribune, Feb. 11th.
WEDNESDAY, FEB. 25th.—"His Grandchild," featuring Mary Fuller.
EVERY DAY, 5 GOOD PICTURES.

SYLVIA THEATRE
SHEFFIELD AND DIVERSEY
SATURDAY—The Lovely Senorita.
The Mistress of His House.
SUNDAY—The Vava Sour Ball—3 Parts.
Snakeville's New Doctor, Vim Comedy.
Extra Special Feature in Colors.
Over the Andes, Argentina to Chile.

GRANVILLE THEATER 6161 Broadway
TODAY—Kathlyn, No. 4, Repeated. "The Question of Right."
SUNDAY—"Our Mutual Girl." "Circle of Fate."
MONDAY—"The Military Judas."
TUESDAY—Kathlyn, 5th Instalment.

Esthena Theatre 3709 Southport Av.
SUNDAY, SPECIAL SHOW.
"THE AWAKENING OF SNAKEVILLE," Featuring Alkali Ike; also "The Little Bugler." MONDAY—The Great Comedy Success, "Nearly Married"; also Pathe Weekly No. 16.
TUESDAY—Vitagraph 2 Reel Special, "Tainted Money."

NORTH SIDE

PARKWAY
Clark St. & Diversey Blvd.
Today EDISON DAY—All Features—A thrilling two-reel story of Africa—A gripping drama of the seacoast—and an unusually good comedy.
Sunday An intense two-reel VITAGRAPH DRAMA—featuring MAURICE COSTELLO—An interesting LUBIN drama—and a screamingly funny western comedy.
Continuous Show 2:30 to 11 p. m.
Monday IS KATHLYN DAY—"A Colonel in Chains"; being the 5th of this great Selig series.—Pathe's Weekly No. 16, up-to-date events—also a Lubin comedy—A show worth while.
Notice On account of complaints of waiting at night, we will open at 2:30 p. m., continuously until 11 p. m. *Come in the Afternoon.*

CLEARMONT
3226 N. CLARK, near Belmont
CONTINUOUS FROM 2 TO 11 P. M.
TODAY.
"Baffles" Gentleman Burglar
A Screaming 2 Reel Keystone Comedy.
SUNDAY.
"Leak in the Foreign Office"
2 Reel Thanhouser Feature.
MONDAY.
"The Play's the Thing"
2 Reel Domino Feature.
TUESDAY.
"The Yellow Flame"
2 Reel Broncho Drama.

CLARK CLARK AND WILSON AVE.
"The Photo Play House That Is Different."
Patronized by a Discriminating Public
EVENINGS—7 TO 11
MATINEES SAT. AND SUN. 2:30 TO 5:30.
Our Features
TODAY
"Rorke's Drift"
An Episode of the Zulu War.
SUNDAY
"When the Earth Trembles"
In 3 Acts. A Story of the San Francisco Earthquake. Featuring Harry C. Myers.
MONDAY
"Back to Broadway"
Two Part Vitagraph Portrayed by Anita Stewart.
TUESDAY
Five Reels of All Star Program. Presenting the Costellos, Alice Joyce, Tom Moore, Friend Murray, Rosemary Theby, Harry Myers.
EVERY DAY—ADULTS 10c, CHILDREN 5c.

Thelma Theater
3325 NORTH CLARK STREET
Tomorrow—Daniel Frohman Presents
THE FAMOUS PLAYERS IN AN HOUR BEFORE DAWN
CONTINUOUS 2:30 TO 11:00 P. M.
Our Program throughout the week made up from the Best Releases of the World's Greatest Producers. Biograph, Edison, Essanay, Kalem, Kleine-Cines, Lubin, Pathe, Vitagraph
Kathlyn 4th Series Monday Continuous 2:30 to 11 P. M.

BRYN MAWR
1125 BRYN MAWR
TODAY—"HIS GRANDCHILD," Featuring MARY FULLER.
SUNDAY—"ROBERT'S DRIFT," 2 reels of thrilling African War Incidents.
MONDAY—"CHASING THE SMUGGLER'S," 2 reels, Aeroplanes and Motor Boats.
TUESDAY—"SNAKEVILLE'S FIRE BRIGADE," Home Comedy.

NORTH SIDE

Dearborn Theater
Dearborn Ave. and Division St.
Continuous from 2 to 11 P. M.
TODAY.
"The Runaway Princess"
3 Reel Thanhouser Production.
SUNDAY.
"The Play's the Thing"
2 Reel Domino Feature.
MONDAY.
"The Yellow Flame"
2 Reel Broncho Feature.
TUESDAY.
Sir Walter Scott's "Ivanhoe"
In 4 Reels.
Featuring King Baggot and Leah Baird.

KEYSTONE
3912 Sheridan Road
800 Seats
Saturday February 21st
Famous Player Program
Soldiers of Fortune
Featuring
DUSTIN FARNUM
Matinee—2 Shows, 2 P. M. and 3:30 P. M.
Evenings, 6:30 to 11 P. M.
Admission 10c—Children 5c.

Argmore Argyle St. at Kenmore Ave.
TODAY, FEB. 21st
"GRIP OF CIRCUMSTANCES," 2 Pt. Essanay.
SUNDAY, FEB. 22.
"BUNNY'S BIRTHDAY."
"HIS GRANDCHILD," Marie Fuller.
MONDAY, FEB. 23.
"ADVENTURES OF KATHLYN," No. 5.
3 to 11 P. M. CONTINUOUS.
TUESDAY, FEB. 24
JOHN BARRYMORE
—IN—
"An American Citizen"
FAMOUS PLAYERS FILM 10c
2 to 11 Continuous

LA SALLE | Division and Wells
SUNDAY SPECIALS
Daniel Frohman Presents DUSTIN FARNUM in the SOLDIER OF FORTUNE, 6 Reels.

WEST SIDE

TIFFIN 4045 W. NORTH AVENUE
TODAY—"HER WAYWARD SON"
A Lubin Drama.
SUN.—AN AMERICAN CITIZEN"
Featuring John Barrymore.
MONDAY—"MEMORIES"
A Selig Drama.
TUESDAY—"ITALIAN LOVE"
Essanay Drama.
FOUR GOOD PICTURES EVERY DAY

WHITE PALACE
KEDZIE AND OGDEN AVE.
TODAY.
JOSEPH IN THE LAND OF EGYPT
Four Reel Historical Masterpiece.
SUNDAY.
CYRIL SCOTT—THE DAY OF DAYS
Four Reel Fascinating Drama.
By the Famous Players Co.
"BACK TO BROADWAY"
TWO PART VITA DRAMA.

LYDA | *CICERO AVENUE NEAR LAKE ST.*
TODAY AND TOMORROW.
FIRST RUN PHOTO PLAYS AND REFINED VAUDEVILLE
ADULTS, 10c; CHILDREN, 5c.
TUESDAY, FEB. 24th.
"PROTEA"

ASHLAND, Chicago and Ashland Aves
Today—"The Blindness of Courage," 3 parts.
Sunday—"The Heart of a Hunchback," 4 parts.
Monday—"The Higher Courage," 3 parts.

Chicago Avenue Theatre 2128 West Chicago Ave.
TODAY—"Broken Lives." SUNDAY—"Burke's Drift." MONDAY—"Fables, Art and Sauerkraut," Vitagraph Comedy.

WEST SIDE

OPENS TODAY **BELL** 1539 Milwaukee Ave.
CONTINUOUS EVERY DAY, 12 to 11 P. M.
TODAY
"The Woman Pays"
A 5 Reel Thanhouser Drama, greater than "MADAME X"
"THE ORANGE BANDIT"—Majestic
And a Roaring Comedy, entitled "ONE ROUND O'BRIEN in the RING AGAIN."
SUNDAY, FEB. 22nd, America's Greatest Drama,
"ARIZONA" IN 6 PARTS
Featuring CYRIL SCOTT
Produced by Daniel Frohman's Famous Players and a Keystone Comedy, "A THIEF CATCHER."

IDEAL || 48TH AVENUE AND HARRISON STREET
PHOTOPLAYS. THE BETTER KIND.
THE HOME OF GOOD MUSIC.
TONIGHT.
"The Return of Jack Bellow," Vitagraph Drama.
"Through Trackless Sands," Essanay Western Drama.
"The Thrifty Janitor," Edison Comedy.
TOMORROW at 2 P. M.
A Big Special Feature Program, including "Between Two Fires," A Lubin Drama, in 2 parts; "How the Day Was Saved," "Shirl's Vacation," Two Biograph Comedies.
MONDAY.
"Broncho Billy & the Red Man," Essanay Drama.
"Bunny's Mistake," Vitagraph Comedy.
"The Invisible Foe," Kalem Drama.
TUESDAY.
"Local Color," in two parts; Vitagraph Drama.
"The Manicure Girl," Edison Comedy.

CIRCLE 12th St. and Sawyer Ave.
TODAY—LAURA SAWYER
"AN HOUR BEFORE DAWN"
Three Reel Famous Players Production.
"HARI KARI"
Sensational Three Part Drama.
TOMORROW.
MAURICE COSTELLO, in
"IRON AND STEEL"
MATINEE WEATHER PERMITTING.
We Will Take Motion Pictures of Our Patrons.

ORPHEUM THEATER
BEAUTIFUL
12th St. and Ashland Ave.
SAT. FEB. 21st, MATINEE 1 P. M.,
Shakespearean Masterpiece,
The Merchant of Venice
In 4 Great Parts. First Time Shown in Chicago. Also "THE HOUSE OF FEAR," in 2 Parts.
SUNDAY—" CECILIA LOFTUS" in
A Lady of Quality
5 Parts, and other features.

20th Century 3538 W. 12th St.
TODAY
DANIEL FROHMAN Presents
CYRIL SCOTT in the Dramatic Triumph
"THE DAY OF DAYS"
(A Drama of the Underworld.)
and Other Pictures.
TOMORROW
"A MILLION IN JEWELS"
Gripping Kalem Drama in 2 Parts, Featuring CARLYLE BLACKWELL.
"One to Three," Great Essanay Comedy, and other Pictures. Matinee at 1 P. M.

CENTURY
Madison St., Near Loomis St.
SUNDAY—Mary Pickford
—In—
HEARTS ADRIFT
FOUR REELS—An Epic of the Sea, with a deep human undercurrent.

ACME—OGDEN and HOMAN.
Sat.—"Silent Death." 2 reel Edison Drama.
MATINEE 2 P. M.
SUN.—"Sherman's March to The Sea," 2 Reel War Drama. "The Next Unfeathered," Bio. Drama. "The Moth," Lubin Drama, with Henry Meyers, and a good comedy.
An All Feature Show Matinee 2 P. M.
MON.—"Tainted Money," 2 Reel Vitagraph, and other good pictures. Matinee 2 P. M.

MORELAND 4742 LAKE ST.
SUNDAY
Vagabond Soldier
Three Splendid Reels—Mat. and Evening

PALAIS ROYAL | 1710 WEST MADISON ST.
SAT.—Just Kids, 2 Reel Drama.
SUN.—The Box Couch—Comedy.
MON.—The Law's Decree—2 Reel Imp.
Featuring FLORENCE LAWRENCE.

IRIS 3747 Chicago Avenue
TODAY—"THE GIRL AT THE CURTAIN" in 2 Parts.
SUNDAY—PATHE WEEKLY
"THE POWER OF PRINT."

EMMET 111 North Cicero Avenue
TODAY—"ZU-ZU," Keystone Comedy.
SUNDAY—"THE WRECK," 2 reels.
MONDAY—"AT CROSS PURPOSES."

SOUTH SIDE

COSMOPOLITAN HIPPODROME
HALSTED AND 79th STREETS.
1,000 Seats on Main Floor; Adults 10c; Children 5c.
3 GREAT DAYS
Today, Saturday, Broncho Billy in a Superior Western Picture. Florence Lawrence—Highest Salaried Photoplay Actress—in a beautiful Two Part Drama, "The Photograph." A Big Selig Feature, in 2 Parts. 2 Excellent Comedies and 4 Big Acts of Vaudeville. Free—Penny Rides to All Children.
Sunday at The Matinee—Another Big Double Matinee, including Cinderella, 2 Parts; When the Circus Stampeded, 2 Parts. The Funniest Wild Animal Picture Ever Made. 4 Other Pictures; 4 Acts of Vaudeville. Remember the Crowds; Come Early. Continuous 1:45 to 11 p. m.
Monday, Washington's Birthday Holiday. Mary Magdalene, Three Parts. Four Other Features, including a 3 Part War Drama and a Western Special. The Imperial Musical 4. Other Acts and Novelties. Continuous from 1:45 to 11 P. M. Right Thru Supper Hour. Double Show at Matinee.
BIGGEST SHOW IN THE CITY FOR THE PRICE.
COMING
WEDNESDAY, FEB. 25.
MERCHANT OF VENICE, in 4 PARTS.
FRIDAY, FEB. 27, CHAS. KLEIN'S LION AND THE MOUSE, 6 PARTS.

JEFFERSON THEATER
1823 E. 55th Street Admission 5c & 10c
TODAY
"MUTUAL GIRL, NO. 2." "TAINTED MONEY," 2 Reel Vitagraph. Mutual Weekly, Keystone Comedy.
SUNDAY
"THE MYSTERIOUS LADY," 2 Reel Domino, and Others.
MONDAY
"THE VAGABOND SOLDIER"
Universal 3 Reel War Drama
TUESDAY
"GRIP OF CIRCUMSTANCES," 2 Reel Essanay, Featuring Frances X. Bushman.
5 GOOD PICTURES EVERY DAY.

HALFIELD THEATER
N. E. Cor. Garfield Blvd. and Halsted St.
TODAY, GREATEST HISTORICAL DRAMA, LIFE OF SAINT PATRICK
IN FOUR PARTS.
HIS LIFE, HEROIC VIRTUES, AND THE FRUITS OF HIS LABORS.
Enacted on the same soil that Saint Patrick traversed years ago. Historically correct in every detail. Beautiful Irish Landscapes. Rugged Irish Coast. Native Peasants. This masterpiece made in Ireland by a specially selected company of 300 persons, taking part in what is claimed to be the greatest picture ever produced.
SUNDAY—"Pittsburgh's Ride," a big 3 part Lubin War Drama. Beautiful Pipe Organ, 1,000 seats, 5c.
Saturday, Doors Open at 2 o'Clock.

KENWOOD
1225 E. 47th St.
TODAY
"THE VAGABOND SOLDIER," 3 Parts
SUNDAY—"BROKEN LIVES," Two Parts. "TWIST LOVE AND FLOUR."
MONDAY—"WHEN SHERMAN MARCHED TO THE SEA," in three parts. "THE OTHER GIRL," in two parts.
COMING.
THURSDAY—2 to 11 P. M., KATHLYN No. 5.

Direction Louise Amusement Co.
Drexel Photoplay Palace 63rd and Drexel Ave.
Today—"CHAINS OF HONOR"
PATHE 2 PART FEATURE
"A WINNING MISTAKE"
"THE FEMALE BOOK AGENT"
5 GREAT REELS
SUNDAY
SPECIAL COMEDY PROGRAM
Extra Features. Every Day a Feature Day.

FEDERAL 61st St. and Indiana Avenue
TODAY—"At The Eleventh Hour," Selig Drama. "The Real Miss Loveleigh," Essanay Comedy.
SUNDAY—Shakespeare's "Winter's Tale," A masterpiece, powerful, dramatic, beautiful, in 3 reels. "Who Was Guilty," Special 2 reel Class. Continuous 2 to 11 P. M. MONDAY—"Into Society and Out," Essanay Comedy. TUESDAY—Special, "God's Warning," Pathe Drama, 2 reels.

LEXINGTON 1162 East 63rd Street
Today—A Two Reel Vitagraph Special, "Iron and Steel," Featuring Maurice Costello, and others.
Sunday—A Two Reel Essanay Feature, "The Other Girl," Featuring Max. Bushman.
EVERY DAY, 5 FIRST RUN PICTURES.
THE 8th PART OF KATHLYN WEDNESDAY.

Auburn Theater Halsted Between 78th and 79th
ALWAYS THE BEST PICTURES
EVERY DAY A FEATURE DAY
HIGH CLASS VAUDEVILLE
5—BIG ACTS—5
JUST LIKE DOWNTOWN

YALE—336 West 63rd Street
Today—"The Handprint of Mystery," in 2 parts.
Sunday—"Tim Hugh's Ride," in 2 parts.
Monday—"An American King," in 2 parts.

BONITA THEATER 6438 So. Halsted St.
SPECIAL TODAY—KATHLYN WILLIAMS in "In the Midst of the Jungle," 2 Reels. Special for Sunday, THOS. ROSE in "Checkers," 4 parts.

FOUNTAIN 344 East 35th Street
SUNDAY—ADVENTURES OF KATHLYN, No. 4. "THROUGH THE STORM."
AND TWO OTHER FEATURE REELS.

TRIANGLE THEATRE
1719 WENTWORTH AVE.
SATURDAY—Checkers—4 Reels.
SUNDAY—Cry of the Blood—3 Reels.

OAKLAND THIRTY-NINTH AND COTTAGE
COMING SUNDAY.
THE THIRD DEGREE. IN FIVE PARTS

NEW | 6728 So. Halsted Street
SAT.—"The Smuggler's Son," 2 Parts. Others.
SUN.—"An Unseen Terror," 2 Parts. Others.

SOUTH SIDE

Direction: Alfred Theatre Co.
20TH CENTURY THEATRE
47th and Prairie Ave.
Chicago's Finest Photoplay Palace.
Elegance! Comfort! Perfect Service!
Augmented Orchestra. Monster Pipe Organ.
TODAY.
FIRST TIME SHOWN
"VICTIMS OF VANITY"
Pathe 2 Part Sensation.
SUNDAY.
FRANCIS X. BUSHMAN in
"THE OTHER GIRL"
Essanay 2 Part Feature.
MONDAY.
MATINEE AND NIGHT
THE ADVENTURES OF KATHLYN
NO. 5. FIFTH SERIES
"A COLONEL IN CHAINS"
Always a Select Program.

PRESIDENT 55th Blvd. & Calumet Av.
TODAY—MATINEE AND EVENING
"CHASING THE SMUGGLERS"
2 Reel Feature, with Carlyle Blackwell.
"BUNNY'S BIRTHDAY"
Featuring John Bunny.
—3 OTHER FEATURE PICTURES—
SUNDAY—CONTINUOUS—2:30 to 11 P. M.
MAURICE COSTELLO in Vitagraph's Powerful 2-Reel Feature.
"IRON AND STEEL"
HUGHIE MACK in the Screamingly Funny Comedy,
"FATTY ON THE JOB"
—OTHER SPLENDID PICTURES—
MONDAY—CONTINUOUS—2:30 to 11 P. M.
Fifth Instalment
ADVENTURES OF KATHLYN
Entitled, "A Colonel in Chains."
TUESDAY
4th Mystery in the Chronicles of Clean Series,
"THE MYSTERY OF THE LADDER OF LIGHT."
OTHER ADDED FEATURES.

Panorama 5110 Prairie Avenue
TODAY—MATINEE AND EVENING.
THE OTHER GIRL
2-Reel Feature, with Francis X. Bushman.
SNAKEVILLE'S FIRE BRIGADE
A ROAR! A SCREAM!!
AND OTHER ADDED FEATURES.
SUNDAY
Continuous Performance—2:30 to 11 P. M.
THE HOUSE OF FEAR
A 2-Reel Feature.
THE POWER OF THE AIR
Edison's 1-Reel Feature.
AND AN ALL-STAR PROGRAM.
MONDAY
Continuous—2:30 to 11 P. M.
5th Instalment
THE ADVENTURES OF KATHLYN
A Colonel in Chains.
PATHE WEEKLY No. 16
TUESDAY
MAURICE COSTELLO in Vitagraph's Wonderful 2-Reel Feature,
IRON AND STEEL
Essanay's Powerful Drama.
HEART NO EVIL
AND OTHER GOOD PICTURES.

JONES, LINICK & SCHAEFER'S
WILLARD
"Picture Palace of the South Side"
FIFTY-FIRST ST. & CALUMET AVE.
TODAY Mary Pickford
SUNDAY Where the Heart Calls
Tues. & Wed. 5th Edition KATHLYN

KIMBARK 6240 Kimbark Ave.
TODAY—ETHEL BARRYMORE, in "KINEMACOLOR" EDUCATIONAL, in 2 Part American Drama, "THE HERMIT."
SUNDAY—MARMIAN COOPER, Late of Kalem, in "FOR HIS MASTER," Two Reel Reliance and a Fine Keystone Comedy.
MONDAY—Washington's Birthday Programme. "HEART OF WOMAN," George Washington Portrayal, 3 Parts, and other Fine Pictures.
TUESDAY—"THE DIVORCE," Strongest Censored Two Reel Feature Ever Shown in Chicago.
SHOWING FIVE REELS EVERY DAY.

MARLOWE HIPPODROME
63rd St. and Stewart Ave.
SATURDAY AND SUNDAY.
FEATURE VAUDEVILLE AND PHOTOPLAYS
A Two Hour Show for 10c; Balcony 5c.
COMING TUESDAY.
MR. DUSTIN FARNUM in Soldiers of Fortune. 6 Thrilling Reels. A Broadway Production.

MONROE THEATER 55th Street at Kimbark Ave.
SATURDAY SPECIAL.
"Chains of Honor," Wonderful Pathe Special.
SUNDAY SPECIAL.
"The Marriage of Figaro," Beautiful Costume Play. A Kleine Production.
MONDAY SPECIAL.
Mr. Daniel Frohman Presents Mary Pickford, Popular Movie Star, in "Hearts Adrift," 4 Special Reels

DE LUXE 814 E. 63rd St.
SATURDAY, FEB. 21st.
TOMORROW
"THE MERCHANT OF VENICE"
SPECIAL UNIVERSAL
4 REEL FEATURE.

News of Musical Events

Symphony Patrons Hear a Delightful Program.

BY GLENN DILLARD GUNN.

ORCHESTRA patrons seemed to derive more enjoyment from Haydn's "Oxford" symphony than from Reger's "Romantic" suite yesterday afternoon, and for once the amateur and the musician were agreed. For to the clear and familiar art of father of the symphony the musician listens today with the same subconscious response to its melodious good cheer that is the habitual attitude of the man or the woman to whom music is a source of sensuous and emotional pleasures only.

These old classic symphonies that set forth such wealth of beautiful thought and feeling in their neat, stenciled patterns are wonderfully refreshing now and then. They offer no questions of a technical nature for the musician to mull over. No one must ask himself how this or that effect is obtained, because there are no effects. Haydn and Mozart had too many ideas to be concerned with mere acoustic possibilities as a means of expression.

They had their melodies which were just as expressive as was necessary to their purpose; and they took a naïve delight in weaving them into patterns, which it still is a pleasant task to unravel. Especially is this true when that unraveling is done with such expertness as Mr. Stock and the Symphony orchestra can command. They read the first movement with a certain elegant vigor that perfectly defined the style; to the warm sentiment of the adagio they brought the true lyric impulse; the menuetto was realised as a sturdy bit of humor in real folk tone; and the industrious song of the finale, with its touch of Slavic color, was, for all its simplicity, as brilliant in its spiritual effect as anything the resources of the modern orchestra can achieve.

But to Reger's hard working genius, even in its most fortunate utterance, one listens with a certain sense of effort. The musician is kept so busy pulling this music to pieces to see how it is made that he has no time to listen to it; the amateur who really tries to listen is constantly invited by some quality in the music itself to attempt the same process. Thus Reger begins the nocturne with a mysterious, imaginative effect produced by the horns and the strings. When one hears it as first announced the impression is an intoxication of the senses. But it is repeated immediately to provoke less sensuous reaction, and presently the listener is saying to himself, "I know that effect now. How is it done?"

Second hearing of Reger's "Romantic" suite convinces one that it has been composed with a great deal of calculation working through vast technical resources. It is the romance of a scientist. Its melodies may be accepted, but its harmonies, rich and colorful as they are, seem to have been employed, not as the acoustic raiment of beautiful thoughts, but with a quasi-clinical intention leading to some definite emotional reaction desired by the composer. Usually the emotional result is unimportant, which is to say that the technical means employed are quite out of proportion with the spiritual and musical content of the composition.

The soloist of the afternoon was Mr. Weisbach, the concertmaster, who offered the Spanish rhapsodie of Lalo. It is a well worn work, but Mr. Weisbach restored to it much of its freshness, for he played with beautiful tone, with faultless command of its great mechanical difficulties and with rare feeling for its wealth of lyric grace. Mr. Weisbach made no display with it, as several more famous virtuosos have done, but it is impossible to recall a violinist who has played it recently in these concerts with a finer and truer sense of its worth, dignity and beauty of spirit. The audience vehemently demanded an encore which the soloist was not disposed to give.

Dukas' diabolically clever overture, "The Sorcerer's Apprentice," concluded the program, which will be repeated this evening.

HENRY WEISSBACH

A New Opera by Drake.

Earl R. Drake's opera, "Margaret, the Blind Girl of Castle Cuille," was performed for the first time Thursday evening at the Globe theater. The forces engaged were amateurs recruited chiefly from Mr. Drake's students. The cast included Miss Clara Pascoline, soprano, in the title rôle; Miss Fannie De Tray, soprano, as Angela; Miss Marie Zimmerman, contralto, as Jane; Kinter Berkebile, tenor, as Paul, and Harry Berkebile, baritone, as the Count de Cuille. The libretto is drawn from Longfellow's translation of Jacques Jasmin's poem of like title.

Producing an opera is expensive business, and Mr. Drake was obliged to content himself with the capable but inexperienced material at his disposal. It is somewhat unfair to judge the music by a single hearing under the conditions that prevailed at this performance, particularly when that hearing, because of other duties, was somewhat brief. But it may be stated with confidence that there is enough well made melody in the score to win it many admirers were it presented with adequate forces. There seemed also to be a good deal of understanding for the dramatic situation, and the composer indicated that he knew how to underscore it with many effective harmonic and orchestral aids of emphasis.

The audience received the work with vast applause and bestowed especial honor upon the composer, who assisted capably in the conductor's stand.

Three New Buildings at U. of C. This Year.

THREE of the buildings long contemplated by University of Chicago officials will be erected this spring and this summer, according to the announcement of university authorities yesterday. The buildings to be constructed will be the Classics building, the Ida Noyes women's gymnasium and clubhouse, and the Geology building. Each one of the three will cost more than $250,000. The contract for the Classics building has been let, and the architects for the other two buildings are at present working on plans. The Classics building and the Geology building will be erected on the university campus, and the Noyes hall will be built at Fifty-ninth street and Woodlawn avenue, fronting on the Midway.

"All the buildings will be well under way by next fall," said James Spencer Dickerson, secretary of the university, last night. "Ground will be broken for the Classics building this spring, possibly for Noyes hall also. All three will be in course of construction during the summer. All three will be magnificent structures, too. Their cost will run close to a million dollars."

The new Classics building will be erected at Ellis avenue and Fifty-ninth street. It will form one of the corners of the great university quadrangle of four city squares, from Fifty-seventh to Fifty-ninth streets and from Ellis to University avenues, the plans of which were drawn by the founders of the present university in 1893.

The Classics building will be constructed against the South Divinity dormitory on Ellis avenue, and will run along Fifty-ninth street for several hundred feet, looking out over the Midway.

"It will form one of the group of structures to be known as the library group," said an official on the board of trustees yesterday. "It will be built in a style to conform with the majestic Harper Memorial library, but will extend only from the South Divinity hall to a point on the Midway near the Haskell museum, leaving room for the future erection of a modern language building adjoining the west side of the Harper building."

The Ida Noyes hall will be recognized as the social and athletic center for the co-eds. It will be built as a memorial to Mrs. Ida Noyes, from funds given by La Verne W. Noyes.

The building will be the most complete of its kind. It will contain a gymnasium a little smaller than Bartlett gymnasium, a dining commons, a tea and rest rooms, and clubrooms for the co-eds. The Noyes hall will be the nucleus of a group of women's buildings. It will be a three and a half story structure, 50 feet deep by 240 feet long, running from Woodlawn to Kimbark avenues. The firm of Shepley, Rutan & Coolidge designed the building.

The Geology building will be built on the university campus west of the present Walker museum, near University avenue, on Fifty-eighth street. The plans for the building are the work of Holabird & Roche.

* *

"Challenge of the Orient."

V. M. Ilahi Baksh won the thirty-seventh annual John B. Kirk oratorical contest of Northwestern university held in Annie May Swift hall on the Northwestern university campus last night. His subject was "The Challenge of the Orient." He said in his address he would not be surprised if India, China, and Japan united in trying to make the United States treat immigrants more fairly.

The second prize was won by Lisle M. Albright, who spoke on "American Mediocrity." Four other speakers were awarded prizes of $15.

* *

New Civic Body Planned.

The Civic Service alliance is the proposed name of an organization to be launched on Washington's birthday in the Masonic temple, room 606. The society will be nonpartisan and will include all citizens, regardless of party.

Churches and Religious Affairs

Soloist at Sunday's Paulist Choir Concert.

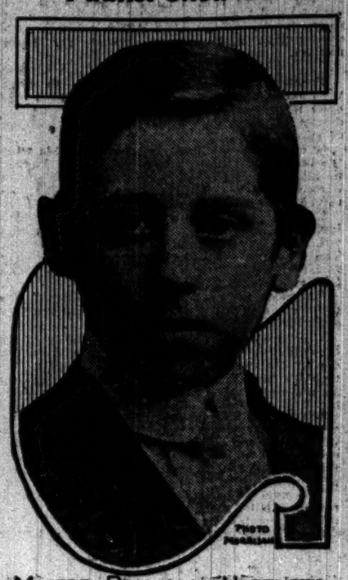

MASTER BENJAMIN HARTNETT

BEGINNING tomorrow sacred concerts will be given every Sunday afternoon by the Paulist choristers at St. Mary's (Paulist) church, East Ninth street and Wabash avenue. This service will start at 4 o'clock and continue one hour.

One Sunday, probably the first in each month, the entire organization of 125 voices will appear accompanied by string symphonic numbers.

For the opening program Father Finn, director of the choristers, has selected the oratorio, "The Seven Last Words of Christ on the Cross." Master Benjamin Hartnett will interpret the soprano solos.

It is intended to give music of different countries at these services—Russian, English, French, Greek, Italian, and others. There will be no charge for admission.

Church Efficiency.

The second address of the "Church Efficiency" course of lectures at the Central Young Men's Christian association, 19 South La Salle street, will be given by the Rev. William S. Marquis, secretary of the committee of benevolences of the Illinois synod of the Presbyterian church, on Monday, 12:30 to 1 o'clock.

Dr. Marquis will speak on the subject of "Church Finances." The outline of this special course of lectures was decided on by a committee of two ministers from each of the ministerial meetings in cooperation with the association authorities.

* *

Sunday Evening Club Reception.

Miss Letitia Gallaher, who was the leading soprano in the pageant "Darkness and Light," was the soloist at the sixth reception of the Sunday Evening club at the Caxton club, 410 South Michigan avenue, last night. Mrs. George J. Anderson assisted Mrs. Clifford W. Barnes in receiving the guests.

Will Speak Before Sunday Evening Club.

Dr. Charles E. Jefferson

REPEATED invitations extending over the last five years finally have brought an acceptance from Dr. Charles E. Jefferson, pastor of Broadway tabernacle, New York City, to address the Sunday Evening club. He will speak tomorrow before the Orchestra hall organization on the subject, "Every Man." It is very unusual for Dr. Jefferson to accept an invitation outside of Manhattan. Dr. Jefferson's reputation as a pulpit orator is nation-wide, and he is almost equally noted as an educator and writer of religious and ethical works. He was born in Ohio in 1860, and his education, in the main, was received at Ohio Wesleyan and Boston universities.

Dr. Jefferson is one of the trustees appointed to govern the expenditure of the income on the $2,000,000 Carnegie peace fund recently announced.

The scripture reading will be given by Thomas C. MacMillan, clerk of the United States District court. Mrs. Katharine Howard Ward will give the organ recital, and the offertorium will be sung by John B. Miller and Arthur Middleton. A special program of patriotic music will be provided by the choir of eighty voices, in honor of Washington's birthday anniversary.

M. E. Mission Board Given $175,000.

New York, Feb. 20.—The board of foreign missions of the Methodist Episcopal church announced today that it had received a gift of $175,000 from a donor whose name is withheld. The money, the largest single gift ever made to the board, is to form a permanent endowment fund for mission work.

California Pianist to Play at Sinai Center.

Miss Blanche Lillian Kaplan.

MISS BLANCHE LILLIAN KAPLAN of San Francisco, pianist, will give a recital at 2:30 Tuesday afternoon at Sinai center, 4609 Grand boulevard.

A painting of Miss Kaplan by the California artist, Caroline Rixford Johnson, has recently been put in the Golden Gate park museum in San Francisco. She will leave this winter for Europe to continue her work with the great masters. She is the daughter of the Rev. Dr. B. M. Kaplan.

West Side Sunday Night Club.

Josephus Daniels, secretary of the navy, will speak under the auspices of the West Side Sunday Night club tomorrow evening in the Third Presbyterian church, Ashland boulevard and Ogden avenue. "The Making of a Life" will be his subject. Asa Bacon, president of the club, will preside. An organ recital will be given by Allen W. Bogen from 7:30 to 8 o'clock. A chorus of fifty members, under the direction of Daniel Protheror, will sing several selections.

* *

Will Dedicate Parish Hall for the Deaf.

The parish hall of All Angels' Mission for the Deaf, at 1639 Indiana avenue, will be formally opened this afternoon with a dedicatory service by Bishop Anderson of the Episcopal diocese of Chicago. The service, which takes place at 4 o'clock, will be followed by a reception and social, to which all the deafmutes, clergy of the diocese, and interested friends are invited.

* *

Massmeeting at St. Paul's.

Miss Eleanor Stafford Millar of the Moody Bible institute will speak at a massmeeting for women and girls tomorrow afternoon at 3:30 o'clock in St. Paul's Methodist Episcopal church, Harrison street, corner Ashland boulevard.

GO TO CHURCH SUNDAY

"Subjectively, it is a 'good idea to go to church,' because, there the busy man pauses to take his bearings. He listens to the solution of a thought problem. He hears good music. He meets people of correct lives and high ideals. He may not measure up to his resolutions—but he tries."

(Signed) ROY O. WEST, Attorney.

BAPTIST.

SECOND BAPTIST CHURCH,
Cor. Jackson-blvd. and Lincoln-st.
Van Buren or Madison cars to Lincoln.
John Marvin Dean, Minister.
At 9:30 a. m., 40 Bible classes in session. 11 a. m., public worship. 3:30 p. m., Young People's service. Special Sunday night, 7:45 p. m.
William M. Lawrence, Speaker
All seats free.

Belden Ave. Baptist Church,
Belden-av. and N. Halsted-st.
Samuel J. Skevington, Pastor.
Special gospel meetings every evening conducted by REV. CHAS. TAYLOR, M. A., M. FORBES and CHARLES FORBES TAYLOR, the English Boy Preacher and Singer. Mass meeting Sunday, 3:30 p. m.

TABERNACLE BAPTIST,
3300 W. Monroe-st., cor. Spaulding-av.
Rev. Floyd Irving Beckwith, Pastor.
11 a. m., "God Is Love. Shall a Man Fear God?" 7:30 p. m., "When a Man Can Say: 'My.'"

GARFIELD PARK BAPTIST CHURCH,
Jackson-blvd. and Karlov [41st]-av.
Albert H. Dana, pastor.
Morning: 11 o'clock: "The Silent Partner."
Evening: 7:45 o'clock: "Christ's Peace."

CONGREGATIONAL.

PILGRIM CHURCH,
HARVARD-AV. AND W. 24TH-ST.
ARTHUR J. FRANCIS, Minister.
Morning, 10:30: "ATTENTION IN RIGHT-ROUSNESS."
Evening, 7:45: "IF I WERE THE INCARNATION OF GEORGE WASHINGTON—WHAT?"
Bible School, 12:15 p. m.
Midweek service, Wednesday, 8 p. m. A pre-view of the Bible School lesson for the succeeding Sabbath.

PLYMOUTH CONGREGATIONAL CHURCH,
56th-st., bet. Drexel-blvd. and Ellis-av.
Morning, 10:45: "THE ATMOSPHERE OF THE CHURCH."
REV. JOSEPH A. MILBURN, Minister.
A CORDIAL INVITATION EXTENDED TO ALL.

SOUTH CONGREGATIONAL CHURCH,
Drexel-blvd. and 40th-st.
H. E. Peabody, Pastor.
Morning service, 10:30.
SERMON BY REV. S. F. SNELL OF WINNETKA.
Evening service, 7:45: Sermon by the pastor.

THE FIRST CHURCH OF LA GRANGE,
FIFTH-AV. AND CORNITT-BLVD.
Rev. Edwin U. Hardy, Minister.
Morning, 10:30: "Twentieth Century Knighthood." Young People's meeting, 6:30 p. m.

KENWOOD EVANGELICAL CHURCH,
Greenwood-av., cor. 46th-st.
THE REV. ALBERT JOSEPH McCARTNEY, D.D.
Morning worship at 10:30.
Sunday school at 12 noon.

SUMMERDALE CONGREGATIONAL CHURCH,
Farragut and N. Paulina.
Services 10:45 and 7:45.
REV. PHILLIP YARROW at 7:45.
"The Price of Life."

Leavitt St. Congregational,
COR. LEAVITT AND ADAMS.
Rev. John William Davies.
SERVICES, 10:30 A. M. AND 7:30 P. M.
COME ONCE, COME OFTEN.

CONGREGATIONAL (Continued).

NEW FIRST CHURCH,
Washington and Ashland.
MORNING AT 10:30.
DR. WARD ON
"FREEDOM AND PERSONAL LIBERTY."
EVENING AT 7:45.
GRAND FESTIVAL SERVICE.
200 Singers in Vestments. Piano, Organ and Violin.
This church has 41 different meetings every 7 days.

NORTH SHORE CHURCH,
COR. SHERIDAN-RD. AND WILSON-AV.
Rev. J. S. Ainslie, D.D., Minister
11:00 a. m.: Prayer and the Progress of the Kingdom.
7:45 p. m.: God's Standard of Prosperity.
STRANGERS ALWAYS WELCOME.

CHRISTIAN SCIENCE.

FOURTH CHURCH OF CHRIST, SCIENTIST, of Chicago
Invites you and your friends to attend a
FREE LECTURE
ON
CHRISTIAN SCIENCE,
to be given at the church edifice,
HARVARD-AV. AND W. SIXTY-SEVENTH-ST.,
Thursday and Friday Evenings,
FEB. 26 AND 27,
AT 8 O'CLOCK,
BY
Col. William E. Fell, C. S. B.,
OF LEEDS, ENGLAND,
Member of the Board of Lectureship of the Mother Church, the First Church of Christ, Scientist, in Boston, Mass.

CHRISTIAN.

JACKSON-BLVD. CHRISTIAN CHURCH.
JACKSON-BLVD. AND WESTERN-AV.
Rev. Austin Hunter.
Services 10:45-7:45. Morning subject: "The Temptation." Evening subject: "George Washington." Illustrated.

Memorial Church of Christ,
Oakwood-blvd., just west of Cottage Grove-av.
PROF. ALLEN HOBEN
Will preach Sunday morning at 11 o'clock.

DISCIPLES OF CHRIST.

ASSEMBLY OF GOD,
William D. Gentry, Pastor.
Athenian Hall, 162 N. Dearborn-st.
Meetings Sunday afternoon, 2:30 o'clock. Thursday same hour.
Subject: "One Lord, One Faith, and One Spirit."

HYDE PARK CHURCH OF DISCIPLES,
FIFTY-SEVENTH-ST. AND UNIVERSITY-AV.
Rev. Edward S. Ames, Pastor.
Service: 11 a. m.
Subject: "The Religion of George Washington."

EPISCOPAL.

THE CHURCH OF THE EPIPHANY,
ASHLAND-BLVD. AND ADAMS-ST.
RECTOR, REV. HERBERT W. PRINCE.
ORGANIST, DR. FREDERIC TIERSTINGTON.
Services at 7:30, 9:30, 10:45, 7:45.
MORNING SUBJECT: "PATRIOTISM."

CALVARY CHURCH,
3160 MONROE-ST. [NEAR KEDZIE].
REV. GEORGE M. BABCOCK.
Services 7:30, 10:45, and 7:45.

EPISCOPAL (Continued).

ST. PAUL'S CHURCH,
DORCHESTER-AV. AND 50TH-ST.
Rev. Herman Page, D.D., Rector
Services 8 a. m., 9:30 a. m., 11 a. m., 4:30 p. m.
At 4:30 P. M. the Choir of 135 men and boys will sing Gounod's "GALLIA."
Boy Soloist, Robert Rea.

ST. ALBAN'S CHURCH,
4338 Prairie-av.
Services—7:30, 9:30 and 11:00 a. m.; 7:30 p. m.
SOUTH SIDE "L" TO INDIANA SURF CARS.
SPECIAL MUSIC—ALL ARE WELCOME.

St. Andrew's Episcopal Church
N. E. Cor. Washington-blvd. and Robey-st.
REV. FRANK E. WILSON.
SERVICES 7:30, 10:45 A. M., 7:45 P. M.
Morning Subject: "THE WISE MAN."
Evening Subject: "The Christian Gentleman."
LENTEN NOONDAY SERVICES.

MAJESTIC THEATER,
22 W. Monroe-st.
12:10-12:30 p. m. each week day of Lent, beginning on Ash Wednesday, Dean Addison Anderson will speak on Feb. 25, 26, and 27. Dean Sumner on Feb. 28.

ST. JAMES'S CHURCH,
CASS AND HURON-STS.
Rev. James S. Stone, Rector.
SERVICES:
8:00—Holy Communion.
10:45—Rector will preach.
4:00 p. m.—Evening service.
STRANGERS ALWAYS WELCOME.

CATHEDRAL SS. PETER AND PAUL,
Peoria-st. and Washington-blvd.
Kearney Episcopal church to center of loop district. Oldest cathedral of Episcopal church in United States.
Services: Holy communion, 7:30 a. m.; holy communion [choral] and sermon, 11:00 a. m.
Seats all free. Strangers most welcome.
Take Madison-st. car to Peoria-st. Two minutes from State-st. to cathedral.

OUR SAVIOUR'S,
FULLERTON-PKWY., NEAR CLARK.
Services, 8:00, 11:00, 7:45.
RECTOR, JOHN D. McLAUCHLAN.

Church of the Atonement,
KENMORE AND ARDMORE-AVS.
Services 7:30 a. m., 11 a. m., 8 p. m.
CHAS. E. DEUEL, Rector.

REFORMED EPISCOPAL.

CHRIST CHURCH (Reformed Episcopal.),
MICHIGAN-AV. AND 24TH-ST.
SERVICE, 10:45 A. M. SERMON BY Bishop Chas. E. Cheney, D. D.
Topic: "A WARNING OF WAR."
Strangers are always welcome

EVANGELICAL.

GREEK EVANGELICAL CHURCH, CHICAGO
Connected with the Greek Evangelical Church of Athens, Greece.
REV. CHRISTO G. PAPADOPOULOS, Pastor.
Sunday school, in English, 10 a. m.
Morning worship, in Greek, 11 a. m.
At the 11 o'clock service Feb. 22, Rev. Kosti Greanas, legal assistant to the chief justice of the Municipal court, will deliver an address in Greek on the life of Washington.
Services at 4747 N. Paulina-st.: Sunday school, in English, 4 p. m.; song service, in Greek, 4 p. m.

LUTHERAN.

GRACE ENGLISH LUTHERAN,
BELDEN-AV. AND LARRABEE-ST.
THOS. F. DORNBLASER, PASTOR.
Services 9:45 and 11 a. m. and 7:45 p. m.
Theme, 11 a. m.: "Washington the Uncrowned King."

OUR SAVIOR'S NORWEGIAN LUTHERAN,
Cor. N. May and W. Erie-sts.
THE REV. N. M. ELVIRAKER.
Festival 10 a. m. Norwegian 11 a. m.

LUTHERAN (Continued)

ST. MATTHEW'S ENGLISH LUTHERAN,
Kral [45th] av. and Van Buren-st.
Paul J. Gerberding, B.D., Pastor
Services 9:45, 11 a. m. and 7:45 p. m.
VESTED CHOIR OF 24 VOICES.

WICKER PARK CHURCH
(English Lutheran),
Hoyne-av. and Le Moyne-st.
A. C. ANDA, Pastor.
10:45 A. M. PASTOR WILL PREACH.
GOOD MUSIC—A HEARTY WELCOME.

ST. PAUL'S NORWEGIAN LUTHERAN CHURCH,
2215 NORTH-AV.
Sunday School Services, 9:15.
English Morning Services at 10:00.
Norwegian Morning Services at 11:00.
Washington Birthday Celebration Young People's Circle Monday evening.

DEDICATION.
Bethany English Luth. Church,
THORNDALE AND MAGNOLIA-AVS.
SUNDAY, FEB. 22.
KARL G. SCHLERF, PASTOR.
10:45 a. m. 3:00 p. m. 7:45 p. m.

ST. TIMOTHY LUTHERAN CHURCH,
N. 43d and Dickens-avs.
REV. R. O. SIGMUND.
English services every Sunday at 10.
Norwegian services at 11.

METHODIST EPISCOPAL.

OLIVET METHODIST EPISCOPAL CHURCH,
ADAMS-ST. and KEELER-AV.
Charles A. Gage, Pastor.
Morning: 11:00. "Unity of Love."
Evening: 7:45, patriotic service.

ROGERS PARK M. E. CHURCH,
ASHLAND AND GREENLEAF-AVS.
Rev. Claude S. Moore, Pastor.
Morning, 10:30. Evening, 7:30.
GOOD SERMONS. GOOD MUSIC.
HEARTY WELCOME.

AVONDALE METHODIST EPISCOPAL CHURCH,
SPAULDING-AV. AND GEORGE ST.
Rev. John Norris Hall, Pastor.
Public worship, 11 a. m. and 7:45 p. m.
Evening series, "Life's Great Choices."
Sunday, Feb. 22: "Choice of Companions."

SHERIDAN RD. METHODIST EPISCOPAL CHURCH,
SHERIDAN-RD. AND MONTROSE-BLVD.
A. O. Thibodeau, Minister.
SERVICES 11:00 and 7:45.

SOUTH PARK METHODIST,
SOUTH PARK-AV. AND E. 32D-ST.
10:45 A. M., DR. J. F. BRUSHINGHAM.
7:45 P. M., DR. S. E. POLLOCK.
SOUTH SIDE SUNDAY EVENING CLUB.

PARKSIDE M. E. CHURCH,
TED-ST. AND CORNELL-AV.
SERVICES, 11 A. M. 8:00 P. M.
The Rev. S. E. Pollock, Pastor.

EPWORTH CHURCH,
Kenmore and Berwyn-avs.
J. HASTIE GOODELL, Minister.
10:30. "Living with a Religious Faith."
7:30. Washington and Lincoln, stereopticon. The Rev. C. D. Miller.

SOUTH PARK METHODIST,
South Park-av. and E. 32d-st.
10:45 a. m., Dr. J. F. Brushingham.
7:45 p. m.: "George Washington, the Ideal American."
DR. DUNCAN C. MILNER.

HERMOSA METHODIST EPISCOPAL CHURCH,
Corner N. Wood and Dickens-av.
WILLIAM B. GROSS, D. D., PASTOR.
Morning: "Popular Ignorance."
Evening: "The Lure Foundation."

METHODIST EPISCOPAL (Continued)

BROADWAY METHODIST EPISCOPAL CHURCH,
Cor. Buckingham and Broadway-avs.
Stuart B. Edmondson, Minister.
10:45: "WASHINGTON, THE IDEAL AMERICAN."
7:45: Special Song Service.
Seats Free.

FIRST M. E. CHURCH,
S. E. Cor. Clark and Washington-sts.
ONLY CHURCH IN THE LOOP.
Ernest Wray Oneal
Will preach at 10:30 a. m. and 7:30 p. m.

ST. JAMES METHODIST EPISCOPAL CHURCH,
Corner 40th-st. and Ellis-av.
Chas. Bayard Mitchell, Pastor.
Services 11 a. m. and 7:45 p. m.

PRESBYTERIAN.

THIRD PRESBYTERIAN,
Ashland-blvd. and Ogden-av.
Martin D. Hardin, D.D., Pastor.
Morning services at 10:30 o'clock.
Sermon by the pastor.
Unexcelled Quartet Choir.
Evening services in charge of The West Side Sunday Night Club.
Organ recital 7:40 to 8 o'clock.
Large Trained Chorus.
Address at 8:15 by
HON. JOSEPHUS DANIELS,
Secretary of the United States Navy. Subject:
"The Making of a Life."

SECOND PRESBYTERIAN CHURCH,
MICHIGAN-AV., COR. 20TH-ST.
PASTOR-ELECT.
Rev. Charles F. Wishart, D. D.,
Morning Service, 10:45 a. m.
Subject: "The Level of the Rest."
Evening Service, 7:45 p. m.
Subject: "Love That Seeks."
STRANGERS CORDIALLY WELCOMED.

FIRST PRESBYTERIAN CHURCH,
Grand-blvd. and 41st-st.
WILLIAM CHALMERS COVERT, D. D., Pastor.
7:45 p. m., special service of welcome to the new friends found on GO TO CHURCH SUNDAY.
Special address. Social after meeting.
10:30 a. m., DR. COVERT will preach.
Vested Choir of 80 Voices.

FULLERTON AVENUE PRESBYTERIAN CHURCH,
FULLERTON-AV. AND LARRABEE-ST.
Prof. Jas. G. K. McClure
of McCormick Seminary will preach at 10:30 a. m. and 7:30 p. m.
Chorus choir. Visitors welcome.

CENTRAL PARK PRESBYTERIAN CHURCH,
SACRAMENTO-BLVD. AND WARREN-AV.
Frank A. Hosmer, Minister.
10:30 a. m.: "The World-Wide Movement."
7:30 p. m.: "The Message of Washington."
TEST OUR WELCOME.

EIGHTH PRESBYTERIAN CHURCH,
WASHINGTON-BLVD. AND ROBEY-ST.
Joseph J. Rae, Minister.
11 a. m.: "Christ's View of His Own Death."
7:45 p. m.: "Our Need and Our Welcome."
WE NEED YOU. YOU NEED US.

NORMAL PARK PRESBYTERIAN,
SEVENTY-FIRST AND YALE-AV.
Olin Mason Coward, Minister.
10:30 a. m.: "PATRIOTIC CITIZENSHIP."
7:45 p. m.: "RELIGION AS LIFE."

PRESBYTERIAN (Continued).

HYDE PARK PRESBYTERIAN CHURCH,
BLACKSTONE-AV. AND FIFTY-THIRD-ST.
Alexander Alison Jr., Pastor.
SERVICES: 10:30 AND 7:45.
BIBLE SCHOOL: 12; BEGINNERS', 10:30.
Washington's Birthday
Patriotic Service at Night.
SPEAKERS:
John T. Richards, Esq., Prof. J. M. Coulter, Rev. D. J. Fleming, India, and the pastor.
TEST OUR WELCOME.

THE CHURCH OF THE COVENANT,
S. E. COR. BELDEN-AV. AND NORTH HALSTED-ST.
REV. W. S. PLUMER BRYAN, Pastor.
Services at 10:30 a. m. and 8 p. m.
A cordial welcome to all.

WOODLAWN PARK PRESBYTERIAN CHURCH,
64TH AND KIMBARK-AV.
Edw. Harvey Curtis, Minister.
SERVICES.
11 A. M. AND 4:30 P. M.

32d Ave. Presbyterian Church,
Cor. N. Laramie-av. and Fulton-st.
REV. W. C. SMITH of St. Louis preaches 10:30 a. m.
Sunday School, 12:15. Christian Endeavor, 6:30.
Evening sermon, 7:45, by REV. W. H. FIELDS, pastor of Belden Avenue Presbyterian Church.
CORDIAL INVITATION TO ALL.

SIXTH PRESBYTERIAN CHURCH,
VINCENNES-AV. AND 58TH-ST.
Services at 10:30 a. m. and 7:45 p. m.
All Cottage Grove cars pass within one block.
Strangers cordially welcomed.

CHRIST CHURCH
[PRESBYTERIAN.]
ORCHARD AND CENTER STREETS.
REV. THOMAS W. STEWART, PASTOR.
10:45 a. m.: "The Swelling of the Jordan."
8:00 p. m.: "A Good Man."

SCOTCH WESTMINSTER PRESBYTERIAN CHURCH,
Sanderson and Adams.
REV. JAMES MacLAGAN.
Morning service, 10:45.
Evening service, 7:45.

UNITARIAN.

THIRD UNITARIAN CHURCH,
3412 MONROE-ST.
DR. ROWENA MORSE-MANN, Minister.
Service: 10:45 a. m.

UNITED PRESBYTERIAN.

First United Presbyterian,
CENTRAL PARK-AV., AT CONGRESS-ST.
Rev. James E. Walker, Pastor.
Pastoral Service, 10:30. Song Service, 7:45.

UNIVERSALIST.

ST. PAUL'S CHURCH,
Prairie-av. and 20th-st.
REV. L. WARD BRIGHAM, D. D., MINISTER.
Morning Service, 10:45: o'clock.
"GREAT MEN AND THE KINGDOM."

Y. M. C. A.

SEARS-ROEBUCK DEPT.,
KEDZIE AND HARVARD.
ADDRESS BY
MR. K. A. SHUMAKER,
State Secretary of Y. M. C. A.
Afternoon, 4 p. m.: "Fearing the Food."
Men Welcome.

WEST SIDE DEPT. Y. M. C. A.
AN ADDRESS TO MEN BY
ERNEST WRAY ONEAL,
Pastor First Methodist Church,
Sunday, Feb. 22, at 3:30 p. m.

Y. M. C. A. (Continued).

CENTRAL DEPT., 19 S. LA SALLE-ST.
WASHINGTON ANNIVERSARY MEN'S MEETING. "Latter Day Patriotism," address by JUDGE CHAS. S. CUTTING, Chicago Association College Glee Club will sing. Sunday afternoon. Doors open at 3:30.
Bible Class. Goodfellowship Stunt every Monday. ALL MEN WELCOME.
Monday Noon Lecture, Feb. 23. "Child Finance." Dr. Wm. S. Marquis. Second Presbyterian Church.

MISCELLANEOUS.

CENTRAL CHURCH,
Auditorium Theater.
DR. F. W. GUNSAULUS
Will speak at 11 a. m.
Doors open 10:30.

THE MOODY CHURCH,
Cor. N. La Salle-st. and Chicago-av.
Rev. R. A. Torrey, D. D.
Former Pastor.
Preaches at 10:30 a. m. and 7:30 p. m.
Monthly Song Service.
7:30 p. m. Doors open at 6:30 p. m.
Come early. No seats reserved.
Friendly Bible Class. REV. R. A. TORREY teaches lesson at 3 p. m.

INTERNATIONAL BIBLE STUDENTS' ASSOCIATION
RECITAL HALL—AUDITORIUM BUILDING
431 S. Wabash-av.
Sunday at 3 p. m. Speaker:
CALVIN H. SWINGLE
Subject:
"DIVINE PROVIDENCE IN AFFAIRS OF MEN AND NATIONS."
All are welcome. Seats free.
No Collection.

GOSPEL TABERNACLE
3339-41 North-av.
J. O. Wester, Pastor.
Evangelist FERD SCHIVERA of New York will preach at 11 a. m. and 7:45 p. m.
MEETING TONIGHT.
BIG MEN'S MEETING,
3 O'CLOCK SUNDAYS.

THE VOLUNTEER INSTITUTIONAL CHURCH
Cor. Washington-blvd. and Ashland.
Gen. Edward Fielding, Pastor.
Sunday—11 a. m., 4 p. m., and 7:30 p. m.
Sunday School 2:30 p. m.
Young People's Meeting, 6:30 p. m.
SUNDAY NIGHT, GEN. FIELDING'S "REMINISCENCES."
Tuesday, 8 p. m. Recital.
OLIVET INSTITUTE,
665 Vedder-st.
1 blk. e. Division, 2 blks. s. Sunday, 10:45 a. m.: Church Club. Sermon by Rev. Harry Kramer of Chicago Temple. 7:30 p. m. Sermon: Charles Clark. Everything free. Every one welcome.

JENKIN LLOYD JONES
Abraham Lincoln Center.
WASHINGTON'S BIRTHDAY CELEBRATION
700 OAKWOOD-BLVD.
Take Cottage Grove-av. car.
11 A. M. SUNDAY:
THOMAS FALMER: "The Pan of the

Society and Entertainments.

Society Interested in Three Weddings Today

THREE interesting weddings, to take place today, are those of Miss Anita Healy and Stuyvesant Peabody, which is to be celebrated at noon at the residence of Archbishop Quigley; that of Miss Gwendolyn Bush, daughter of Mr. and Mrs. George Henry Bush of 1243 Lake Shore drive, and Joseph T. Bowen, son of Mrs. Joseph T. Bowen of 1400 Astor street, which will take place at 4:30 o'clock at the Fourth Presbyterian church; and Miss Rebecca E. Smith, daughter of Mr. and Mrs. Thomas P. Smith Jr. of 4920 Greenwood avenue, to Buckingham Chandler, son of Mr. and Mrs. Frank R. Chandler of 744 Rush street, at 8 o'clock at the home of the bride's parents.

Mrs. Edson Keith Jr. of 2110 Prairie avenue gave a young people's dinner dance last evening at the Saddle and Cycle club for her daughter, Miss Katherine Keith.

Mrs. Edward Doak and Mrs. Raymond Waldron will be hostesses at a matinée party this afternoon in honor of Miss Nannette Pinney, who is to be married to Robert McGill this month, and Miss Pearl A. Wilcox, who will become the bride of Schuyler F. Wilson early in April.

Mrs. A. M. Kennedy and daughter, Alma Marie, of 4946 Yale avenue, have gone to southern California, where they will spend the balance of the winter, visiting relatives and friends.

Mr. and Mrs. Hugh McBirney Johnston of 79 Cedar street will leave tomorrow for a visit with Charles H. Hulburd at this country place at Heather Island, Fla. They will go later to Palm Beach.

The Junior auxiliary of the Chicago Infant Welfare society will give a tea dance from 3 until 7 o'clock this afternoon at the Hinsdale club. The patronesses are Mrs. Edward P. Wells, Mrs. Harry C. Knisely, Mrs. Lemuel H. Freer, and Miss Merrill.

Mrs. William D. McKey and daughter, Miss Marjory, of 5114 Kenwood avenue, leave for the south tomorrow, stopping a week in New Orleans for the Mardi Gras, and later will go to San Antonio for the remainder of the winter.

Announcement is made of the marriage of Miss Florence Elizabeth O'Malley, daughter of Mr. and Mrs. John F. O'Malley of 4249 North Paulina street, to Harry O. Vietinghoff, son of Mr. and Mrs. Otto O. Vietinghoff of 1419 West Jackson boulevard, which is to be celebrated with a nuptial mass at 9 o'clock this morning in Our Lady of Lourdes Roman Catholic church, 4611 North Ashland avenue.

The Illinois Alumnæ association of National Park seminary will give a tea dance this afternoon from 3 until 7 o'clock in the Florentine room of the Congress hotel as a benefit for the industrial school of Park Ridge.

Mrs. George K. Schmidt of 4228 Sheridan road will be hostess to fifty women at a luncheon and card party on Thursday at her residence.

Mrs. William Matthias and her daughter, Miriam, of Maquoketa, Ia., are making a brief visit with Mr. and Mrs. George W. Trout of Oak Park.

* *

Women to Aid Theatrical Hospital.

There will be a meeting in the west room of the Hotel Sherman tomorrow afternoon at 2 o'clock for the purpose of organizing a woman's auxiliary for the American Theatrical hospital. Judge McGoorty and Goodenow will address the women and Mrs. Max Thorek will be temporary chairman. Officers will be elected and plans made for work.

* *

Children's Day at Cement Show.

With "children's day" the cement products' exhibition draws to its close at the Coliseum, and late this evening the lights will dim on the most successful cement show ever held. The show opened on Feb. 12, and although there were nine days of display record crowds have proved the rule.

* *

Jewish Educational Alliance.

The first annual reception of the Woman's club of the Jewish Educational alliance will be given this evening in the house hall in the Jewish Educational alliance building at 1143 North West street. After the program there will be a dance.

Mrs. Ida McGlone Gibson.

The Illinois Woman's Press association will give a cabaret and tango party at 8 o'clock this evening for the benefit of their biennial fund at the residence of Mrs. Ida McGlone Gibson, 5329 Greenwood avenue. The entertainment will consist of negro monologues to music, piano and violin selections, tango dances, and ragtime songs. Dancing will follow after 10 o'clock.

Music in the Parks.

The Civic Music association announces four free park concerts for tomorrow.

The Association of Commerce Glee club, Arthur Dunham, director, will sing at Palmer park, One Hundred and Eleventh street and South Park avenue. Palmer park is having its own series of concerts, two of which have been furnished by the Civic Music association upon special request.

Hamlin park, North Hoyne and Barry avenues, will have the second of its series of four, the program being given by Blanche Sherman Merriman, pianist, and Jennie F. W. Johnson, contralto.

Signor Antonio Fresolono and his Illinois Theater orchestra will give the second program in the series at Hamilton park, Seventy-second street and Normal avenue. Mme. Mae Fresolono, Frank Kryl, and F. Cevone, soloists.

The seventh program at Eckhart park, West Chicago avenue and Noble street, will be given by the local choral societies, Chor Nowe Zycie, Bruno J. Zaleski, director; the Halka chorus, E. Walkiewicz, director, and the following soloists, Miss Kempski, Edward Sinkowski, and Miss Helen Michalski.

University Holds Military Ball.

Champaign, Ill., Feb. 20.—[Special.]—With the waving of flags, the blowing of bugles, and the rolling of drums, the seventeenth annual military ball of the University of Illinois cadet regiment opened tonight. Col. C. H. Wescott of Maywood and Miss Anna Landes of Moline led the grand march. Among the officers who assisted in leading the march were Maj. H. P. Cualey and P. C. Riche of Chicago and Adjt. E. H. Berry of Oak Park. Censors watched the dancing and will report to the deans of men and women what they deem improper in what they saw.

* *

Chicago Historical Society.

Washington's birthday will be celebrated today by the Chicago Historical society. The building will be open all day to children. At 11 a. m. John Adamson will give a stereopticon lecture on "Washington as a Boy and Man." Relics of George and Martha Washington will be on exhibition.

Clubs and Societies in Session Here Today

Alpha Epsilon Iota sorority.....Hotel Sherman
American Institute of Actuaries...Hotel La Salle
Amherst Club of Chicago [evening].....University club
Beta chapter of Delta Tau Sigma sorority [evening].....Hotel La Salle
Beta Gamma Upsilon sorority.....Hotel La Salle
Birchwood Country club ball [8:30 p. m.]...
Catholic Woman's league [2 p. m.].....Fine Arts building
Chicago Alumnæ society of the Illinois Woman's college.....Hotel La Salle
Chicago Association of Collegiate Alumnæ [1:30 p. m.].....Chicago College club rooms
Chicago Cotillion club.....Hotel Sherman
Chicago Culture club [9 p. m.].....Douglas park pavilion
Chicago Historical society [11 a. m.].....Dearborn avenue and Ontario street
Chicago Kent College of Law dinner.....Hotel La Salle
Chicago Northfield club [1 p. m.].....81 East Madison street
Chicago Political Equality league [2 p. m.].....Congress hotel
Fraternal Law association.....Hotel La Salle
Kappa Alpha Theta alumnæ [12:30 p. m.].....Field's tea room
Massachusetts Institute of Technology banquet.....Blackstone hotel
National Park Seminary alumnæ...Congress hotel
Phi Delta Chi fraternity dinner...Hotel La Salle
Sixth Ward Woman's Progressive league [8 p. m.].....Del Prado hotel
Spanish War Veterans, Chicago camp No. 54 [evening].....Hotel Sherman
United Commercial Travelers of America.....Hotel La Salle
Woman's club of the Jewish Educational alliance [evening]...1243 North Wood street
Writers' guild.....St. Hubert's grill
Young Men's Associated Jewish Charities societies.....Hotel Sherman

Technology Alumni Banquet.

Three hundred alumni of the Massachusetts Institute of Technology from all parts of the country were guests at a dinner at the University club last night given by the Northwestern division of M. I. T. alumni clubs. This function marked the close of the first day of the "new technology" reunion of the Technology Clubs Associated. This reunion will close tonight with a banquet at the Blackstone hotel.

The M. I. T. "grads" held their first gathering yesterday at the Blackstone, where they were the guests at luncheon of the Chicago alumni. Afterward they were taken in automobiles to visit the plants of the Commonwealth Edison company, the Western Electric company, the Underwriters' laboratories, and the Union stockyards. The visitors will go to Gary, Ind., this morning to visit the plant of the United States Steel company.

Among the speakers at the banquet tonight at the Blackstone will be President Abbott L. Lowell of Harvard, President Richard C. Maclaurin of M. I. T., Dean David Kinley of the University of Illinois, President Judson of the University of Chicago, and President Harris of Northwestern university. President Maclaurin also will address the fifty-seventh annual dinner of the Harvard club at the University club tonight.

At the smoker and dinner last night at the University club President Maclaurin spoke of the circumstances leading up to the absorption of the engineering department of Harvard university by Technology.

He showed a number of lantern pictures of architect's drawings of the buildings about to be constructed on the banks of the Charles river at an estimated cost of $6,000,000. President Maclaurin predicted the arrangement between these two technical schools under one head would be the pioneer of similar affiliations among other scientific schools.

* *

Miss Madeline Funk Weds.

Bloomington, Ill., Feb. 20.—Announcement has been made of the marriage at Gulfport, Miss., of Miss Madeline Funk, a member of the Funk family of Illinois land owners, to William McCullough, a lawyer of Decatur.

Interested in Dance of Delta Phi Sigma.

Miss Jewel Perlman.

A DANCE will be given by the Alpha chapter of Delta Phi Sigma sorority in the crystal room of the Hotel Sherman Sunday evening, March 8. Among those interested are Miss Jewel Perlman, Miss Tillie Weisman, Miss Frieda Hammel, Lily Perlman, Miss Dora Weisman, and Miss Ida Weinberg.

Seniors Help Iowa Wesleyan.

Mount Pleasant, Ia., Feb. 20.—Precedents were shattered and an unusual record was established today when the senior class of Iowa Wesleyan college, forty-four in number, pledged $8,800 to the sustaining fund of the school. Without a dissenting vote each member of the class pledged the sum of $200.

The action of the class came as a surprise to the whole school. A meeting of the class was called this morning, and Mr. Hugh R. Coles of Chicago, a member of the board of trustees, laid the proposition before the seniors. He explained that the annual budget, not considering the interest on the investment in the plant, amounted to over $40,000, and that of this sum less than $10,000 is received from the students in tuition. In other words, each graduate pays only 25 cents on each dollar expended to complete his education.

The endowment of the school is rated at $300,000, but a great deal of this is still unproductive and will remain so for a number of years. In the meantime money is needed to tide the school over.

* *

Playgoers' Club.

Miss Ethel Barrymore, Miss Renee Kelly, Miss Margaret Hertz, Miss Christie MacDonald, Mme. Hammer, Lyn Harding, A. Hylton Allen, and the Irish Players will be the guests of the Playgoers' club at tea in the Congress hotel tomorrow afternoon from 4 to 6 o'clock.

The following artists will give a musical program: Mme. Marie Sidenius Zendt, soprano, with Henry Hyde, composer, at the piano; Alfred Goldman, violinist, accompanied by Miss Lulia Rychoff; Lennox Robinson, author of "The Clancy Name," will speak.

Daniels to Speak at Union League Memorial

JOSEPHUS DANIELS, secretary of the navy, will be the Washington day speaker at the annual memorial of the Union League club at the Auditorium next Monday morning. He comes as the personal representative of President Wilson.

Mr. Wilson was asked last May to follow the precedent of all the presidents since Mr. Cleveland's first administration and give the Washington anniversary address. He asked that he be not pressed for a definite acceptance, and it was not until last week that it was certain he could not be present, his health preventing. By rapid work the club obtained Mr. Daniels' acceptance.

The Auditorium will be open to ticket holders at 10 a. m., when the Chicago band begins its concert. At 10:20 o'clock the doors will be open to the public and at 10:45 the speaking program will begin with an invocation by the Rev. George Craig Stewart, rector of St. Luke's Episcopal church of Evanston. Judge William H. McSurely, president of the Union League club, will introduce Secretary Daniels.

The club's annual event, the most important public meeting of Washington day, was inaugurated in 1885, when James Russell Lowell spoke. Since then Presidents Cleveland, Harrison, McKinley, Roosevelt, and Taft have spoken. Among the other celebrities were Senator Root, Justice Hughes, and Ambassador Jusserand.

At 1 p. m., following the Auditorium meeting, there will be a dinner for members and a few invited guests at the club. Mr. Daniels will speak there also. The other speaker will be Prof. John A. Scott of Northwestern university. The secretary will return to Washington at 5:10 p. m. Monday.

* *

Distribution of Morris Fund.

Mrs. Edward Morris announced the distribution of a fund of $50,000 among a number of charitable institutions in accordance with the will of her husband, the late Edward Morris. This is in addition to the other bequests made by Mr. Morris.

The institutions which will benefit are:

Chicago Home for the Friendless, 5059 Vincennes avenue	$ 1,500
Chicago Winfield Tuberculosis sanitarium, Wheaton	10,000
New Convalescent Home for Destitute Crippled Children, Ingalton, Ill.	10,500
Infant Welfare society of Chicago	10,000
Playground and Recreation Association of America	2,500
Juvenile Protective association of Chicago	2,500
Methodist Deaconess Orphanage, Lake Bluff, Ill.	2,500
Federated Orthodox Jewish Charities	2,500
Bohemian hospital, Albany avenue and Fourteenth place	1,000
Central Howard association, 640 North Dearborn street	2,500
New Future association, 3051 East Thirty-seventh street	2,500
Legal Aid society, 31 West Lake street	2,500
Total	$50,000

Announcement of the gifts was made at the office of Morris & Co.

* *

May Sell Music to Satisfy Debt.

Sixteen hundred copies of "I'm in Love with a Girl in the Moon" and "In Dreams of Yesterday" will be sold at public auction by Bailiff Anton J. Cermak of the Municipal court unless within four days David G. Baltimore of 199 North Clark street pays a debt of $33.50 he owes to George W. Gale, 1152 East Fifty-ninth street. This was ordered by Judge Newcomer in the Municipal court.

* *

Evanston Church Women to Meet.

The women of twenty-one Evanston churches are to meet at the First Baptist church on Thursday in an all day meeting of the home and foreign missionary societies of the north shore churches. The Rev. L. B. Rogers, a missionary who has recently returned from Burma, will speak.

* *

St. Louis Pupils to Learn Gardening.

St. Louis, Mo., Feb. 20.—[Special.]—The board of education has decided to employ a vegetable gardener to instruct public school pupils in truck gardening. Vegetable patches have been started for thirty-three schools.

* *

New Trustee at University of Chicago.

Federal Judge J. Otis Humphrey of Springfield has accepted a trusteeship in the University of Chicago. This was announced yesterday by J. S. Dickerson, secretary of the university.

"Shops You Ought to Know"

Designed to Place Before the Public the Merchandise, Craftsmanship, and Special Service Offered by the Exclusive Shops and Specialty Stores Not Usually Advertised.

CENTRAL

ANDIRONS, FIREPLACES, AND MANTELS.

ANDIRONS AND FIREPLACE FURNISHINGS. An unusually attractive assortment of exclusive fireplace fittings at prices consistent with high quality. Contractors for tile and fireplace work. WM. H. HOOFS & COMPANY, 551 Wabash-av., South.

WE ARE constantly adding new ideas in Andirons and Fireplace Fittings to our large and complete stock. Or perhaps we can work out something entirely new and original for your home. WM. H. JACKSON CO., 902 S. Mich.-av.

ART GOODS AND PICTURES.

ART LEATHER, Navajo Blankets and Moccasins—leather from retail business. Goods at cost. ROSE & CO., 36 E. Congress, nr. Wabash.

EASTER GREETINGS and Booklets. Just the line your friends like to get. THE REMBRANDT ART CO. No. American Bldg.

FOR THE HOME ARTIST — Postcards, place cards for Easter and other occasions—for mailing or coloring. The Drysdale Co., 209 So. State.

PICTURE FRAMING — Moderate prices. Water colored photogravures. Fr. pic., 1-3 to ½ off. ABBOTT CO., 127 N. Wabash, opp. Field's.

THE COST for our artistic framing is little, but it can't be done better. The Erts Framing Shop, 26 Medburg Bldg.

ARTISTS' AND PHOTO SUPPLIES.

ARTISTS' MATERIALS, DRAWING MATERIALS, WHITE CHINA, colors, brushes, canvas, paper, stock, instruments, boards, tables, T squares. FRANZEN & CO., 127 N. Wabash, opp. Field's.

ARTISTS' SUPPLIES of all kinds. Prompt and careful service. Lowest prices. Phone Harr. 3844. Geo. F. Soules, 64 E. Van Buren.

BOOKS.

NEW SCHOOL BOOKS and books for all schools, new or USED, at saving prices. SEE US FIRST. Wells McCreary, 480 S. Wabash, near Congress.

BOOTS AND SHOES.

A REAL TREAT to both your feet. Stetson's Ankle Tender Foot Shoes. W. F. Fitz-ar, Grand-Pal. Hrs. 9-5.

CORNS, BUNIONS, AND CALLOUSES quickly disappear if you wear LARSON PLASTER CAST SHOES. Made for your feet just as they are. LARSON LARSON, 108 W. Madison, nr. Bridge.

CHINESE AND JAPANESE GOODS.

A TINY JAPANESE MINIATURE GARden for indoor decoration; all kinds of dwarf trees, fir and sap. Artistic garden dishes, $1.00 and up. Garden stand, $2.50. Wholesale and retail. Mail order col. Circular on request. Japanese Nursery Shop, 23 W. Washington-st.

WE MUST REDUCE OUR STOCK of imported Japanese and Chinese Curios, Novelties and Antiques. DISCOUNT ON EVERYTHING NOW. T. ENOMOTO, 119 S. WABASH-AV.

CENTRAL

CLOAKS, SUITS, AND DRESSES.

JUST ½ BLOCK FROM STATE STREET and you save a full 25 per cent. COATS, SUITS AND DRESSES. THE BETTER KIND, NOT SAMPLES. All new, clean, ready to wear garments. SUITS MADE TO ORDER, $25 UP. McVICKER'S FASHION SHOP, 6th Floor, McVicker's Theater Building. TAKE ELEVATOR IN LOBBY.

WE MAKE uniforms, aprons, cuffs, caps, and collars to order for nurses, nurse girls and maids. American Nurses Supply Co., 130 N. State-st.

CORSETS AND BRASSIERES.

A BEAUTY—Corset with tongue, $3-$3.50. Low bust tailored hip. Corrine French Shop, 430, 360 S. State-st., Harr. 5851.

DUNLAP BRASSIERES will not raise the bust. They're different from the rest. Send for circular. 1409 Masonic Temple. Central 6629.

CONFECTIONERY.

MARTHA WASHINGTON CANDIES have become the talk of Chicago. Not because they cost less, but because they are better. THAT'S WHY. Delicious chocolates and bonbons, 50c lb. 71 E. Ribbard, 51 E. Adams, 31 W. Washington, 1016 Wilson-av., 180 W. Jackson.

A SURPRISE FOR YOU CANDY LOVERS. JOHNSTON'S Glace Cream Bonbons. The name guarantees their goodness. Full line of Johnston's candies in stock. Westminster Candy Shop, 114 S. Dearborn.

CUT FLOWERS AND PLANTS.

AMERICAN BEAUTIES, IN ALL LENGTHS OF STEM, ALWAYS AT LOWEST PRICES. Cecile Brunner or Sweetheart Roses, 50c PER DOZEN. Single Violets, 25c in bunch. 15c. A. LANGE, 23 E. Madison. Central 3777.

ANYBODY CAN GROW flowers in Illinois Soil-Watering Flower Boxes. Catalogue free. Ill. Flower Box Co., 150 N. Dearborn. Cent. 5620.

DEFORMITY APPLIANCES.

OUR ELASTIC STOCKINGS are made to afford the most comfort for you. AMB. PNEU. SPLINT MFG. CO., 30 E. Randolph-st.

OUR SUPPORTERS AND ELASTIC STOCKINGS are so constructed as to give the patient the utmost comfort. WOLFERTS CO., 154 N. 8th-av.

TRUSSES, Braces, Abdominal Supporters correctly fitted; 36 years' experience. Lady attendants. TRUAX, GREENE & CO., 171-173 S. Wabash.

WE MAKE SHOES of all descriptions for all alments of and deformed feet. SHARP & SMITH, 240 N. Wabash-av.

CENTRAL

DRESSMAKING SUPPLIES.

ACME MFG. CO. Everything for dressmakers. Pinking, button covering, hemstitching; quick service; low prices. 120 S. State, 6th S. Cent. 18.

HEMSTITCHING AND DRESS PLAITING. BUTLER PLAITING CO., 166 N. State-st., 4th floor, opp. Masonic Temple.

REAL CLUNY INSERTION, 1 inch width, 50c kind for 29c per yard. CHICAGO ART SHOP, 55 E. Monroe, nr. Wabash.

SEWING MACHINE BARGAINS. $15 and more. "New Idea" patterns for March 10c. "NEW HOME" OFFICE, 457 S. WABASH-AV.

EMBROIDERY, LACES, WAISTS.

A SPECIALTY OF HEMSTITCHING, buttons and plaiting. Everything for ladies' gowns. Wilson Braiding & Embroidery Co., 32 S. Wabash.

"HEMSTITCHING," PICO EDGE covered buttons, plaiting, and embroideries our specialties. J. A. CONLY BUTTON CO., 116 N. State.

IF you do not know how to use perforated stamping patterns, we will teach you FREE. OATWAY EMB. CO., 151 N. Wabash.

"MILKA" Liquid Cleaner for laces, removing stains permanently; "conexplosive"; 2 oz. 25c. Leavenworth Co., 30 E. Randolph. Cent. 6493.

"ORIGINAL DESIGNS IN PERFORATING and stamping, hemstitching, work and embroidering. C. WARD, Room 721, 160 N. 5th-av.

OUR SALE LASTS 10 DAYS LONGER. A look will convince you that we are selling some splendid values in Real Lace Goods and Embroideries at far BELOW ORIGINAL COST. THE TROUSSEAU SHOP, 632 Lincoln-pkwy.

OUR SPECIALTY children's smocked and accordion plaited dresses and waists at attractive prices. Needlecraft Shop, R. 717, 15 E. Wash.

SPECIAL SALESMAN'S SAMPLES, SHIRTWAISTS, Silk and Muslin Underwear at wholesale prices. S. M. HERMAN & CO., 305 Masonic Temple.

SPECIAL THIS WEEK—$11.50 Hand Emb. Mandarin Coat, $6.50; $5 Hand Embr. Canton Crepe Kimonos, $2.60. Museum Art Shop, 58 E. Jackson.

GROCERIES, TEAS AND COFFEE.

ENGLISH MUFFINS. LAKE GENEVA SAUSAGE. The FRUIT SHOP, 200 N. STATE. RAND. 1200.

THIS AD good for sample of our 41lb. green or black tea. Get acquainted with "Bestea." THE BESTEA CO., 6 E. Lake-st.

GOWNS AND ROBES.

ADVANCE SPRING STYLES. We specialize in dresses and suits for MISSES, YOUNG LADIES, AND GIRLS. WM. H. MOSHIER & CO., 61d, 6th S. Mich.-av.

IT IS A PLEASURE for us to show you our new spring blouse and suit designs. See them today. HENSON & CO., 608 Kesner Bldg.

NEW GOWNS made to order, your old gowns remodeled; latest French styles; popular prices. FRENCH SHOP, R. 210, 11 N. Mich.-av.

CENTRAL

GOWNS AND ROBES.

NEWEST FRENCH effects in Spring Gowns, Suits, Lingerie. To your order at attractive prices. Mme. Hadlock, 714 Republic Bldg.

SMARTLY TAILORED wool crepe and soft silk suits for spring wear. Exclusive styles. Harry Einhorn & Co., 804 Masters Bldg.

HAIR DRESSING.

A BEAUTIFUL FACE WITHOUT HAIR is a necessity for Ladies. Have all Superfluous Hair removed from the face with Electric Needle by operator who gives no pain or scars. MME. FOLLIETTE, 726 Consumers Bldg., 220 S. State-st. Cor. Quincy. Phone Wabash 1695.

A POLITE SANITARY HAIRDRESSING SHOP. Face and scalp treatments. Chiropody. M. DAVIS, 5D FLOOR AUDITORIUM BLDG.

ABSOLUTELY GUARANTEED results in hair coloring. Latest modes in hairdressing. Facial massage. Maison Rudolph, 520 No. Amer. Bldg.

BRING ME YOUR OLD HAIR. I will give you a liberal allowance on the purchase of new hair goods. CARRELLA M. MOODY, R. 514, 15 E. Wash.-st.

MARGARET WILSON, formerly at 1304 Republic Bldg., HAIRDRESSING. Now with Jordon & Smith. CHIROPODY. 1309-10, 20 E. Jackson.

NO GRAY HAIR. NO falling hair. NO itching scalp if you see me in time. Examination FREE. LOUISE K. TAYLOR, R. 517, 108 N. State-st.

REFINED PERSONAL SERVICE. Hairdressing, shampooing, scalp treatment and manicuring by appointment. Cent. 1360. Mary Holm Frobers, 15 E. Wash.-st.

HAIR GOODS.

FOR HAIR GOODS of extraordinary value. Perfect match, finest quality hair. Visit my beautiful, cozy, comfortable, daylight parlors. SPECIALS FOR THIS WEEK. These prices include all shades of switches. $12 FRENCH CONVENT SWITCHES, 15.95 $10 FRENCH CONVENT TRANSFORMATION $4.95. HAIRDRESSING, SHAMPOOING, FACIAL MASSAGE DONE BY EXPERTS. MRS. E. NEGRESSON, Rm. 810 N. Amer. Bldg.

WIGS, TOUPEES—Street or theatrical; laces, plain stock; for sale or rental; amateurs or prof. J. CREST, 26 E. McVicker's Theater Bldg.

$5 SWITCHES, $2—Allowance on old switches. Try my eyelash and eyebrow grower, 50c. MME. A. D. BAKER, 112 Mentor Bldg.

HATS AND CAPS.

A REGULAR $5 HAT, $3. ARTHUR FIELDHOUSE, THE HATTER, 109 S. DEARBORN. 11 W. MADISON. 24 W. VAN BUREN.

HERE'S SOMETHING WARM AT MYRE'S. COZY GENUINE BEAVER KNIT COAT SWEATERS. AMES' HAT SHOP, 25 W. MADISON.

HOUSEHOLD APPLIANCES.

FOR HOT WATER instantaneous "SUBMARINE" Portable Water Heaters are the answer. IRA J. O'MALLEY, 207 E. Lake.

PURE DRINKING WATER. Filters for the Home, $4.65 to $10. HYDRION & CO., 70 W. Lake-st.

CENTRAL

HOUSEHOLD APPLIANCES.

THERE IS ONLY ONE WAY to be sure you are getting the best vacuum cleaner made, and that's the latest. Look for the Duntley name. Phone Randolph 4196. 400 N. American Bldg.

THE WHITE HOUSE ALL METAL ALL WHITE kitchen furnishings. Food safes, kitchen cabinets. Tables, lockers, and linen hampers. ORR & LOCKETT HDW. CO., 14 W. Randolph.

WINDOW SHADES made to order from imported Hollands. Guaranteed to run straight. Reasonable prices. WM. H. St. Clair & Co., 8 E. Lake.

JEWELRY AND SILVERWARE.

DANCE PROGRAMS in metal, silk, leather, wood, or cardboard. Clever original designs. Ask for prices. BROCHON, Rm. 616, 5 S. Wabash.

F. E. BLACKBURN CO., 501 Heyworth Building. Watches, Diamonds, Gold Jewelry, Fraternal Emblems, and Watch Repairing.

IT IS NOT NECESSARY FOR YOU to live in Chicago to avail yourself of "KIRCHBERG" values. Ask for our catalogue and watch our service department look after your jewelry needs. 132 N. STATE-ST., OPPOSITE FIELD'S. We occupy our new Stewart Bldg. store May 1st.

TRY AS YOU MAY, you cannot do better; ¼ carat blue white diamond, $25; .50c a week. Clisch & Rhoan, 209 S. State, 4th S. Phone Harr. 1007.

LADIES' TAILOR MADE SUITS.

A SUIT FOR $20, including guaranteed linings, is our special price for the next 10 days. Congress Ladies' Tailors, 13th floor North American Bldg.

ALL WOOL blue serge suit, tailored to measure in latest spring style, $16. Call at 4052 M. HANSEN, 406 Chilly Bldg.

AN EXCEPTIONAL OFFER. Suits and Skirts made to your measure at Half Price during February. $30 and $40 Suits, $20. $10 Skirts, $5.00. Must reduce stock and keep tailors busy. UNITY LADIES' TAILORS, 502 Republic Bldg., State and Adams. Harr. 1613.

FOR next month we will make you a nice tailored suit for 10% off our regular price. PRINCESS Ladies' Tailors, 124 W. Rand. Central 5184.

LATEST SPRING STYLES in Suits and Skirts; suits from your material, $10; skirts, $3.50. Henry Templer, Suite 909, 214 S. Wabash.

MY NEW SPRING WOOLENS and styles are combined with reasonable cost and are sure to please. H. GREENBURG, 5 N. Wabash.

WITH LARSON & ANDERSON tailored garments you have distinction to spare. Suits and coats to measure. LARSON & ANDERSON, Rm. 502-5 S. Wabash-av.

YOU ARE INVITED TO DROP INTO THE PANTALOON SHOP. PAULSON-HANSEN CO., 816 S. Michigan-av.

MEN'S TAILOR MADE SUITS.

FOR $25 AND $40 THE BEST SUIT OR OVERCOAT of finest material to your measure. PECK & BERRIENS, 122 N. Dearborn-st.

MORSHAUSER, THE TAILOR. CLEVER CLOTHES FOR CLEVER CHAPS. 20 YRS. SUCCESS. 604 FT. DEARBORN BLDG.

CENTRAL

MEN'S TAILOR MADE SUITS.

A SUIT of the finest materials and nonexcelled workmanship built to your measure at wholesale prices, $18, $17, and $15, silk lined. SHAFTEN & JONES, 256 W. Madison.

BUSINESS SUITS, $25.00 and up. Well made. Stylish. Handsome Variety. Established 20 years. E. R. LAVERT & CO., 201, 163 W. Washington-st.

IF YOU WANT style, fit, and fine work in your clothes go to Misener Bros., 202 S. Clark, cor. Adams, Suite 306. Charge accts.

JUST RECEIVED—A beautiful line of SPRING WOOLENS for comfortable, BUSINESS suits, $25. J. J. MANNING, 4th floor, 160 N. 5th-av.

KRAUS BROS. $25 Hand Tailored Suit is the same suit you will pay $40 for elsewhere. Spring styles ready. Suite 307, 202 S. Clark.

NO CHARGE ACCOUNTS; BEST CASH VALUES. SUITS AND OVERCOATS, $12.50. M. M. FISHMAN CO., 157 W. Randolph-st.

PATRONS WHO take advantage of our $25 single suit sale will have a magnificent line of fine medium weight fabrics from which to choose. Murphy Bros., tailors, 183 W. Jackson-blvd.

SAVE $10—A $30 suit to your measure, $16.50. Out of town customers, samples and self-measuring blank sent. Room 211, 12 N. Market-st.

WOMEN CLOTHES WELL FOR YOU BY ROSENTHAL-ALLEN TAILORING CO., 7 E. JACKSON-BLVD., COR. STATE.

MEN'S FURNISHINGS.

THE NECKTIE SHOP. Unique Exhibition of Neckwear for Men. GOOD VARIETIES—BETTER PRICES—BEST SALES. BECAUSE WE SPECIALIZE. 23 E. VAN BUREN-ST.

1914 LINE OF FOREIGN SHIRTINGS NOW READY. COBB'S SHIRT SHOP, 9 SO. DEARBORN-ST. THORPE BUILDING.

WE MUST BUY A MOTH MARA wardrobe trunk per day the year we made. Full guaranteed for 5 years. LUGGAGE FOR EVERY PURPOSE. Illustrated booklet on request. J. H. McNAMARA TRUNK WORKS, 20 W. Monroe, 20 FLOOR, 178 W. MADISON-ST. TRUNKS AND SUITCASES slightly shopworn, GREATLY REDUCED PRICES.

MUSIC AND INSTRUMENTS.

MUSIC LOVERS—Inclose this ad with your name and address. We will mail you free a beautiful piano or vocal selection. Specify which you prefer. GAMBLE HINGED MUSIC CO., 67 E. VAN BUREN-ST.

EDISON'S New Disc Phonograph. Demonstrations daily. Come and hear this wonderful instrument. FRENCH, STARR & CO., 139 N. Fifth-av.

HARRY LAUDER RECORDS for all talking machines; hear them in your own home. J. & L. LYONS, 28 W. Lake, near State-st.

KIBBEY MFG. CO., 126 W. LAKE-ST. THE LATEST MUSIC ROLLS FROM US or your dealer for 65c or 88 note player pianos.

MILLINERY.

THESE NEW WRIGHT creations for spring are truly wonderful. You'll like 'em, too, if you see them. Esther E. Wright, Suite 304, 179 N. Mich.

YOU SHOULD take advantage of the exceptionally low prices we are making for exquisitely trimmed hats. CREDICE, 409 Hallett Bldg.

CENTRAL

MILLINERY.

AN EARLY SHOWING of Spring Millinery in many novel and daring forms is ready for you at The Pattern Hat Shop, 504 Republic Bldg.

PRINTING AND STATIONERY.

GOOD PRINTING — 1,000 Letterheads, Circulars, Cards, etc., $2.50. Envelopes, $1. Booklets a specialty. Fantus Co., 325 S. Dearborn-st. Harr. 3075.

WEDDING INVITATIONS—Specializing this feature for 30 years. Our imprint guarantees quality and style. Dunwell & Ford, 1144 S. Wabash.

WE have bought MONADNOCK Stationery Co. high grade stocks special prices while stock lasts. Monarch Stationery Co., 132 W. Lake.

TOILET PREPARATIONS.

"BANSAVON," A perfect preparation for removing Blackheads and Enlarged Pores; keeps the face white and smooth. Trial, 50c. M. E. ENLOW, L. D., Face Specialist, 98 W. Rand. Mail or phone orders filled promptly.

TRUNKS AND LEATHER GOODS.

A BIG SALE of Trunks, Bags, and Suitcases before stock taking; all goods reduced to 25, 33⅓ and 50 per cent. Marks 26, Leather Store, 110 N. State.

CLOSING out entire stock Trunks, Bags, Suit Cases, and Leather Novelties at 40% cost. RACINE Trunk & L. Mr. Co., 22 W. Wash.

WHEN YOU BUY A McN. MARA wardrobe trunk you buy the best made. Full guaranteed for 5 years. LUGGAGE FOR EVERY PURPOSE. Illustrated booklet on request. J. H. McNAMARA TRUNK WORKS, 20 FLOOR, 178 W. MADISON-ST. TRUNKS AND SUITCASES slightly shopworn, GREATLY REDUCED PRICES.

SOUTH SIDE

CLOAKS, SUITS, AND DRESSES.

MISS CATHERINE MANN, Modiste. All the latest Paris creations and styles. 3529 Grand-blvd. Phone Douglas 4088.

NORTH SIDE.

CUT FLOWERS AND PLANTS.

DAFFODILS in abundance, 25c a dozen. Direct from the growers to you. Rosedale Gardens, 1256 Wilson-av. Sher. 1255.

Marion Harland's Helping Hand.

By Marion Harland

Nurse Might Help.

"IF Mrs. F. T. S., who is in need of a wheel chair, will write direct or apply to the Visiting Nurses' association a nurse will call at her home and probably be able to procure a chair through the 'Shut-In society.' I have often wished while reading the Corner that applicants knew of the visiting nurses' work. In many instances the letters depict conditions under which a nurse could be very useful. V. N. A."

Old Fashioned Cough Remedy.

"Now that there are more or less colds all the time I want to offer an old fashioned cough sirup which is always good: Take one-half package of dried horehound and one-half package of hops (5 cent packages). Pour over this one quart of water and boil together. Then strain, add one cake of honey, strained, and enough sugar to sweeten. Boil down to one pint. A teaspoonful every two hours will cure a cough in a short time. This sirup may be put into large mouthed bottles and will keep indefinitely. I have kept it from one winter to another. The horehound is good for hoarseness, the hops are soothing, and the honey healing. Can any one tell me how to prepare chocolate for dipping creams? I melt the bitter chocolate and dip the creams in, and they are all right until I touch them. The minute I touch them the chocolate melts and comes off on my fingers. I put them in a cold place. I am wondering if the chocolate for dipping is prepared in any special way. I use confectioners' chocolate, which is cheaper and goes farther than the other kinds. J. S."

"Hiawatha" for Indian Names.

"I should suggest to M. L. M. to read Longfellow's 'Hiawatha' for Indian names and their meaning. E. D. A."

Making Good Coffee.

"I shall send a barrel to the one signed Mrs. A. T. About making good coffee: We buy 20 cent coffee—a blend—and make it strong. I pour either hot or cold water upon it and let it boil five minutes. I use three tablespoons of coffee to each person, two cups. I have it ground fine, or it would be muddy. Our coffee is famous among our friends. Mrs. M. C. R."

Fried Calf's Brains.

Soak the brains in cold water, drain, remove all bits of membrane, and cut into pieces about the size of an oyster. Dip each piece in egg, then in cracker crumbs, and lay in the icebox for the coating to stiffen. Fry to a golden brown in butter. Drain in a heated colander and send to the table garnished with parsley.—By request of "Mary."

Real Mexican Chili.

"If W. R. will try this she will have the real Mexican chili: Soak the beans overnight (red kidney); cook separately. Chop one pound of suet fine; fry till well rendered; take out the cracklings; put in three pounds of chopped meat; fry ten minutes; put in water to cover meat well; chop six large peppers, two garlics, two large onions; a pinch of comenia seeds. Cook until well done (about three hours). Serve with the beans. We put in a little vinegar at the table. I may come again. Mrs. J. C. F."

Marshmallow Cake Filling.

Stir five tablespoons of powdered gum arabic into a gill of cold water, and when dissolved stir into it one-half cup of powdered sugar and boil until thick enough to form a soft ball between thumb and fingers when dropped into iced water. Have the white of an egg beaten stiff and pour the hot mixture gradually upon this, beating constantly, and flavoring with a little vanilla. Spread this on the cake layers with a knife dipped in hot water.—By request of D. S.

Lemon Pie.

One tablespoon cornstarch, one cup of water, one cup of sugar, one-half cup bread crumbs, the yolks of two eggs, a small lump of butter. Cook all together, and when thick and smooth pour into an open crust. When done, draw the pie to the door of the oven, cover with a meringue made of the whites of the eggs beaten light, with a tablespoon of sugar, return to the oven long enough to brown, and allow it to cool slowly.—Kindness of J. E.

Chocolate Fudge.

Two cups of sugar, one cup of milk, one tablespoon of butter, two squares of chocolate. Put sugar and milk over the fire and stir well. When the mixture begins to boil, add the butter and continue stirring until it forms a soft ball in cold water. Take from the fire, add the grated chocolate, stir this in gently, stand until nearly cold, then beat until the mixture begins to thicken. Flavor with vanilla and pour out at once.—Kindness of J. E.

Feather Cake.

One cup sugar, one cup milk or water, two-thirds cup shortening, vanilla flavoring, two and one-half cups flour sifted with two heaping teaspoons baking powder. Mix well and fold in last of all the well beaten whites of two eggs. Bake in two layers in a quick over, reserving enough for a third layer. To this batter add the beaten yolks of three eggs, two tablespoons sugar, one tablespoon molasses, one-half teaspoon each of ground cinnamon, cloves, and nutmeg, two tablespoons finely chopped citron, a tablespoon each chopped walnuts and hickory nuts, three chopped figs, one-fourth cup seeded and chopped raisins (mixing all the fruit and dredging it with flour), one tablespoon of melted butter, and enough flour sifted with a teaspoon of baking powder to make this layer of the same consistency as the other cake layers. Bake and when cool put this dark layer between the other two layers, covering all with white frosting.—Kindness of Reader.

Economical Housekeeping.

By Jane Eddington

Etched with Mincemeat.

A HOUSEWIFE recently found a half pint aluminum cup with ten holes in it, the largest at least an eighth of an inch across, and two peculiar drawings etched upon the inside of it. The largest of these etchings was three-quarters of an inch long, and the lines looked as though they had been made of tiny points.

The cup was whole when it had been put away full of mincemeat, taken from a pie. The family did not like the taste of the mince pie, procured at a high class delicatessen store and bakery on the edge of one of the most select residential communities, but the crust was thought to be at fault, so the maid took out the mincemeat and put it awayin the cup, to be mixed, perhaps, with some other for a homemade pie. The cup of mincemeat remained in the refrigerator, which was kept well filled with ice, for two weeks, and then the discovery of the artistic endeavors of its contents was made.

The baker who made this pie would not harm a worm, maybe. Perhaps he has not learned to read labels, as it is his solemn duty to do, since he is not obliged to label the contents of the goods he sells, unless put into bottles or some such container.

Perhaps it is hard to conceive how great a struggle the baker must have between self-interest and the good of the public, since unscrupulous manufacturers, who understand fully the deleterious drugs in their products, are constantly recommending them to him as economical and perhaps harmless.

As for mincemeats, it is a well known fact that many of them are made from the waste of pie factories, wormy fruit, and are without meat. This does not tell the whole nauseating story, yet the maker of just such an imitation meat has bragged that he had the custom of the highest class places in town.

As it is wisdom to know that fire will burn, so it is wisdom to know that at no time in the history of the world, perhaps, were there ever so many good foods nor so many bad ones.

To save oneself pains and aches of obscure origin, to save some tender membrane from being etched and perhaps riddled with great punctures by some coarsely drugged substitute for a food, who would not take the pains to learn a few things?

The great generosity of some of our physical idiosyncrasies saves many of us from taking the pains we ought to economize internal energy, in order that we shall have need to generate less for our daily work. When anything as deleterious as the mincemeat mentioned above goes into the stomach every energy of our internal economy is taxed to eject it. But after being too constantly called upon, these energies finally fail to respond, and then such destructive agents lie still and work out their natures.

Every intelligent man and woman ought to find out what these are. It is not lack of intelligence but disregard or indifference which hinders them from doing so.

Along the same line, there is a little theory growing up about badly washed dishes, kettles that have coated upon their surfaces remnants of five or six successive articles prepared in them, plus a coating of dishwater. As these remnants get older and older they approximate sink drainage, with all its typhoid possibilities. They may not produce anything so extreme as this, but they do not benefit the health, and they ruin or half ruin delicate flavors; so they can easily be discovered by other senses than the eye. The Moors of Morocco use their fingers instead of knives and forks for conveying food to the mouths. They know that their hands are clean, while knives and forks may have been carelessly washed.

"What is that you are putting in my mouth? It tastes like sewage water." The dentist paid some attention when one who knew about such things spoke, although some one else had mentioned that the rinsing water tasted badly. It was bad, because of conditions which had developed in the rubber, and it took quite a process to make it antiseptic.

The dentist was grateful to be informed. People who have a glimmering of understanding about deleterious things of this sort are grateful when they are told what they are doing.

Fashions Direct from Paris

By Paquet

Two Tunic Frock Picturesque Novelty.

PARIS. — [Special Correspondence.]— Already the English debutantes are all excitement, wondering just what the spring fashions will be, and discussing the probable entertainments, although the first drawing room of the queen is still distant.

The first question the debutantes of the year ask before they make their appearance at grown up parties is what their particular pose is to be. They want to know whether they are going to be transformed into picture girls like the models of Watteau, or whether they will be high waisted girls like those of the first empire days, or whether their own individuality is to be preserved.

It is a little too early yet to make definite assertions concerning this point. Fashion is a wayward creature, and waits to pronounce her verdict until she sees which modes please her daughters best. But she has some delightful novelties in her possession, and from them some specially popular mode of the season is sure to evolve.

The two tunic frock is an aspirant for fame, and the tunics are arranged in the apron or tablier manner, sweeping upwards from a deep front, and at the back fastened beneath a fluffy bow made in the similitude of a butterfly or flower. They are picturesque frocks, for the material chosen for them is fragile, and the colors suggest, though not too emphatically, those of lovely blossoms, such as the fuchsia, rose, or lily.

One dress designed recently by a noted dressmaker is the deep blue of the sea tempered by soft gray over gray satin of the oyster shade, which is really almost white, made sufficiently brilliant to be beautiful by a narrow crisscross hem of silver beads. It is quite certain that the picturesque element in dress will be paramount, and the rather high waisted aspect is being maintained.

Skirt hems that fold over in front when the wearer is standing, but that part to show the laciest of petticoats and the daintiest of hosiery, are still smart indeed. The petticoat is, of course, a mere similitude, and is contrived by means of crimply plaited tulle and lace, inserted like a flounce.

A charming innovation upon the evening dress is the Marie Stuart lace collar, rising to a moderate height at the back of the neck from almost nothing on the shoulders. The lace is fine and lightly but efficiently wired. Even the girls will wear this collar; indeed, it is an attribute to their frocks that is most charming.

A delightfully artistic negligee or tea gown is shown carried out in pastel blue chiffon velvet with a chemisette of fine cream malines. The novel draping of the upper part of the negligee into a sash at the side is an extremely new feature noted on a number of Paris tea gowns.

Lillian Russell's Beauty Secrets.

By Lillian Russell

Beautiful Eyelashes.

[Copyright: 1914: By Lillian Russell.]

If you prefer to have your question answered by individual letter please send stamped envelope.

WHEN we see the careless treatment given the eyebrows and lashes it is surprising so many people are endowed with them. Almost every woman would do anything in the world to have long, upcurled eyelashes. But they cannot be had for the wishing alone. Following the wish must come faithful care and attention to the treatment of them.

Eyelids must not be rubbed violently when dust flies into them nor must they be rubbed with a rough towel; one can rub them out or break them off by so doing. The intention of the eyelashes is to protect the eyes from the dust which might fly into them. Therefore they should be most carefully treated and cultivated. If they are inclined to be thin and irregular they should be trimmed ever so lightly with a pair of finger nail scissors. All of them should not be cut, but just the uneven ends. The eyelashes grow surprisingly quickly if trimmed a little every three months.

At night before retiring a little vaseline—the old fashioned yellow kind—or some pure cocoanut oil, should be rubbed gently upon the upper and under eyelids with the tip of the little finger, then gently rubbed off with an old linen handkerchief. Do not get the grease into the eyes, for that is not only painful but injurious to the eyes. The eyes should always be washed with first warm water and then cold upon arising in the morning.

If you use powder upon the face you should brush the eyelashes and brows with a little brush dipped in warm water. Thus no particle of powder can remain in the lashes or brows.

Beautiful eyebrows can be trained with the little brush alone, always brushing them up, then drawing the brush across the top of the brow from the nose to the ends of the brows. When they are inclined to grow down on the eyelids a little pair if tweezers can be used to pull the superfluous hairs out. Care should be taken to first bathe the brows with warm water, then rub in a little cleansing cold cream, thus they will be softened so that when pulling them out there will be no pain. But they should be always pulled toward the ear and not toward the nose. A weak solution of witch hazel should be used to bathe the brows after removing the troublesome hairs.

I can tell you just how to make your eyebrows and eyelashes grow beautiful, but I cannot make you do all of this. It is within yourself to be just what you want to be. A sincere application and a little patience will accomplish everything. When you go about a task you must persevere; neglect of a day or two will do harm and spoil all of your good work.

Remember: Cultivation of beautiful things can be perfected only by constant attention, whether it be eyelashes or flower gardens.

* *

HAROLD: Constantly combing the hair back into a pompadour will train it. Wetting the hair will hold it in place. Also applying vaseline or olive oil to the hair will hold it in place and train it back. This, however, is disagreeable, as it is so greasy.

Doris Blake's Advice

By Doris Blake

The number of letters received daily from correspondents who wish to be answered through the columns of "The Tribune" is so large in comparison with the space allotted to those answers that there is necessarily some delay in replying to many of the questions asked of Miss Blake. If you wish a prompt reply inclose in your letter a stamped, addressed envelope.

The Painted Lady.

THE other evening at a small gathering given in honor of a celebrated physician —a man who has traveled much here and abroad—first impressions were being discussed. The guest of honor was asked for his first impression of Chicago.

His answer was startling. Whether or not his accusation against Chicago's women and girls is fully justified I am not prepared to say. But his classification of the painted lady must remain unquestioned. He said:

"My first impression was the violent use of cosmetics by Chicago women—especially by young girls. Some one is getting rich very fast selling cosmetics. Nowhere on this globe can one see so much at one time as can be seen on my lady's nose, cheeks, and lips in Chicago. What is the excuse? I can think of none that I would accept to grant a license for a 16 or 18 year old young woman to decorate herself in imitation of an underworlding, and seemingly glory in the fact that she is capable of attraction.

"If the young women could hear the rude and ofttimes cruel things their supposed admirers say, it might cause them to abandon this injurious practice. No one wants to believe young girls do this sort of thing because it is wrong. No one wants to believe that Chicago parents approve of it, either. But what a jolt is given pater when he goes to the theater to escort daughter home after a matinee to find her in full war paint, blackened lashes, cherry lips, and an alabaster nose. (Chicago girls seem to tackle the nose first, and if the materials hold out they then attack the cheeks.) When finished they represent a product not found elsewhere. Could dear, old, circumspect grandmother see her in all this vicarious glory I shudder to think of the classification she would relegate her to.

"I admit there are times when a little of the best face powder is warranted. But at most it should be used with care. Why plug up the pores of the skin with dirt simply because it happens to be white or pink?

"What has become of the type of girl with the beautiful complexion? The girl is here—yes, I believe that—but the fine skin, one of nature's greatest gifts to womankind, is blotted out.

"The remedy lies with the parents if the girl herself has not enough sense to understand the physical harm done by cosmetics. Tell her men have a special niche for the painted one and another and more exalted one for the natural girl. And here let me tell you a plain truth—women, good women, who are always in the majority, are even more harsh in their judgment of their painted sisters than are the men."

They've Never Met.

"Dear Miss Blake: I am a young girl of 17, and am considered very attractive. I occasionally meet a young man who is very persistent in his attention toward me. He is also very jealous of other friends. Now, as I like this young man, how could I get acquainted with him in a proper manner, as we have never been properly introduced?

"GWENDYLNN."

I do not understand how the young man can be persistent in his attentions toward you when you have never met him. If he is eager to meet you he will have no trouble in finding some one who can introduce him to you properly. If he does not seek such an introduction do not allow yourself to think of him.

Words or Kisses First?

"Dear Miss Blake: Should a man first speak of love before caressing a woman, or caress her first? Hazel."

A man has no right to caress any woman except his fiancée. Until you have asked the woman to marry you and she has consented it is wrong for you in any way to caress her.

He Treats Her Grand.

"Dear Miss Blake: I care a great deal for a young man. About a month ago I met him. Now I have been out with him about three times since then. I have a lot of admirers, and somehow I cannot get a steady beau. Now, I love this one friend very much and want to know how I can win his love. He told a friend of mine he liked me very much, and when I am out with him he treats me grand. I have not heard from him since then. Would you call him or wait and let him call? C. L."

Do not telephone him. He will call upon you as soon as he can, I am sure.

Have Become Separated.

"Dear Miss Blake: There is a girl that I love very much, but we have become separated. I left home, intending to return before the winter, so gave no word to her, and when I came back again she had gone and I have heard nothing from her since. What can I do?

Do none of your friends know where the girl has gone? I should think that you could get her address from some of them. Write her a little note and go to see her if possible.

She Won't See Him.

"Dear Miss Blake: I am a young man of 18, very good looking, and very much in love with a beautiful girl one year my junior. A very long ago I made a date with her and was unable to keep it. I went to her home the following evening, but she refused to see me. I also wrote a letter to her, but it was returned unopened. She chums with a girl who does not like me and I think it is through her that L—— refuses me. Both are good girls with very pretty dimples and given to jolly. Please advise me as to how I can win back her affections. Dora."

If the girl will not accept your apology she is trying to show you that she does not care for your friendship. There is nothing you can do except not to bother her until she shows some signs of relenting.

How to Earn Money at Home

BY SALLY JOY BROWN.

DO you feel restless when you have finished your work in the morning? Do you wish you had something else to do—something to do that didn't require money?

"I finish my work about 10 o'clock and all the rest of the day until time to get dinner I have nothing at all to do," one little woman wrote to the last week. "I can't go downtown or visiting every day because I can't afford to spend the carfare and the money it takes for nice clothes to go around in. I'm so lonely all day. I know I would be much happier if I had some work to do."

And that is the sort of letter that many, many women would write, I'm sure. A long, unoccupied day is sure to mean hours of unhappiness.

There are so many things one may do in the afternoons if one has a little money, and so many things one may not do if she hasn't! One newly married girl said to me one day that it nearly drove her mad to have to stay away from the matinées she had been accustomed to go to before she was married. She knew her husband really couldn't afford to buy her theater tickets. They were buying a little home and they had to economize. But the long, uneventful days dragged by and she couldn't help longing for the busy days of her girlhood.

She is no different from many other women. There are probably thousands of women right now who are spending lonely days and who are allowing their loneliness to make them more than unhappy.

I wish I could have all of you together for a real talk. I should tell you there isn't the least reason why you shouldn't be busy and happy, and you needn't spend any more lonely days, and you can at the same time be earning money to take you to matinées if you long for amusement of that sort.

Here is a letter that came from one of the workers only yesterday. When she began to be a home worker about two months ago—but I'll let her tell you about it herself.

"I hope you will be able to print this letter because I am sure that there are many other women who are just the way I was a few months ago. Before I began to be a home worker I was the most restless and the loneliest woman in the city. I had a tiny flat to take care of, no children, and my husband didn't come home to his noon meal. My work was always out of the way early in the morning. I used to keep things so clean I know there wasn't a speck of dust in the house anywhere just because I didn't have anything else to do. And even then I had long, lonesome afternoons.

"I was getting more and more restless and dissatisfied. I thought of all the good times I had when I was a girl, and I almost wished I hadn't married. Of course I didn't want to when Tom came home. Then I wouldn't have exchanged him and my little home for any career, no matter how flowery. But during the 'poky' days I used to be dreadfully dissatisfied.

"Then one day when I was reading your column in the paper I thought I'd try to do some work, too. I sat down that minute and wrote to you, and now I am one of the busiest of the home workers. It is unnecessary to say I am the happiest woman in the world."

You, too, can change your restlessness into peace, and your unhappiness into happiness if you will find some work to do.

Write to me and tell me what you would like to do. It will make me most happy to be able to help you to find that work.

There's a booklet that will be a real treasure to you. It's called "One Hundred Ways to Earn Money at Home." Put your name and address on a post card and send it to me and you shall have the booklet post haste.

ALDERMAN HELPS RESCUE MAN STRUGGLING IN RIVER.

Frank McDonald Throws Life Preservers to Boatman Trying to Save 200 Pound Salesman.

Hundreds of persons yesterday lined the river docks and the Twelfth street bridge and witnessed the rescue from the river of a man weighing more than 200 pounds. He is William L. Malloy, 3049 West Congress street, a flour salesman.

Matthew McKinley, bridgetender, and Ald. Frank McDonald saved the man and were cheered by the spectators.

Malloy said he fell into the river accidentally while walking along the bank. McKinley say Malloy struggling in the icy water and put out in a rowboat. He seized the coat of Malloy and tried to row, but the weight of Malloy prevented this. Ald. McDonald threw life preservers to them and pulled them ashore.

LA SALLE DEATH EXPLAINED.

W. A. Gibbons Declared to Have Taken Poison—Widow Kisses Letter, Blaming Liquor.

William A. Gibbons of 1238 West Monroe street, who was found dead in a room at the Hotel La Salle, committed suicide by taking poison, it developed at the coroner's inquest yesterday. Mrs. Madlin Gibbons, the widow, broke into tears and repeatedly kissed a letter which her husband had left her, while she testified that her husband's despondency was caused by business reverses and liquor. In the letter Gibbons wrote that drink had caused his trouble.

Robinson's Patent Barley Patent Groats
FOR INFANTS, INVALIDS AND NURSING MOTHERS
Robinson's Patent Barley used with fresh cow's milk is recommended by leading physicians all over the civilized world for babies. Sold by all Druggists and Grocers.
Send for booklet, "Advice to Mothers"—Free.
JAS. P SMITH & COMPANY
SOLE AGENTS
35-45 East Illinois St. CHICAGO
90-94 Hudson St. NEW YORK

AMERICAN IGNORES ANTHEM OF AUSTRIA; IS PUT IN JAIL.

Chicagoan Studying Abroad Refuses to Stand During Playing—Consul Gets Sentence Cut to Three Days.

VIENNA, Feb. 20.—Through the intervention of Frank Deedmeyer, the American consul at Prague, who was vigorously supported by Frederic Courtland Penfield, the American ambassador here, a sentence of fourteen days' imprisonment against S. Kruty, a native of Bohemia, but an American citizen residing in Chicago, was reduced today to three days' imprisonment. An order for Kruty's deportation was revoked.

The authorities alleged that Kruty refused to stand during the playing of the national anthem at a public ball.

Kruty recently came from Chicago to Bohemia to take violin lessons.

NO DRINK FOR SEVEN YEARS, SENTENCE IMPOSED BY JUDGE.

New York Jurist Offers Alternative of Prison Term to Head of Ice Dealers' Association.

New York, Feb. 20.—Seven and a half years of total abstinence from liquor instead of seven and a half years in jail was the sentence imposed by Supreme Court Justice Davis today upon Joseph A. Sheridan, president of the Independent Ice Dealers' association, convicted of attempting to extort $1,000 from the Knickerbocker Ice company by threats to institute a newspaper campaign against the company.

"It is apparent," said Justice Davis, "that you are a victim of drink. I will suspend sentence with the understanding that if you drink or carry on you will be brought before this court and sentenced."

The easy Resinol way to get rid of pimples

PIMPLES and blackheads disappear, unsightly complexions become clean, clear, and velvety, and hair health and beauty are promoted by the regular use of Resinol Soap and an occasional application of Resinol Ointment. These soothing, healing preparations do their work easily, quickly and at little cost, when even the most expensive cosmetics and complicated "beauty treatments" fail.

For 15 years Resinol has been a doctor's prescription and household remedy for eczema, ringworm, rashes and other skin eruptions, dandruff, burns, sores, etc. Stops itching instantly. Resinal Ointment (50c and $1) and Resinol Soap (25c) are sold by all druggists. For sample of each, write to Dept. 21-S, Resinol Baltimore, Md.

HOME WORKERS' MARKET PLACE

The purpose of this section is to make it possible for women in occupations which they carry on at home to offer, first hand and at a low advertising cost to them, various articles of handicraft, needlework, home made delicacies, confections, personal service, etc. to Tribune readers. The offers here made to you, the readers of The Tribune, may include just the very thing you may have wanted and looked for in vain. Samples of articles advertised in this section may be seen and purchased through the Sally Joy Brown Exhibit in Room 512 Tribune Building.

HOME COOKING.

Confectionery.

DON'T TAKE MEDICINE, BUT TRY PHYSICAL culture sweets, made from nuts, fruits, chocolates, honey, and natural sweets; 25c samp.; box, 90c lb.; ppd. N. C. ZEHNER, L. B. 206, Lockport, Ill.

BONNIE CHOCOLATES, $1 LB. P. PD.; DIVINITY fudge, 90c lb. MRS. L. C. MARTIN, Beloit, Wis.

FRENCH CREAMS, ALL FLAVORS; DIVINITY and Penoche, 40c lb. 10c samp. Exh. Kedzie 7206.

NEEDLEWORK.

Needlework Novelties.

COMBING JACKETS, 75c; LAUNDRY BAGS, hanger tops, 75c; bag pincushion, 35c; bag with 3 holders, 35c; ribbon hatpin holder, 25c; shaving paper case, 35c. Samp. exhib. L. CARSWELL, Boone, Iowa.

FIGURED CENTER, CROCHET - EDGED lunch set; $12; dainties crepe, gowns, crochet yoke; tatting-edged hdkfs. M. ROBERTS, Metropolis, Mich.

"COINETTE" FOR SMALL CHANGE, INDISpensable bits, ornamental, any color, 25c; sample exh. MRS. H. BUCK, Rolling Prairie, Ind.

EXQUISITELY EMBR. P. CASE AND SHEET set, $5.50; nightgown, $4; dainty crochet jacket, $2; exh. MRS. T. GABBI, Brimfield, Ind.

MUFF SETS, HDKFS., BOOTEES, ROMAN lunch cloth, etc. Ex. R. HILGERT, 3728 Folsom, St. Joseph, Mo.

TATTING BY THE YARD, ALL PATTERNS; edgings, inserts. Ex. C. FOSTER, Salida, Ia.

PILLOW CASES, HAIR PIN INSERTION, $1; bath towels, crochet edge, 50c; ex. Dearborn 6012.

Embroidery.

EMBROIDERY, FILET & CROCHET WORK. Ex. MRS. D., 2606 Emmet-st., Belmont 2458.

Crocheting.

LINEN DRESSER SCARF, CROCHET EDGE, $3. Exh. MRS. G. WALKER, 901 Ham-st., Racine, Wis.

CROCHET PILLOW TOP, LINEN TABLE RUNNERS, embroid.; crochet edged h. towels, $2.50 pair; exhib. MRS. M. DAVIS, Antioch, Ill.

BARGAINS—CROCHET PILLOW TOP, TOWEL, and doilies, with crochet edge; samp. exh. MRS. L. BOWMAN, 809 E. Main, Knightsville, Ind.

SOLID RAISED STITCH CROCHET BEDspread for only $25. Exhib. MRS. GILKS, 842 Fairfield-av.

FINE 80 LINEN LUNCH CLOTH, CROCHET corner; lace 6 in. deep. MRS. A. de F., 425 N. Central-av. Ph. Austin 3141.

CROCHETING, ALL KINDS; CROCH. COLLAR, bag, belt. Ex. MRS. A. W., 3708 Flournoy-st.

NEEDLEWORK.

Crocheting.

SOLID CROCHET BEDSPREADS, $20 AND $25; strips to order. Embr. p. cases, $3.00. Exh. MRS. W., 3700 Buffalo-av., S. Chicago, Ill. Phone South Chicago 1022R.

BABY SACQUES, $3.00; SLIPPERS, $2.00; Scarfs, $3.50; crochet hearts; rush orders solicited. Samp. Exh. H. RITEMAN, 1204 Washav., Greenville, Miss.

"NIFTY" COLLAR AND CUFF SETS, AND hand bags to match; ecru or white crochet. Crochet-edged centerpieces, doilies, etc. Exh. FAY ECKELS, R. 4, Kendallville, Ind.

NONSHRINKABLE HUG-ME-TIGHTS, FANCY crochet yokes, edgings, Irish braid; samp. exh. MRS. J. McKEE, Felch, Mich.

SEE A BEAUTY; IN A BED SPREAD, WITH embr. linen strips and crochet. Ex. L. WETZEL, Pond du Lac, Wis.

81 PIECE LUNCH SET, $70; SMALLER SETS to order. Exh. J. MELTENBERGER, Wolf Lake, Ind.

BIG CHANCE TO BUY CROCHET BEDSPREAD, linen strips, at bargain. Exh. Midway 6055.

Plain Sewing.

CHILDREN'S EIDERDOWN BATH ROBE, slipper set, $2; small size towel and w. cloth, crochet edge, colors, 75c; ex. 139 N. Wash., Hinsdale, Ill.

KIMONO APRONS, $1.20, WITH CAP, EMBR. C. cover, $1.50. Exhib. MRS. GROGAN, Desplaines, Ill.

MAKING QUILTS, SLUMBER ROBES, BABY Comforts my specialities. MRS. L. MOORE, Long Point, Ill.

CREEPING DRESSER, EATING BIBS, WITH sleeves; table mats. Ex. 56 N. Garfield, Hinsdale, Ill.

"NELL BRINKLEY" APRONS TAKE PLACE of house dresses; youthful looking. Ex. Sunnyside 9705.

FLANNELETTE COMFORTS, PRETTY, LIGHT, and warm; best material. Well made; exhib. LUCY BALDWIN, Bridgman, Mich.

"HOUSEWIVES JOY" APRONS TAKE PLACE of dresses, $1 up; exh. MRS. W., 700 Delphinav., Delphin Park, Ill.

FIRST THINGS FOR BABY; COMPLETE OUTfits; house aprons; ex. C. ABLEY, Albany, Wis.

Hand Sewing.

HEMMING, SCALLOPING, EMBROIDERY, buttonholing done or taught. MRS. D., 4826 Wabash-av.

ALL OVER SHADOW LACE CORSET COVERS, $1; picot, hdkfs., 25c. 129 N. Wash., Hinsdale, Ill.

ALL KINDS OF HAND WORK; QUILTS, VELvet couch, cover; exh. MRS. N., 452 E. 67th-st.

ORDERS TAKEN FOR HANDMADE WAISTS, gowns, laces; sample ex. Address C 28 S, Tribune.

NEEDLEWORK.

Hand Sewing.

COMFORTER PROTECTOR, BUTTONS ON UNder a hem; hand made laces for summer dresses, lingerie, etc.; exh. M. R., 294 W. Div., Fond du Lac, Wis.

FR. HEMMING, FILET INITIALS, EMBROID., crochet, knitting. Exh. J. STEVENS, 3022 Aubert-av.

EVERYTHING FOR BABY, ALL HAND MADE or trimmed with embr., yokes, hand tucks, crochet edges; ex. MRS. RHINEBERG, Waycross, Ga.

SEMI-PROFESSIONAL SERVICE.

A REAL "MOLLY-MAKE-BELIEVE" WRITES letters or poems for you or does shopping. Lake View 177.

FRENCH WITH PERFECT ACCENT TAUGHT by experienced Parisian, and piano with piece at first lesson. Address C L 31, Tribune.

COOKING OR SERVING, ANY FUNCTION, city, suburbs. MISS HOLMQUIST, 2736 Sheffield-av. Lincoln 4362.

GERMAN UNIV. GRADUATE TUTORS IN GER., French; exec. attention to H. S. students. Hyde Park 4094.

AUCTION BRIDGE INSTRUCTIONS, PRIVATE, class or club. Phone before 9 a. m. or eves., Kenwood 4664. VIRGINIA TUBBS, 4624 Grand-blvd.

EXPERT LAUNDRESS AND REPAIRER OF fine linens, etc.; will call for work or do same by the day. C. C., 2545 S. St. Louis-av.

LESSONS IN EMBROIDERY OR CROCHET work. 25c for work to order. MRS. J. V. HALL, 1215 Iowa-st., Oak Park, Ill.

CARE OF CHILDREN, EVENING OR AFTER 6 p. m., by competent person. 4245 Univ.-av. H. Pk. 7128.

TAKE AUCTION BRIDGE LESSONS DURING Lent; private, $1; class 50c. Rates. Address C L 32, Tribune.

SEWING MACHINES REPAIRED AT YOUR home; reasonable; by exper. woman; city or suburbs. Supplies furnished. Ph. Douglas 5846.

MOTHER'S HELPER—CHILDREN'S SEWING, nursing, general care; infants' bottles prepared. Mid'w. 5878.

$8, $10, $15 GOWNS, WAISTS, $2.50-$10; NEW set spring styles; refs. North 3640.

WILL PREPARE CLUB PAPERS ON ANY SUBject; terms M38, etc.; refs. Ph. Desplaines 734.

AUCTION BRIDGE TAUGHT; PRIVATE CLUB, or class; "nulle" county. Mid'r. 2910.

LACE CURTAINS LAUNDERED, 35c PER pair, all sizes. MRS. NAVARRE, Douglas 7372.

AUCTION BRIDGE INSTRUCTION, PRIVATE, classes or club; "Nulle" county. Mid'r. 2910.

TYPEWRITING, ADDRESSING, FILING—IN work, congress. MISS IVERSON, 2627 Austin-av.

SEMI-PROFESSIONAL SERVICE.

TYPEWRITING, BOOK, STORY AND MSS. ario manuscripts carefully and promptly typed; special attention to revision and arrangement of photo play scenarios; terms reasonable. Confidential care of MSS. assured. MRS. H. L. STOKES, 3206 Fulton-st.

ARTICLES WRITTEN AND TYPED; CLUB and similar occasions; typewriting, mimeographing letters, scenarios, MSS.; French and German; diligence and care guaranteed; consult me. C B 4, Tribune.

LESSONS IN VOICE BUILDING; FREE introduction, $2.00 per half hr. Lessons to suit pupil of ability and experience; $5.00 per month; highest refs. Address C L 33, Tribune.

PRIVATE LESSONS IN ENGLISH GIVEN IN your home or mine; exp. teacher; moderate terms. Ph. Douglas 7813.

HOME NURSERY. INFANTS OR CHILDREN; highest refs. Phone Douglas 5846.

DAVIS-FISHER, 1522 Seeley-av. Ph. Seeley 4000.

FIRST CLASS DRESSMAKING; PRICES REASONing by the day in homes; prices very reasonable and satis. guaranteed. Midway 1178.

ARTISTIC DRESS-MAKER, TAILOR-MADE gowns, waists at low prices or reasonable terms. Wentworth 2449.

LESSONS IN CHINA DECORATION BY GRADuate of Art Institute; also summer classes. Ph. Irving Park 2078.

DINNERS, PARTIES LUNCHEONS SERVED and prepared by one thoroughly experienced. Drexel 4845.

YOUNG WOMAN, EXPERT TEACHER, WILL give private course in penmanship, rapid business writing, etc. Address S W 47, Tribune.

PIANO LESSONS BY TEACHER OF EXPERIence; graduate in music; special attention to children and pupils just beginning. Ph. Lincoln 4362.

EXPERT CATERERS. COOKING AND SERVing, any affair. The Rices. Rogers Park 1000.

HANDICRAFT.

HAND PAINTED SATIN OR CHINA; CONventional designs, $2; realistic, $3 and $5; patent. Samp. exh. MRS. WHITE, 1 Lexington-ct., Forest Park. Cook county.

SUGI PRODUCTS. COMBINED MATCH SAFE, copper, Ger. silver; exhib. R. BARRETT, 1 Lexington-st., Joliet, Ill.

ATTRACTIVE PORTIERES OF CRETONNE, linen and amber; reversible; $3.50 pair. MRS. C. SNYDER, Los Angeles, Cal.

SILK LAMP SHADES MADE TO ORDER, $2 to $3. Sewing taught, $50 inc.

GENERAL MISCELLANEOUS.

USE MY NEW SEWING MACHINE ATTACHments at my home; 5c per hour, 25c per day or eve. Address C L 35, Tribune.

The advertising in this section will permit home workers to find a wider market for their products and services and a comfortable return for their time and effort. Write complete details of what you can make or do and what you wish to advertise. I will prepare an ad and send it to you with price quotations. Address Sally Joy Brown, care The Tribune, Chicago.

WITH BOOKS and AUTHORS.

"The Precipice," the Book of All Women.

BY MAUDE RADFORD WARREN.

"THE PRECIPICE," the latest novel by Ella W. Peattie, is the book of all women. It has a well worked out plot, in which move some six men, as well as several women, but it is upon the women that the reader's mind dwells most—those women whom the heroine, Miss Kate Barrington, meets in her way-faring from girlhood to womanhood.

We see Kate Barrington first when she has just graduated from the University of Chicago and is going to the little narrow town where her parents live. She is an ego-ist—an innocuous one burning to illumi-nate the dark places." She is tall, and of an equine comeliness that pleases the eye without enticing it. She has a clear con-tralto voice, and an abrupt picturesque way of saying things. She is the least seductive person imaginable, looking so self-sufficient that it seldom occurs to any one to offer her help. Many love her wholesomely, with a love in which trust is a large element. Among these are children, and the sick, and the bad, who look to her to help them out of their helplessness, for, though Kate is young, she is maternal. She has a love of the fair chance, an appetite for freedom, and a passion for using her own capabilities. Clear eyed, she is unconsciously on the outlook against those innumerable forms of blindness which affection or religion gild and make to seem like noble service.

All these qualities are perhaps not calcu-lated to fit her without friction into her home when she goes back. The presentation of Kate's home and parents form one of the most gripping phases of this convincing book.

"Her mother was one of those compliant women who take it for granted that they are to be dependent. No one could shame her by hurling the word nonproducer at her. It seemed to her fitting that her husband should provide for her, that factories and shops should perform the larger part of her domestic work, and that faithful Martha Underwood in the kitchen should do the rest. She was a lady, the wife of a well to do pro-fessional man. She had borne one child. That seemed to her a justification of herself all along the line. She had grown up amid the pious sentiment of the Victorian era and she regarded herself as in a way sanc-tified—as all good wives and mothers were sacred. She believed that wives should be cared for and it was fitting that she should have an easy time."

Dr. Barrington, tall, spare, and grizzled, with the long, flexible, educated hands of the surgeon and the tyranny of the physi-cian who has struggled all his life with dis-obedience, snubs his wife, and discounte-nances her point of view, and calls out in her all sorts of subterfuges and dishonesties de-signed to protect her from his irritability. Kate's resentment at his attitude arouses in her a subtle and unconscious antagonism which does not disappear for years. She feels that the average husband makes it difficult for the good wife to be a woman of spiritual and mental integrity.

Kate finds life alone with her father intol-erable and goes back to Chicago, where she is made an officer in the Children's Protect-ive association. It is here that she is drawn into the greatest movements which are en-grossing the hearts and brains of women—the welfare of children who need care and universal suffrage. The women she knows come to stand to her as various types, eager for emancipation, for joy, for life, and all part of the changing, growing world in which it is her own great joy to be.

Some of the men she meets also contribute to the magnificent but on the whole gentle unrolling she wins from life: Honora's hus-band, David Fulham, with whom she is in-stinctively on guard; Honora's glorious west-ern cousin, Karl Wander, who appears but slightly at first in the novel and yet whose vigorous influence is felt throughout; Ray McCrea, her lover since college days, con-servative and fashionable as he is devoted; Prof. Von Shierbrand, and young George Fitzgerald. Yet real as these men are, none of them, except Karl Wander, who strikes home with swiftness and inevitableness, have the claim on the reader of Kate, and Honora, and shining, blue eyed Mary, and Marna.

Next to Kate and Karl the character who stands out most vividly is Honora Fulham —Honora with her stern, useless sacrifice and her noble revenge. It is she and not Kate who gives the poignant pages to the book, because Kate for all her self-abnegation, is the sort to whom victory runs, and Honora is one of those who pays heavily for her own mistakes and for those of others, and whose only glory is the glory of the con-quered.

"Others may who try to emulate you."

Although the plot is more complex, per-haps, than one hopes for in a realistic novel, yet as one reads one forgets the real story and follows rather Kate's slow formation of her own ideals of conduct through liv-ing her own experience and through watching that of her friends. The proof that she is absorbingly real is that the inci-dents of the book seem not so much inci-dents per se as food for Kate's soul. The one exception to this is the splendid love scene toward the end, where at times one forgets that it is Kate and her lover speak-ing, and merely realizes conversations where passion and mind are perfectly fused; a woman making her declaration of indepen-dence, a man setting forth his code of require-ments.

Kate Barrington is not an average girl; rather she is what the average girl may one day be. Despite her faults, for she has some of the hardness of untried youth, she is too clear eyed and wise hearted to be one of the many. Yet as one follows Kate one is always conscious of the ranks, especially upon the second reading. It is during this second read-ing that one realizes strongly that "The Precipice" is an unusual contribution, not only because of the real group of people it presents, and the sense of the present surging questions which are of deep importance to the race, but also for its flavor of mellow and large hearted philosophy, its sure suggestion of the regenerating powers of self-forgetful-ness and of nobility.

Story of the Kaiser's Empress Mother.

BY JEANNETTE L. GILDER.

AN interesting volume called "THE EMPRESS FREDERICK—A Mem-oir," imported by the Putnams, has just reached my desk. The life of the Empress Frederick, like that of most royal ladies, was a mixture of happi-ness and suffering. She had many reasons to be broken-hearted, but, like W. E. Henley, "her head was bloody but unbowed." She seems to have been a most remarkable woman with strong intellectual and moral qualities. She was enthusiastic and warm hearted. Her life was generally supposed to have been a tragedy, though she was adored by her husband, which is not generally the rule with royal husbands. The material from which this book has been written (the au-thor's name is withheld) has been found not only in many works of history, biography, memoirs, and reminiscence, but in the recol-lection of persons who were honored with the empress' friendship.

Most of the distinguished men who met the Empress Frederick in the later years of her life admired her to the point of enthusi-asm, all except the well known American correspondent George W. Smalley, who is not complimentary to her:

The old journalist describes her in a way which gives a far from pleasant impression of the em-press towards the end of her life. He was pre-sented to her by the then Prince of Wales at Hann-burg, and the first things he noticed was that, though she was very like Queen Victoria, her manner was less simple and therefore had less authority. He also criticises her dress, and ob-serves that both the late queen and her eldest daughter "showed an indifference to the art of personal adornment."

Mr. Smalley admits that the empress has a much greater vivacity than the queen, but he thinks that this vivacity becomes restless, and that her mind can never be in repose. He says dryly that, from her marriage and down to the day of the Emperor Frederick's death, she had lived in a dream world of her own creation, her belief being so strong, her conviction that she knew what was best for those about her so com-plete, that the facts had to adjust themselves as best they could to that belief and that conviction.

As was the empress' way when a stranger, and especially a foreigner, was presented to her, she at once began to talk of Mr. Smalley's country and of what she supposed would interest him. Instead of allowing him to say what he thought, she plunged directly into American topics, especially commenting on what she supposed to be the posi-tion of women in the United States. It soon be-came clear, or so he thought, that she had a corre-spondent in Chicago from whom she had derived her impressions. "She talked with clearness, with energy, and almost apostolic fervor, the voice penetrating rather than melodious."

Mr. Smalley said to himself that all she asserted might be true of Chicago, but of what else was it true? And he was evidently much nettled that she generalized from the "Windy City" to the rest of the United States.

Queen Victoria, the mother of the em-press, had her own ideas of marriage and believed that a strong mutual love was the only excuse for its being, even in royal circles. She had formed a favorable opin-ion of Prince Frederick William when he visited England in 1851 and regarded him as a noble minded, honest, and cruelly wronged young man. What endeared her particular-ly to him was the great confidence that the prince consort put in him. The greatest obstacle to the marriage, though neither Queen Victoria nor Prince Albert suspected it, was the king of Prussia himself, who only gave his consent because of the strong ap-peal made to him in person by the young prince. The engagement between the young people was kept secret for a long time, but it was not very easy, even in those days, when there were fewer newspapers than there are today, to keep such an important matter away from the public.

It was no great wrench for the Princess Victoria to become the wife of a German prince and make her home in Germany. The fact that her father, Prince Albert, was a German and that German was the language of the family made her feel quite at home when she left England and settled in the former country.

It was not long after her marriage that the king of Prussia died and the crown prince came to the throne. It is said that one of the last acts of the dying Emperor Frederick was to place Bismarck's hand in that of the empress as a token of reconcilia-tion, but there was no reconciliation. The Emperor Frederick was no sooner dead than Bismarck once more became all powerful. The accession of the young Emperor Wil-liam, the present emperor, was followed by an astounding outburst of violence against the Empress Frederick on the part of Bis-marck's tools. The empress once told an intimate friend of hers that no humilia-tion and pain which could be inflicted on her had been spared her. It is not surpris-ing in the light of all that Bismarck did against the Empress Frederick that her son should part company with him early in his reign.

After the present emperor came to the throne the Empress Frederick spent most of her time abroad; she visited particularly England and France. The writer of this book tells us that she was a real connoisseur in music and that she was not a bad sculptor for an empress. Like her mother, the Em-press Frederick was a great letter writer. She wrote in a mixture of German and Eng-lish, choosing the most telling expressions, and she was in constant communication with various distinguished Englishmen for years.

Mr. Frederick S. Dellenbaugh, who is a painter as well as a writer, and a man who knows the west better than most of us who live here know the east, has written a most exhaustive volume on "FREMONT AND '49" (Putnam). It is just a year to a day since Fremont's centenary was celebrated, and this book was written to aid in that celebration; but because of the author's great painstaking the work of preparation was necessarily delayed. Fremont was one of the most picturesque figures in American history. Mr. Dellenbaugh calls him "a scientific pathfinder." He was a pathfinder, undoubtedly; and I will not question Mr. Del-lenbaugh's statement that he was scientific. The father of Gen. Fremont was a man of nomadic tendencies, so the son came honest-ly by his wanderlust. Fremont was one of the famous argonauts:

Pathfinder, as his admirers loved to call him, perhaps he was not in a strictly literal interpreta-tion of that term, but on this basis there were no pathfinders after the first native inhabitants and the roaming buffalo. He himself seems never to have put forward any claim to being a pathfinder and invariably stated who had gone before and all the data he could find. He was, at any rate, a scientific pathfinder in that he was first to mark the trails on paper, and he traveled where few had preceded him in many cases, and where no such well trained observer as he had ever gone. He was first to lay before the public accurate details of the vast region now comprising about one-quarter of the United States, and which lay entirely south of the country traversed by Lewis and Clark in their great exploration. "Courage, adventure, and the joy of what is uncertain that hath never been dared" seemed to be the balm of his soul, and he acted accordingly. If he did not always satisfy those who remained by the fireside, who is to blame?

There has never been as ambitious an at-tempt to write the life of Fremont, which is virtually a history of the Pacific coast, as Mr. Dellenbaugh has undertaken. Biogra-phies of this sort are inspiring. The youth of today should know about the pathfinders. They were lusty, husky men, not carpet knights.

We never get tired of reading about Cole-ridge and Wordsworth, their country and their friends. That is the reason, I suppose, why Prof. Knight has written a charming book with these two poets as the subject (Scribner). Worsworth and Coleridge lived in Dorset and Somerset during the years 1795-'98. To quote Prof. Knight:

"There they began their immortal poetic work for the world, both as conscious and unconscious coöperators in one of the great-est and most enduring of literary movements that Britain has known, before they left their native land for a short time.

"Towards the close of 1798 they both vis-ited the continent of Europe, going in differ-ent directions and staying at various places—Wordsworth and his sister at Goslar, and Coleridge at Ratzeburg and Gottingen—but they were absent only for a few months. It is, however, to what they accomplished in the years they spent in the southwest corner of England, and also to the generous aid given to them by one or two sympathetic friends, that this small book is devoted."

As a record of friendship between William and Dorothy Wordsworth, a friendship of brother and sister which has "no parallel in the recorded literary history of the world," this book is particularly interesting.

Before I finished Prof. Knight's preface I wondered how he ranked the friendship be-tween Charles and Mary Lamb, but I find that he refers to that:

"Their contemporaries—Charles and Mary Lamb, with Henrietta and Ernest Renan—are the only ones that approach them; but they follow at a very easily measurable dis-tance."

There are still fortunately those among us who love to read books of this sort and books that tell us perhaps what we may al-ready know, but tell it in a new way, about famous and favorite authors.

By "the one man on earth who knows most about the subject."
—LIEUT.-COL. CHARLES E. WOODRUFF.

THE PHILIPPINES | PAST AND PRESENT

By The Hon. DEAN C. WORCESTER

Secretary of the Interior, Philippine Insular Government, 1901-1913, Author of "The Philippine Islands and Their People," etc.

Opinions of Leading Reviewers:

"An authoritative work . . . History makers are rarely history writers, but when a man combines both forms of ability a work is produced which is an invaluable addition to the world's knowledge. In 'The Philippines, Past and Present,' the author is the one man on earth who knows most about the subject . . . Books and articles have been written about the islands full of errors which could almost be classed as atrocious. Mr. Worces-ter's main task, and hardest one, has been to establish the true and destroy the false by a superabundance of extracts from documentary evidence . . . His revelations will come as a shock which should have been administered years ago."
—Lieut.-Col. Charles E. Woodruff in the N. Y. Times.

"Just the kind of book that is needed . . . Thoughtful and unbiased readers will credit the author with having rendered a national service of no slight proportions in this presentation of facts concerning our insular possessions in the Asian seas . . . The es-tablishment of justice, the enlargement of popular rights, the extension of education, the conquering of disease, the promotion of prosperity, the execution of great public works, and all the manifold achievements of the devoted bearers of the 'white man's burden,' compose one of the most creditable chapters not only in American history but in the whole world's record of the dealings of the strong with the weak."—*N. Y. Tribune.*

"The clear, exhaustive data assembled by Mr. Worcester are of large public utility. They constitute a valuable and exclusive arsenal of fact, quite independent of conclusions drawn from them . . . He has left nothing out and nothing amended nor misstated. His book belongs, essentially, to the library of modern American history."—*Phila. North American.*

"It may be said without mental reservation that seldom has there been a timelier publication on a subject of greatest international interest than these two handsome volumes by the former secretary of the interior of the Philippine Islands . . . Light is thrown on the intricate things political . . . There is the best available estimate of the real economic value of the islands from the points of view of native population and incredible natural soil productivity . . . It's good reading . . . The reader is directed to the account of the natural resources of the Philippines and the islands' commercial possibilities. Finally, in the author's mature estimation, the Filipinos are not yet ready for self-government."—*St. Louis Globe-Democrat.*

Profusely illustrated. Two volumes. $6.00 net. At all bookstores.

Published by THE MACMILLAN COMPANY 64-66 5th Ave. New York

"A Hummer of a Story"

"A Surprise Around Every Corner."

The
BUTTERFLY
By HENRY KITCHELL WEBSTER

With pictures by Underwood. Price $1.35 net. Postage extra.

"As bright and artistic a piece of writing as we have seen in a long time."—*New York Sun.*

"It is the young professor that will cause the pages to become thumb marked and dirty while other books are accumulating dust and oblivion on the book seller's shelves.—*Boston Herald.*

"She is a world-famous dancer with the naivete of a child and the energy and activity of a Sarah Bernhardt, and when she stops off to give several performances at a little State University town, apparently out of pure whim, astounding and mysterious things happen"—*New York Times Review.*

D. APPLETON & COMPANY, Publishers, NEW YORK

THIRD PRINTING OF THIS JOYOUS STORY
SUNSHINE JANE
BY ANNE WARNER
Author of
"The Rejuvenation of Aunt Mary," Etc.

Jane is a Sunshine Nurse whose mission is to bring sunshine into every life she touches.

SUNSHINE JANE'S CREED—*"We're to see the sun as always shining, and always shine ourselves, and our training consists in going where there isn't any brightness and being bright, and going where there isn't any happiness and making happiness."*

Frontispiece. *287 pages.* *Cloth $1.00 net; by mail $1.09.*

Published by LITTLE, BROWN & CO., Boston At All Booksellers

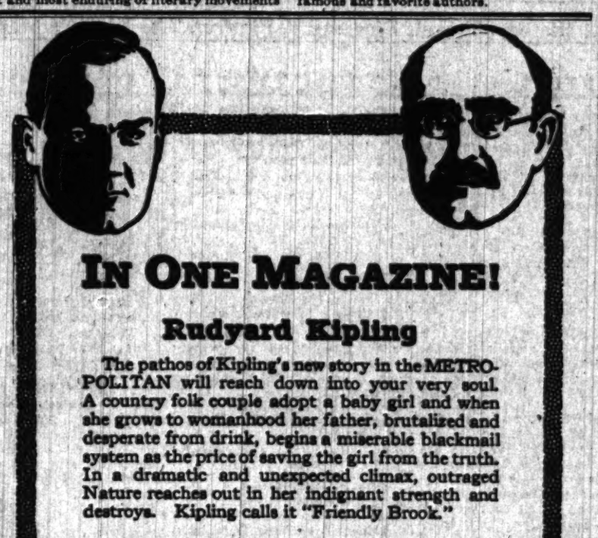

"Masterly it is"
The Devil's Garden
By W. B. MAXWELL

It tells nothing about sex that should not be told.
—*Boston Transcript.*

At all Booksellers. Price $1.35 net
THE BOBBS-MERRILL CO., Publishers

ANTHONY
The Absolute

Anthony, a brilliant but unworldly young man of the "Simple Septimus" type, goes to China to study Oriental music. Almost with-out warning he is flung from his placid little world into a swirling drama of love and hate.

A thrilling and audacious story, with a grim background of actual life, yet not lacking in humor, and with a really triumphant love motive.

BY SAMUEL MERWIN

Striking illustrations by Crosby. Price $1.35 net, postage 11 cents

At all booksellers
Published by THE CENTURY CO.

AMUSEMENTS

THE ADVENTURES OF **KATHLYN**
The Selig Polyscope Co.'s $140,000 moving pic-ture series, founded upon Harold MacGrath's latest and greatest novel, may be seen at the following moving picture theaters TODAY
2nd Installment
BAIRD, 5321 W. Madison St.
3rd Installment
HEGEWISCH, 13320 Erie Ave.
HIPPODROME, 63rd St. & Ashland
MAGNET, 2624 Milwaukee Ave.
4th Installment
CORONADO THEATRE
3966 VINCENNES AVE.
KATHLYN Fourth and Latest INSTALLMENT
Continuous Today 1 to 11 p. m.
MODEL, 2357 Milwaukee Ave.
2 to 11 p. m.
NEW DEVON, 1616 Devon Ave.
SCHINDLER'S HURON ST. and MILWAUKEE AV.
TODAY, 2 KATHLYN FOURTH INSTALLMENT to 11 P. M. Continuous Performance Monday Washington's Birthday with Tango Contest, Evening Shows

F. Wight Neumann Announces
STUDEBAKER Tomorrow at 3:30
ANNUAL PIANO RECITAL, FANNIE
Bloomfield Zeisler
NEXT SUNDAY AFT., CHOPIN RECITAL
JOSEF HOFMANN
Last Appearance. 75c, $1, $1.50. Boxes $12. Now.

STUDEBAKER: Mat. 2:15 Today
Michigan Av. near Van Buren St. Phone Har. 2055
NIGHTS AND SAT. MAT.: 50c to $1.50
Lyn Harding in Conan Doyle's Best Sherlock Holmes Play
"The Speckled Band"
ELEVATORS TO GALLERY
EXTRA $1.00 MATINEES NEXT MONDAY
SUNDAY NIGHT'S SEATS READY

BLACKSTONE | LAST WEEK | Mat. Today 50c to $2.00
MR. GEORGE ARLISS in *Disraeli*
NEXT MONDAY—Seats Now Selling
Ethel Barrymore in C. Haddon Chambers' Comedy After the Novel TANTE

MAT. TODAY at the CORT
Oliver Morosco Presents Jack Lait's COMEDY TRIUMPH
HELP WANTED
A Chicago-New York Success, with HENRY KOLKER

THIRD WEEK
ZIEGFELD Picture Playhouse 624 Michigan Blvd.
JACK LONDON'S SEA WOLF

ILLINOIS Jackson Blvd. & Michigan Ave. MAT. TODAY
Christie Macdonald in Victor Herbert's SWEETHEARTS
Comic Opera
Next Mon., Feb. 23rd. Xtra Matinee.

Nightly After Theater and Afternoons at 4:30 at
RECTOR'S CARLOS SEBASTIAN and BEATRICE ALLEN
In the Latest Society Dance and Tableaux.

AMUSEMENTS

FINE ARTS THEATER TOMORROW AFT'N at 3:30
Wessels & Voegeli announce Last Concert by
FLONZALEY QUARTETTE
ORCHESTRA HALL
TOMORROW AFTERNOON AT 3:30
MINNEAPOLIS SYMPHONY ORCHESTRA
EMIL OBERHOFFER, Conductor
Soloist—JULIA CLAUSSEN
Tickets 50c to $2. Now at Lyon & Healy's
Management of CARL D. KINSEY
ORCHESTRA HALL
This Mon. at 8:15 Elgar's New Choral Work "THE MUSIC MAKERS" & DVORAK'S "STABAT MATER," by the
APOLLO MUSICAL CLUB
(300 Singers) Harrison M. Wild, Conductor
Tickets 50c to $2. Now at Lyon & Healy's

WESSELS & VOEGELI Announce
TICKETS $1, $1.50, $2, $2.50 NOW SELLING for the
PADEREWSKI
RECITAL, SAT. AFT., FEB. 28 at 2:15

MAJESTIC GALA VAUDEVILLE
BESSIE WYNN
THE CHARMING SINGER
Harry Fox & Yancsi Dolly
Sam & Kitty Morton
Una Clayton & Co. Agnes Scott & Henry Keane
Reuter Bros. The Bunk Family
Odiva & Her Trained Sea Lions
Prices: 15-25-50-75c. Mats., except Sat. & Sun. Balcony, 25c. Main Floor, 50c. Tel. Central 6480.

PALACE VAUDEVILLE Tel. Rand. 7266 Clark near Randolph
GUS EDWARDS' "MATINEE GIRLS"
KATHRYN KIDDER & CO.
MARIE McFARLAND & MADAME?
Marshall Montgomery—Mae West—Diero
Conlin, Steele & Carr
Edgar Berger
MAT. Every Day—15-25-50c—Except Sat., Sun. and Hol. Night, 15-25-50-75c. Smoking in balcony. Next week—GERTRUDE HOFFMAN

AMERICAN MUSIC HALL | Matinee Today 50c Tonight $1 | Last Day
Eva Tanguay's Cyclonic Vaudeville Co.
TOMORROW MAT. Seats Now
Primrose and Dockstader
AND THEIR 20TH CENTURY MINSTRELS
MATS. 50c. NIGHTS $1
SPECIAL HOLIDAY MAT. MON.

CEMENT SHOW
COLISEUM
February 12th to February 21st
Hours: 10 A. M. to 11 P. M.
Band Concert Every Afternoon and Evening

COLUMBIA
SMOKING PERMITTED
Clark and Madison. TWICE DAILY.
BURLESQUE
FOLLIES OF THE DAY
PRICES—MATS., 15c to 75c. NITES—25c to $1

PRINCESS TONIGHT 8:20 | MATINEE TODAY BEST SEATS $1.50
MOST POWERFUL DRAMA IN FIFTY YEARS
THE LURE
Most Talked-Of Play of Half a Century
SPECIAL HOLIDAY $1 MATINEE MONDAY

IMPERIAL STARTING SUNDAY MATINEE | Twice To-day Reheam at Shepherdess Farm KLAW & ERLANGER'S "THE ROUND UP"

AMUSEMENTS

POWERS' LAST MATINEE (2:15) and NIGHT, 8:15
"A riot of fun," says Optimist in Evening American.
FANNIE WARD
in MADAM PRESIDENT
BEG. NEXT MONDAY NIGHT—TICKETS NOW
MABEL and EDITH TALIAFERRO
in the Comedy Success "Young Wisdom"
Direct from New York.

AUDITORIUM | Last Matinee Today
LAST DAY—1,000 SEATS $1
DE WOLF HOPPER and Gilbert & Sullivan Opera Co. in
PIRATES—This Afternoon.
PINAFORE—Tonight.
TOMOR. NIGHT—SEATS NOW
TWO WEEKS ONLY
Mats. Mon., Tues., Wed. and Sat.
Weber & Fields
For $1.00
With This Incomparable Company:
NORA BAYES GEORGE BEBAN
With HARRY CLARKE AND COMPANY
GEO. W. MONROE DOROTHY TOYE
WEBER & FIELDS and FIFTY OTHERS
Nights MON. & SAT. Mats., 25c to $1.00
Tues. and Wed. MATS. 25c to 75c

BARGAIN MATINEE TODAY
THE TRAFFIC
LAST TWO TIMES
HOWARD'S (Whitney) Theater
SUNDAY, FEBRUARY 22nd
EDITH WYNNE MATTHISON
in THE DEADLOCK
A Powerful Play, daring in conception and staged with a cast that has rarely been equaled.
SEATS ON SALE NOW. Popular Mats. Tuesday, Thursday and Saturday. Best Seats $1.00.

La SALLE Jones, Linick & Schaefer, Managers | MAT. 2:15 Today POP. MAT. SUN. at 2 25c to $1.00
September Morn DAVE LEWIS Minerva Cerrotola Frances Kennedy
HOLIDAY MATINEE MONDAY: 25c to $1.00

AMUSEMENTS

OLYMPIC TONIGHT 8:15
MATINEE TODAY
THE PLAY THAT ALWAYS PLEASES
KLAW & ERLANGER Present
The Trail of the Lonesome Pine
WITH Charlotte Walker
EXTRA MAT. MONDAY

GARRICK LAST DAY Last Matinee Today
THE PLEASURE SEEKERS
TOMORROW NIGHT—SEATS NOW
PASSING SHOW OF 1913
SPECIAL HOLIDAY $1 MATINEE MONDAY

Matinee Today | GEO. M. COHAN'S GRAND
GEO. M. COHAN'S GREAT MYSTERY FARCE
"SEVEN KEYS TO BALDPATE"
SPECIAL HOLIDAY MATINEE MONDAY
"ALL THE ELEMENTS OF POPULAR SUC-CESS."—Mr. Hatton in Post.

FINE ARTS | The IRISH PLAYERS
Today, 2:15 Tonite, 8:15
"THE CLANCY NAME" Lennox Robinson
"THE COUNTRY DRESSMAKER" G. Fitzmaurice
Next Tues., Wed. Nite and Thurs. Mat., "The Kiss's Threshold." W. B. Yeats. "Dancers Gold." Lady Gregory.

VICTORIA Sheffield and Belmont. Today THE ROUND-UP.
All Week. Starting Matinee Tomorrow
Bought and Paid For EXTRA MAT. MONDAY.

COUNT ON TRIAL FOR SLAYING TWO

Polish Nobleman Must Answer for Shooting His Wife and Her Nephew.

PUBLIC BARRED BY COURT

Sensational Life of Countess the Reason; Early Morning Crime Reviewed.

MESERITZ, Germany, Feb. 20.—Count Matthias Brudzewo-Mielzynski, a Polish nobleman and a member of the German imperial parliament, was placed on trial here today for killing his wife and her nephew, Count Alfred Miaczinski. The two were found dead on Dec. 20 at the country seat of the countess, Dakowy Mokra, near Gnaeta. The proceedings, by order of the judge, were held behind closed doors.

The crime attracted widespread attention owing to the social prominence of the parties involved. The count and countess, who had been separted for some time, just before the date of the murder had resumed joint residence of Dakowy Mokra.

Early Morning Tragedy Reviewed.

On the morning of Dec. 20 the servants in the house were aroused at 4 o'clock by a series of shot. Some of them hurried in the direction from which the reports came and, on entering the countess' apartments, found Count Brudzewo-Mielzynski standing over the bodies of his wife and her nephew with a smoking rifle in his hand.

He said he had been awakened by noises which he attributed to burglars. He had snatched a loaded rifle from the gun rack in the hall and had started to investigate. He traced the noises to the countess' apartments. On arrival there he found the countess and her nephew together.

Tells of Nephew's Visit.

The countess' personal attendant testified that Count Alfred Miaczinski had retired to bed after passing the evening with his host and hostess. Later on he proceeded to the apartment of his aunt, and she was endeavoring to persuade him to leave when her husband appeared and shot them.

Counsel for both the prosecution and defense urged the judges in the interest of public morals to make the hearing of the case private. They based their arguments on the results of the preliminary investigation in regard to the manner of life led by the countess. This, they declared, showed that Count Brudsowa-Mielzynski at an earlier period had had reason to suspect the fidelity of the countess, not only in regard to Count Alfred Miaczinski but in regard to others also.

BREAKS RICH FATHER'S WILL; APPEAL PLANNED BY NIECES.

Victory for Sydney Holyoke of Milwaukee in Los Angeles Court Means Mother Will Get $200,000.

Los Angeles, Cal., Feb. 20.—The will by which Frank H. Holyoke, a lumber man of Bangor, Me., left the bulk of a $400,000 estate to two nieces, Madeline and Marjorie Holyoke was broken today by a jury in the Superior court. By a 11 to 1 verdict the jury decided that Holyoke was of unsound mind when he made the will, just prior to his death in Pasadena in November, 1911.

The will was contested by Sydney Archibald Holyoke, a son of the lumber man, now a resident of Milwaukee, who was cut off with a bequest of $100. The executors of the estate announced that an appeal in behalf of the Misses Holyoke would be filed at once.

If the verdict stands in spite of the prospective appeal, Holyoke's widow, Mrs. Cora Holyoke, will receive one-third of the estate, or approximately $200,000, although under the terms of the will, invalidated today by the jury, she was cut off with only $1,000.

Rompers and Creepers, 50c

Very Specially Priced in the February Sale.

White Madras Rompers, round neck, long sleeves, pocket at side; sizes 1, 2, 3 and 4 yrs., 50c.

White Madras Creepers, made same as Rompers, except button across bottom; sizes 6 months, 1, 2 and 3 years, 50c.

Fancy Crepe and Seersucker Creepers and Rompers, at 85c.

Infants' Wear Section, Fourth Floor.

Marshall Field & Company

The most discussed novel of the year

The Devil's Garden

By W. B. MAXWELL

The reader must realize it's to an utter frank book he's purchasing. —The Continent.

At all Booksellers. Price $1.35 net
THE BOBBS-MERRILL CO., Publishers

A Colossal Sale of 50,000 BOOKS!

Every One of Which Is a Volume of Lasting Worth.

Publishers' Overstocks at 25c to 50c on the Dollar

Represented Are Such World-Famous Houses as

Scribner's | Doubleday, Page & Co. | D. Appleton & Co. | Dodd, Mead & Co. | A. C. McClurg & Co. | L. C. Page & Co.

Also Included Is a Large Lot of the Stock of R. H. Russell

This New York publisher of Fine Books closed up his business and stored away thousands of magnificent volumes some years ago. This entire storage stock has now come on the market and we secured wonderful values.

Included are Books on Art, History, Travel, Biography, Fiction, The World's Masterpieces, Technical Books

Restricted Standard Works, Usually Very Costly, Now at Half and Less

A Woman's Journey Through the Philippines. By Florence K. Russell. With numerous illustrations. Publisher's price 2.50. Now **1.25**

Cuba and Her People of Today. By Forbes Lindsay. Many illustrations, from photographs. Publisher's price $3. Our price only **1.50**

Royal Palaces and Parks of France. By Francis Miltoun. With illustrations by Blanche McManus. Publisher's price $3. Our price **1.50**

In Colonial Days. By Nathaniel Hawthorne. Many full page illustrations, in colors. Publisher's price 2.50. Our price only **$1**

Arran of the Bens, the Glens and the Brave. By Mackenzie Macbride, F. A. S. With 16 illustrations, in colors. Publisher's price 1.50. Our price **75c**

Labor in Europe and America. By Samuel Gompers. Publisher's price $2. Our price **49c**

Letters from China. With particular references to the Empress Dowager and the women of China. By Sarah P. Conger. 80 illustrations. Publisher's price 2.50. Our price **89c**

History Made Visible. Groscup's United States history. With charts, maps and statistical diagrams. Publisher's price 2.50. Our price only **59c**

Cathedrals of Northern France. By Francis Miltoun. With 80 illustrations. Publisher's price 2.50. Our price **1.25**

Secret History of the Court of England. From George the Third to the death of George the Fourth. Including among other particulars full account of the mysterous death of the Princess Charlotte. By Lady Anne Hamilton. In two volumes. Bound in half morocco. Publisher's price $10. Our price only **3.50**

Bohemia and the Czechs. By W. S. Monroe. Numerous illustrations. Publisher's price $3. Our price only **1.50**

Celebrated Crimes of the Russian Court. By Alexander Dumas. Illustrated. Bound in half morocco. Publisher's price $5. Our price **1.50**

Senator Cullom's Personal Recollections. Fifty years in public service. With portraits. The senator was a friend of Lincoln's and Lincoln dominates the larger part of the book. Publisher's price 3.00. Our price only **98c**

A Year with the Gaekwar of Baroda. By the Rev. St. Clair Weeden. 25 illustrations from photographs. Publisher's price 3.50. Our price **1.50**

House Boating on a Colonial Waterway. The historic St. James river. By Frank and Cortelle Hutchins. Illustrated with many photographs by the authors. Publisher's price 2.50. Our price only **1.25**

Our Northern Domain, Alaska. Picturesque, historic and commercial. Illustrated. Publisher's price $2. Our price **90c**

Argentina and Her People of To-Day. By Nevin O. Winter. Illustrated. Publisher's price $3. Our price **1.50**

A Woman Alone in the Heart of Japan. By Gertrude Adams Fisher. Many original photographs. Publisher's price 2.50. Our price **1.25**

A Romantic Story of the Puritan Fathers. By Albert C. Addison. Illustrated. Publisher's price 2.50. Our price **1.25**

At the Court of His Catholic Majesty. By Wm. M. Collier. A volume of court memories by the late minister to Spain. Illustrated with numerous pictures from photographs. Publisher's price $2. Our price **59c**

The Story of Andrew Jackson. By Alfred Henry Lewis. 16 illustrations. Publisher's price $2. Our price only **49c**

Hawthorne's Country. By Helen A. Clarke. With 41 illustrations. Publisher's price $2. Our price only **$1**

Booker T. Washington's "Working with the Hands." A story of the author's personal experience. Publisher's price $2. Our price **49c**

Little Visits with Great Americans; or, Success Ideals and How to Attain Them. Edited by Orison Swett Marden. Glimpses of Edison, Carnegie, Marshall Field, D. O. Mills, John Wanamaker, Russell Sage, Gompers, Roosevelt, etc. In two volumes. Publisher's price 2.50. Our price **98c**

The Automobilist Abroad. By Francis Miltoun. With illustrations, maps and special decorations. Publisher's price $3. Our price **1.50**

Rambles in Normandy. By Francis Miltoun. Over 80 original drawings and illustrations. Publisher's price 2.50. Our price **1.25**

Mrs. Maybrick's Own Story, "My Fifteen Lost Years." A book of thrilling interest. Autographed edition. Publisher's price $2. Our price **48c**

The World's Greatest Books: Publishers' Price 3.50; Vol., 69c

There are 1,000 of these superb library volumes. Lavishly illustrated. Bound in art cloth. Printed from large, clear type, on superior quality of paper. Gilt top and titles stamped in gold. Among the titles are:

Advancement of Learning. Bacon.
History of the Popes. Ranke. 3 volumes.
The Nibelungenlied.
Froissart's Chronicles of England, France, Spain, etc. 2 volumes.
Memoirs of Eminent French Men and Women.
Memoirs of Eminent English Men and Women.
Hebrew Literature.
Hebrew Melodies.
Turkish Literature, Fables, Belles Lettres and Sacred Traditions.
Plays by Ibsen, Goethe, Schiller, Sardou, etc.
Plays by Browning, Moliere, Racine, Goldsmith, etc.
Cicero's Orations.
Ideal Commonwealths.

The Young Folks' Library of History and Literature, Volume, 50c

This wonderful library for juveniles contains classical works, books of history, fanciful stories and accounts of adventure. They have been selected to develop the mind and character of the young readers, following the principle that the first step toward true education is to interest. The variety is calculated to hold the young person's attention.

Around the World in the Sloop "Spray." By Capt. Joshua Slocum.
The Eugene Field Book. Edited by Mary E. Burt and Mary B. Cable.
A Child's Garden of Verses. By Robert Louis Stevenson.
Children's Stories in American History. Wright.
Children's Stories in American Progress. Wright.
Children's Stories in American Literature. Wright.
Don Quixote de la Mancha. Edited by Mary E. Burt and Lucy Leffingwell Cable.
Fanciful Tales. By Frank R. Stockton.
Hans Brinker, or the Silver Skates. By Mary Mapes Dodge.
Hero Tales. By James Baldwin.
The Hoosier School Boy. By Edward Eggleston.
Krag and Johnny Bear. By Ernest Thompson Seton.

"The Old Farm": A Book of Delightful Pictures and Verses

Illustrations by Rudolph Eickemeyer, Jr.
A Handsome Book Published at 3.00

These delightful pictures and verses of farm life make an ideal book for any lover of nature, **50c**

Remington's Drawings: A Beautiful Edition: Limited and Autographed, 2.98

The most famous collection of pictures of western life ever gotten together. A great collection from the pen and brush of that great artist, Frederic Remington. Every copy is autographed. Bound in full cowhide. Publisher's price $10.00. Our price **2.98**

10,000 Volumes of Fiction, $1 to 1.50 Values, 25c & 39c

All these books are original editions and are recent publications by popular authors. Over 100 different titles for selection. There are detective stories, mystery tales, romances and books of adventure. A wonderful assortment of entertainment for all.

Standard Works on Advertising

1,583 Books on Advertising. Publisher's price $1. Our price 39c. This is a collection of selling phrases, descriptions and illustrations as used by successful advertisers. Edited by Wm. Borsodi, published by the Advertisers Cyclopedia Co. The titles include:

Grocery Advertising.
Jewelry Advertising.
Men's Wear Advertising.
Coal Advertising.
Tobacconist Advertising.
Housefurnishing Advertising.
Footwear Advertising.
Financial Advertising.

39c Each

Consolidated Library of Modern Cooking

By Marion Harland and other contributors, among whom are many of the famous chefs and cooking experts of the U. S. Edited by Herrick. 5 volumes complete at **1.39**

Vol. 1. The Modern Hostess.
Vol. 2. The Cooking School.
Vol. 3. Soups, Chowder and Fish, Meats, Poultry, Game.
Vol. 4. Vegetables, Fruits and Cereals, Bread and Cakes, Salads and Relishes, Ices, Pastry and other desserts.
Vol. 5. Chafing Dish Recipes, Beverages and Toasts, Carving, Index.

Only 155 of these to be had. No C. O. D.'s, mail or phone orders on this item.

The Poets of New England

By Helen A. Clarke, Publisher's Price 3.00, 1.50

Entertaining journeys to the homes of Longfellow, Whittier, Emerson, Holmes, and others.

Floral Edition of the Poets: Each, 19c

Bound in Linen — **Published at 50c**

For the library or for Easter or commencement gifts. Among the selection of titles are Tales of a Wayside Inn, The Princess, English Sonnets, In Memoriam, Goethe, Dryden, Scott, Etc.

Longfellow's Country

By Helen A. Clarke. Publisher's Price 2.50, 1.00

This delightful book is copiously illustrated with over 30 fine pictures.

A Tale of Two Cities, 19c

Publisher's Price 75c

This great Dickens story is finely printed on deckle edge paper. Illustrated. A fine edition at a ridiculously low price.

Sketches of English Life & Character

By Mary E. Mitford

Publisher's price 1.50. Our special price **75c**

A handsome book, with 16 mounted illustrations in full color.

The Pageant of the Forth

and the Romance and History of Its Shores. By Stewart Dick.

Publisher's price 1.50. Our price, 75c

Bird Center Cartoons

By McCutcheon

A chronicle of the social happenings at Bird Center, Ill. Pictures and text by John T. McCutcheon of the Chicago Tribune. Publisher's price 1.50. Our price only **39c**

Modern Universal Encyclopedia

A reference book of universal knowledge. With illustrations and pronunciations. Edited by Chas. Higgins. One volume, bound in full limp leather. Publisher's price 2.50. Our price **50c**

Lowney's New Cook Book

Prepared by Maria W. Howard, formerly of the Boston Cooking School. It contains 1,450 recipes, 38 colored illustrations. Publisher's price 1.25. Our price is only **35c**

The Practical Home Dressmaker & Milliner

Edited by Clara E. Laughlin. Dressmaking by Mary I. McIntyre. Millinery by Mme. Anna Ben Yusuf. Both of the Pratt Institute. Publisher's price 1.50. Our price **59c**

Brazil and Her People of Today

An authoritative work by Nevin O. Winter. Entertainingly written. Many special illustrations. Published at $3.00. Specially priced for this sale at **1.50**

SIEGEL COOPER & Co.

The Big Store — Chicago's Economy Center

AT MANDEL BROTHERS'—today, from 9 to 4—children's classes of free instruction in art needlework. Sixth floor

Men's union suits for less than half price

—clearing all remaining garments in three excellent lines—all perfect—all values that induce the fullest anticipation of future needs. First floor

Union suits, 85c
—144 men's swiss ribbed suits of maco cotton, medium weight; all with closed crotch.

Union suits, 1.45
—156 men's pure mercerized or silk lisle suits, in two weights; all with closed crotch.

Men's Cooper spring model merino shirts and drawers; natural gray; specially reduced to 95c a garment.

Mandel Brothers

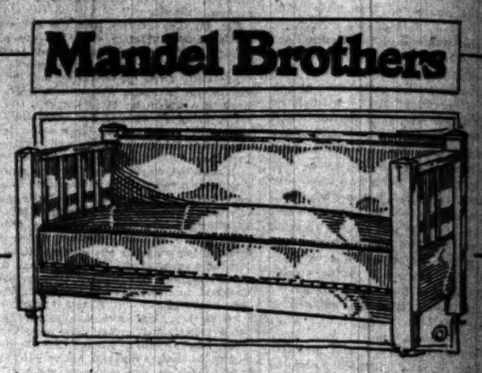

A sample line of Pullman bed davenports

Feb. sale special—saving one-third

At 22.50 — **At $36**

Pullman bed davenport in plain design; mahogany finished frame; black morrocoline covering; tufted back.

Pullman bed davenport, in quartered oak, golden finish; colonial style; tufted back; extra special.

Large assortment, but only one of a kind. Massive Pullman bed davenport in mission style; frame in fumed finish—Spanish leather upholstery, priced at 49.50.

All mechanism so simple a child can operate it.

Mandel Brothers

This sale cannot hold long. Avail yourself.

F. N. Matthews & Co.
21 East Madison Street
Between State and Wabash

Sweeping Price Reductions

—ON ALL—

Fall and Winter Apparel

What a happy coincidence for those whose wardrobe has room for winter raiment!

The Matthews productions bear no relation whatever to the ordinary ready-to-wear garments

They stand in a class by themselves

COATS that sold for $25.00, $30.00, $35, $37.50 Now Priced at $14.75

COATS that sold for $40.00, $45.00, $47.50, $50.00 Now Priced at $18.75

$60.00 Gown, Charmeuse Velvet Brocade Bodice
$45.00 Gown, Charmeuse Chiffon Bodice . . .
} Reduced to $20

SUITS that sold for $35.00, $37.50, $40.00 Now Priced at $20.00

SUITS that sold for $45.00, $50.00 Now Priced at $25.00

SUITS that sold for $55, $60, $65, $75, $80 Now Priced at $30.00

Waist Clearance ALL HOUSE VALUES
$1.95, $2.50, $3.50, $4.50, $5.50, $7.50, $8.50
Values up to $20.00

WELL introduced is HALF sold
Tribune ad is the BEST introducer

from 9 to 4—children's
llework. Sixth floor.

ts for less
rice
rments in three
—all values that
of future needs.
on suits, 1.45
men's pure mercer-
silk lisle suits, in
ights; all with closed
shirts and drawers;
95c a garment.
thers

f Pullman
orts
ng one-third
t $36—
bed davenport, in
d oak, golden fin-
lonial style; tufted
xtra special.
nd. Massive Pull-
ame in fumed finish
t 49.50.
can operate it.
thers

Matthews
t Madison Street
een State and Wabash
weeping
Reductions
—ON ALL—
d Winter Apparel
happy coincidence for
e wardrobe has room for
ment!
thews productions bear no
hatever to the ordinary
ar garments
d in a class by themselves.
TS that sold for
0, $30.00, $35, $37.50
Priced at $14.75
S that sold for
45.00, $47.50, $50.00
Priced at $19.75
n, Charmeuse
ocade Bodice
n, Charmeuse
odice . . .
Reduced to $20 Extra Value
S that sold for
0, $37.50, $40.00
Priced at $20.00
S that sold for
5.00, $50.00
Priced at $25.00
S that sold for
0, $65, $75, $90
Priced at $30.00
Clearance ALL GOOD VALUES
3.50, $4.50, $5.50, $7.50, $10
ues up to $20.00
ALF sold—
introduction

The Chicago Daily Tribune.
THE WORLD'S GREATEST NEWSPAPER
SATURDAY, FEBRUARY 21, 1914.

SUBWAY EXPERTS PROPOSE RELIEF TO STRAPHANGERS

...old and Weston Urge City to ...x Maximum Profit Surface Lines Shall Take.

...L SURPLUS FOR SERVICE

...tal of Traction Tubes to Be Based Chiefly on the Savings Effected Over Old Routes

...INEERS SHOW PEOPLE'S SIDE

...n J. Arnold and George Weston, chair-...n and city member, respectively, of the ...d of supervising engineers, presented ...day their recommendations upon the ...l that should be collected from the sur-... lines, if the city builds subways for ...r use.

...eir report, made to the subway subcom-...ee of the council committee on local ...portation, startled the aldermen and the ...sentatives of the traction companies. ...e engineers proposed to remedy what is ...e considered the great defect of the 1907 ...dinance. Their distinctive characteristic ...s the "partnership" provision whereby 55 ...r cent of the net profits went to the city ...f the remainder to the companies.

...During the six years since their passage ...e provision of the grants has been more ...d more severely criticised. Some critics ...ve gone so far as to say that the best ...ssible service could not be obtained with ...e provision in effect, as the companies ...ere said to be striving constantly to swell their ...n per cent of the profits at the expense of ...e city. On the same theory they said the ...ity's share was "wrung out of the strap-...anger."

Outline of Proposal.

...r. Arnold and Mr. Weston urged that the ...ewer negotiations be used as a means of ...ffsetting the bad effects of the partnership ...as stated as briefly as possible, this is ...hat they proposed:

That the companies pay to the city ex-...ctly what they save through operating ...e subways.

That the companies' profits be limited to ...reasonable return upon their capital in-...estment.

That all company profits beyond that ...easonable return be paid to the city as ...dditional rental.

Engineers Enthuse Over Plan.

"The rental the companies can afford to ...ay is just the amount they save by operating ...e subways," said Mr. Arnold. "The ...ity gets that from them.

"Then, by limiting the rate of return upon ...eir investment, the city compels them to ...se their surplus earnings into improving the ...ervice or turning it over to the city as sub-...ay rental. Whatever is earned above a fair ...eturn for the companies must come to the ...ity, either in better service or in cash that ...an be used to build more subways."

"The city gets it coming or going," added ...r. Weston. "It gets the cream and the ... companies get only an equitable profit on ...heir investment. When they have reached ...hat point they can take their choice between ...utting their additional earnings into bet-...ering the service or handing it over to the ...ity."

The engineers showed that the pro-...osed initial subways—the Clark street ...ine between Eighteenth and Elm streets, ...he U shaped loop from the west side, and ...he tunnels opening up four stretches of ...treets on the west side—could be ...uilt with money now in sight, the traction ...und and the $5,000,000 that can be required ...rom the companies under the 1907 ordinances. ...The total cost of this work is estimated as ...$...,000.

City's Position in 1926.

...At the close of 1926, they showed, the city ...would own $48,000,000 worth of subways ...and would be able to pay off the companies ...$...,000, giving the city clear and absolute ...title to the entire system and either have ...$...,000 in cash on hand or have it in-...vested in subways under construction.

"During the ten years of subway opera-...tion they estimated the city would receive ...$...,000 as the amount saved by the com-...panies through that operation and $1,465,-...000 as surplus earnings above the 7 per cent ...return allowed the companies. This would ...make a total rental of $9,840,000 for the ten ...year period, varying from 1.93 per cent on ...the total investment in 1917 to 3.92 per cent ...in 1926.

Estimate of Savings.

The tabulation in the report showed the es-...timated savings of the companies by running ...their cars through the subways as starting ...at $365,000 at the opening of the initial ...year in 1917, jumping to $431,000 in 1918, to ...$...,000 in 1921, and to $1,402,000 in 1926. Each ...year marked a corresponding increase in sub-...way investment, one increase to $32,000,000 ...being made in 1921 and another to $48,000,000 ...in 1926.

"The rate of the companies' return was ...bound to drop with the expenditure of its ...$...,000 for subways and to rise again grad-...ually until it passed the 7 per cent maximum ...in 1926. The surplus earnings which would ...go to the city that year would be $148,000, and ...the amount would be increased each year to ...$...,000 in 1926. The average rate of return ...for the companies from 1912 to 1927, inclusive, ...was shown as 6.96 per cent.

Ald. Henry D. Capitain and Ald. W. F. ...Dever thought the rental charge should be ...fixed by a percentage of the investment made ...by the city. Chairman Eugene Block in-...dorsed the engineers' plan.

Designs Exhibited for Memorial to Altgeld in Lincoln Park.

PHOTOS BY TRIBUNE PHOTO BUREAU

CALIFORNIA AGAIN SWEPT BY STORM

Mountain Torrents Wash Out Orange and Lemon Groves; Houses Carried Away.

RAIL TRAFFIC BLOCKED.

Los Angeles, Cal., Feb. 20.—Orange and lemon growers of the citrus fruit region about Los Angeles, who suffered severely in the freeze of January, 1913, sustained another hard blow in the storm which began early on Wednesday and continued today. Groves nipped and shriveled by the frost a year ago were washed out today by mountain torrents and in many instances homes floated off.

Summarized, the flood situation about Los Angeles tonight was as follows:

Pomona, center of a large fruit growing district—Orange and lemon groves razed by the storm waters. Every grove damaged more or less, each suffering loss estimated tonight at from $500 to $10,000. All railroad and electric lines washed out.

Covina—Two drowned, Miss Susan Beville, a woman rancher, and her cousin, H. M. Seitz. Temporary dams held the floods.

Ontario San Bernardino county—Many groves flooded.

Many Houses Swept Away.

Monrovia, in the foothills—Citrus groves and streets swept by torrents. Scores of homes of poor families in the lowlands inundated, when a temporary dam, erected to protect railroad tracks, gave way.

Pasadena—Surrounding citrus groves suffered. Steam and electric railroad traffic interrupted.

Whittier—All bridges gone, roads washed out, suburban service demoralized. Fruit orchards damaged. Large areas of lowlands flooded.

Santa Ana, Orange county—Bridges washed away; train and trolley suburban service cut off.

Inglewood, south of Los Angeles—Town flooded when storm waters overtaxed Hyperion sewer, draining Los Angeles, and burst monster pipes.

San Pedro—Harbor traffic demoralized. Railroad and trolley tracks under lake spreading to a width of fifteen miles and extending nearly twenty miles to Los Angeles.

Ocean Tides Do Some Damage.

At Playa Del Rey, Long Beach and Venice—Heavy ocean tides were reported, with some damage.

In Los Angeles—Little rain fell today, but cloudbursts in the mountain sent down torrents which flooded streets in various suburbs, sweeping away several bungalows.

Railroad traffic in and out of the city was in a demoralized condition. Three trunk lines continued to route all trains over a branch line through Fullerton.

The Southern Pacific Valley line was put out of commission again today, directly after it had been repaired. Trains from the north had to be routed via Barstow.

Flood in Indiana Feared.

Evansville, Ind., Feb. 20.—The Ohio river continued to rise rapidly here today. It is predicted it will pass the danger line of thirty-five feet by the middle of next week.

Ice jams in the rivers are increasing the dangers.

GO-TO-CHURCH SUNDAY

Announcements will be found in today's Tribune

Read Page 8 Now

Mock Report of School Board Session; Travesty on "Fads and Fundamentals."

THE school section of the committee on public affairs of the Chicago Woman's club met yesterday. The object was to make a report on the school board meeting of Wednesday, in which the trustees rejected the course of study of Mrs. Ella Flagg Young. Mrs. George Bass, chairman of the committee, asked for the report.

"It is rather difficult for us to express our opinions on that meeting," said Mrs. Floyd Frazier, chairman of the section. "Some of our members have prepared a report, however."

The following travesty on the meeting was read:

Clerk calls the roll and finds four members absent.

CLERK: "Unfinished business No. 22,789, recommendation from the Superintendent to place soap and towels in the wash rooms of all the schools. Deferred for two weeks on motion of Mr. Sonsteby."

MR. SONSTEBY (rising and casting a genial smile at the audience): "I asked to have this recommendation deferred for the reason that some of us did not receive our notice of this matter until too late to look into the subject thoroughly. There are members of this board who are perfectly willing to give an off hand opinion on vital issues like this; but there are others of us who feel our sacred responsibility to the people of this city and we demand time for consideration.

"There are a great many things to be thought of in taking up this question, first, there is the soap, second, there are the towels, and last, there are the children. I am not prepared to say that soap should be used thus indiscriminately; but granted that it should—I say granted mark you—how about the kind of soap?

"How are we to carry out the wishes of the public if we don't know what it wants? We have no knowledge of what kind of soap the public wants—we don't even know if it wants any kind of soap. Now, personally, I am satisfied that the people of Chicago do not wish soap at all, and I, for one, would certainly hesitate to force it upon them if such is the case.

"I want to say one thing more—I feel that we are going to unwarrantable lengths in thus forcing soap and towels upon the children of this community. Many of them, no doubt, are unaccustomed to such strenuous treatment, and, as you know, there is a great deal of difference among the medical profession, even, in regard to the desirability of frequent bathing."

DR. CLEMENSEN: "Of course, I am not an educator and do not know much about this and I am a new member of the board, therefore, I should like to ask the superintendent a question—What is meant by SOAP?"

SUPERINTENDENT YOUNG: "I will say in answer to the gentleman that soap is an article generally regarded as indispensable to cleanliness, and we have been taught that cleanliness is next to godliness."

DR. CLEMENSEN: "That is very true, but still I do not like to decide this question now; as I have had only 3 weeks to think it over and, being a new member, I feel that I should like to have more time."

MRS. VOSBRINK: "I agree with the last speaker in that we should not hurriedly decide so important a matter. I have received intimations that the elementary teachers do not favor this recommendation. They do not want soap; they want a cleansing powder. The superintendent has said that soap is universally regarded as indispensable to cleanliness. It is not indispensable to cleanliness—or if it is, I do not know it!"

MR. SONSTEBY: "I will amend that motion by asking to defer until our next meeting. Now, I have gone into this matter—I have the facts right here if you want them—but the hour is late and I don't wish to make a long speech, so let us put this off for two weeks. No harm can be done by waiting and in the meanwhile we can have time to study up this subject."

MR. ROTHMANN: "I second the amendment, for I feel sure that we should not take precipitous action on so important a matter as this, especially as I have been at some pains to investigate for myself. I am going to give you briefly the astounding results of this investigation.

"First, however, I wish to disclaim any opposition to the superintendent. Far be it from me in any way to question her judgment; but I have taken the trouble to send out a soap questionaire and I find the following surprising conditions:

"In a school of about 1,000 children, 600 parents are silent on the subject of soap, 350 want other cleansing stuffs, and the other fifty are divided between castile and perfumed soap. Now, inasmuch as there is this vast difference of opinion, I move to refer the matter back to the school management committee, where we can thrash the matter out thoroughly."

MRS. BRITTON: "The speaker is out of order, as there is already a motion before the house and I think we are begging the question. The thing is to provide the children with means for keeping themselves clean. I ask for the roll call."

MR. SONSTEBY: "I wonder if you realize the enormous importance of our decision in this matter. While I have great confidence in the superintendent and the district superintendents and the principals and teachers, I cannot help but feel that with the board lies the responsibility of the final determination. We are here to give the people what they want, and——"

PRESIDENT REINBERG: "You have already talked about twenty-five minutes on this subject. It's about time for you to sit down."

(Cries of roll call and question.)

MR. ROTHMANN: "I seconded Mr. Sonsteby's amendment simply so he could obtain a vote, but I think this should go back to the committee. I vote aye."

MRS. VOSBRINK: "I want to explain my vote. With the innumerable delegations of teachers coming to me and demanding cleansing powder, I shall have to vote to defer. I say—aye."

WARNING: "No. I don't know anything about this, but I think the superintendent does."

MR. SONSTEBY: "Aye. I wish to explain my vote. I think we are doing a great injustice to the public school system of this city by attempting to jam this action through. In two weeks' time we can learn a great deal, and if at our next meeting we are satisfied that the people want soap and towels, we can accede to this request. I can see where the laundries and towel concerns are going to make a bonanza out of this, and it is a great question in my mind what kind of soap we should supply—if any—I think that the public——"

(Cries of roll call and question.)

MR. LOEB: "The last speaker evidently thinks the public approves of soft soap—I vote no."

HOLPUCH: "I don't know what you are talking about, as I have been away, so I will vote against it."

CLEMENSEN: "I don't like to put this off, but I really feel that three weeks is not long enough to form an intelligent opinion, therefore I will have to vote aye."

ECKHART: "I shall have to vote aye, because I did not get my notice and I have had no time to study up on soap."

REINBERG (faintly): "No."

CLERK (reading): "Nine ayes, eight noes. It is carried and action is deferred for two weeks. Next business is No. 22,790. Deferred at the request of Mr. Sonsteby."

MR. SONSTEBY (Rises briskly, and so on ad nauseam.)

SWISS ARRESTED AS HE STEPS FROM LINER AT CHERBOURG.

Hans Bauder, Ordered Deported for Irregularities in Switzerland, Taken Into Custody in France.

Hans Bauder, a Swiss, who was ordered deported from Chicago by the immigration authorities several months ago, yesterday was arrested in Cherbourg, France, according to a dispatch from that city. The police took him into custody as he stepped ashore from the liner Kaiserin Auguste Victoria.

He was arrested in Chicago on Feb. 21, 1913, at the request of the Swiss government. At the extradition hearings it was shown Bauder had defrauded residents of Switzerland out of $500,000 by sales of worthless mining stocks.

PITTSBURGH STORE TO SHARE PROFITS WITH ITS EMPLOYES.

Kauffman Firm Plas Also to Distribute $1,000,000 in Stock Among Workers.

Pittsburgh, Pa., Feb. 20.—[Special.]—Officials of the Kauffmann Department Stores, incorporated, a $10,000,000 concern, operating one of the largest department stores in the United States, announced today that they would in the future share their profits with their employes, including the highest salaried officers down to the cash girls and boys.

In addition to sharing the profits with the 4,500 employes, the company will distribute among them $1,000,000 in stock of the corporation.

The plan also provides benefits for employs who become permanently disabled.

ALTGELD AWARD BOARD CRITICISED

Relative of Contesting Sculptor Says Memorial Judges Have Agreed to Give $25,000 to Mulligan.

DENIAL BY 3 MEMBERS.

Supposed Anonymous Exhibit Contrary to Artist Ethics; Exhibiters Are Well Known.

The state commission, which has had the John P. Altgeld memorial in charge, will meet this afternoon with a view to awarding the $25,000 voted by the state. On the eve of the award it was said Charles J. Mulligan is a certain victor over his four competitors.

This assertion is made by R. E. Dallin, auditor in the office of Corporation Counsel W. H. Sexton, a brother of Cyrus E. Dallin of Boston, whose model was among the thirty rejected some months ago.

Chairman Joseph S. Martin, Louis F. Post, assistant secretary of labor, and State Senator Johann Waage, three of the five commissioners, deny the charge of prejudging the Altgeld competition. The other two, Daniel L. Cruice and State Representative Charles A. Karch of Belleville, could not be reached.

Contrary to the ethics of the National Sculptural society the five plaster models which remain in the contest have been on exhibition at Blackstone hall in the Art institute prior to being judged. The entrants are supposed to be anonymous, but sculptors and artists say there is no doubt the models are the work of Mr. Mulligan, Mrs. Nancy Cox MacCormick, two other Chicagoans, Riswald and Herment, and Copini of Texas.

"Political Frameup," Says Dallin.

"I consider the award a political frameup," Mr. Dallin asserted. "It is generally understood by contestants and others interested in the award that Mr. Mulligan will be the winner. When the five present models were placed on exhibition at the Art institute Mulligan's pupils were permitted to demonstrate his work to members of the commission. I saw this. All artists agree that not one of the models is worthy of being considered sculptural art.

"In the description which appears attached to the Mulligan model is a paragraph that I consider a slur on the sculptors whose models were rejected. It reads as follows: 'Architectural sham and filigree work has been discarded for a vital and more dignified expression of the monument as seen by this artist; a soulful appeal to the people, for the people of today shall be known by the art of today.'"

"Report Untrue," Says Post.

"If the Altgeld memorial commission has prejudged the competition of sculptors in favor of Mr. Mulligan, I ought to know it, for I am a member of the commission," said Mr. Post in Washington last night. "The report, of course, is untrue. Thirty-seven models were submitted in the competition. The members of the commission, not being art connoisseurs, obtained the advice of Frederick Gookin, secretary of the literary club; Mr. Browne, editor of the Dial; and Irving Pond. These three reported in writing that they could not recommend any of the models, one of which had been submitted by Mr. Mulligan. They designated one which they thought might be modified so as to be acceptable. But that was not Mr. Mulligan's model.

"Finally Mr. Mulligan, Mrs. MacCormick, and three other of the contestants were invited to submit modifications of their models. They have done so, and their work will be considered. The plan now is to have the corner stone of the monument laid with appropriate ceremony on Labor day."

AN ART CRITIC'S VIEW.
BY HARRIET MONROE.

Of the five designs, now exhibited anonymously in Blackstone hall at the Art institute, none is immediately convincing as a work of art expressive of the subject and worthy of a permanent location in Lincoln park.

Of course, no preliminary sketch should be taken seriously as a final version, but in none of these figures does the artist offer a remote hint of ability to get beyond the coat and trousers and the singularly plain countenance and strike to the heart of his subject.

Charles J. Mulligan has greatly improved his design by eliminating the recording angel of his first version. The weakest feature of the present sketch is the figure of the governor, who stands with hand advanced in a "See what I can do" attitude, his arms and legs the extreme of stiffness. The symbolic group behind, which is somewhat in Lorado Taft's "Fountain of Time" manner, shows more promise, but it is open to the charge of being illustrative rather than monumental.

Best Figure of Altgeld.

The design labeled "Perseverance," which is, I believe, submitted by Mr. Hermant, contains the best figure of Altgeld; in fact, the only one of the five which is not comical, although a much better figure was submitted by some eastern sculptor in the original competition. The governor stands, like Lincoln, in front of a chair, his hand resting on an arm of it.

A third design, said to be Mr. Griswold's, is also architecturally cumbersome. The figure on the central pedestal is conventional and the two symbolic groups at the sides are hardly more encouraging.

A fourth design, submitted under the motto "In God We Trust," shows a shaft surmounted by a quite hopeless figure, with "Genius Uplifting Humanity" below. Genius is a nude youth who gets his inspiration from books apparently, for he is intently reading while a long haired female hangs over his knee. The uplift is not apparent.

The last of the five, said to be Miss MacCormack's, shows Mr. Altgeld in a cutaway coat, with his head thrust out and his forefinger gently beckoning. He stands between two bas-relief panels which are more promising than the figure, but again the architecture is heavy and ineffective.

SEES DEATH BLOW AT PARCEL POST

Congressman Says Amendment Is Worth $50,000,000 to Express Companies.

ASKS CAUTION IN HOUSE.

[BY A STAFF CORRESPONDENT.]

Washington, D. C., Feb. 20.—[Special.]—Representative David J. Lewis of Maryland in the house this afternoon denounced the proposed senate amendment to the parcel post act as being worth $50,000,000 to the express companies.

The amendment strips the postmaster general and interstate commerce commission of all power to make rates and extensions, vesting such authority in congress.

Criticises Proposed Change.

"Who are best qualified to handle the questions of parcel post rates?" Mr. Lewis asked. "Is it the experts of the postal department and the interstate commerce commission working daily on the subject, or is it 500 members of congress, with 35,000 bills before them?

"Without impugning any man's motives, I say that the repeal of this provision in the parcel post law might well be valued at $50,000,000 by the express companies. It will finally take away from the parcel post service all its power to compete with them, and they will thus be enabled to capture that portion of the postal function which has turned a deficit in the postal revenues of $7,000,000 to a $8,000,000 or $10,000,000 surplus in the first year of its operation.

Sees Express Company Monopoly.

"At present we can only compete with the express companies in a 300 mile radius. How much would the express companies give to have this condition sealed? The senate rider provides just this seal. Under this amendment the parcel post rates cannot be changed, whether so high as to kill the traffic or so low as to kill the treasury. As a result the express companies are given a complete monopoly of the traffic beyond 300 miles because of the proposed legislation on fixed and abnormal rates.

"But how about the traffic within the 300 miles? The postal rates here will be similarly crystallized and frozen by the same rider."

SYRIAN DENIED CITIZENSHIP; NOT A "FREE WHITE PERSON"?

Judge H. A. M. Smith of Charleston, S. C., Refuses Naturalization Papers to George Dow, Native Born.

Charleston, S. C., Feb. 20.—Judge H. A. M. Smith in the United States District court today refused naturalization papers to George Dow, a native born Syrian, on the ground that he was not a "free white person" within the meaning of the act of congress bearing on that qualification for citizenship. Many Syrians have been naturalized heretofore.

CAN'T GET REFORMS; RESIGNS.

Ald. Albert Hrach of Chicago Heights Blames "Invisible Power" for Failure.

As a result of an appeal issued by Judge Manuel Sultan a week ago for the formation of a nonpolitical movement to clean Chicago Heights of graft, Albert Hrach, alderman from the Second ward, yesterday resigned as a member of the council and gave as his reason his inability to secure needed reforms by reason of an invisible power.

DOCTOR KEEPS MAYOR IN BED.

Physician Orders His Honor to Remain Quiet Owing to Rise in Temperature.

Mayor Harrison's temperature rose to 100 yesterday and his physician, Dr. Thomas Henry Lewis, refused to permit him to leave his bed. Dr. Lewis said the change did not indicate a relapse, as other conditions showed an improvement in his patient's health. At the mayor's residence it was stated he is planning to leave for the south on Monday or Tuesday.

FEDERAL EXPERTS BACK UP DENEEN ON DEEP WATERWAYS

Engineers Call Eight Foot Channel, for Which $20,000,000 Has Been Voted, Feasible.

TAKES CARE OF LAKE DAMAGE

Possible to Take Care of Requisite Depths by Hydraulic Controlling Works.

WILL NOT HURT PEACH ORCHARDS

[BY A STAFF CORRESPONDENT.]

Washington, D. C., Feb. 20.—[Special.]—The Deneen plan for an eight foot deep waterway from Lockport, by way of the Desplaines and Illinois rivers to the mouth of the Illinois river, is entirely feasible and easily can be carried out by cooperation between the state and the federal government, according to the final report of the special board of engineers submitted to congress today.

The board proposes that the state construct the canal from the proceeds of the $20,000,000 bond issue already voted and turn the operation of the channel over to the national government, which would quitclaim to the state any remaining federal rights in the old Illinois and Michigan canal.

The proposed diversion of 10,000 cubic feet of water a second through the drainage canal, the engineers say, would lower lake levels about five inches and damage navigation interests $1,000,000 a year, but it would be possible to maintain the requisite lake depths by hydraulic controlling works.

Result of Four Years' Study.

The report is the result of a study of the Illinois waterway possibilities directed by congress in a section of the 1910 river and harbor bill inserted at the instance of William Lorimer while he was in the senate. But the special board of engineers emphatically disapproves of the entire plan for a deep channel in Illinois and for Mississippi river dams proposed by Lorimer. The bill authorized the expenditure of $1,000,000 on the Illinois river and this project the board pronounces feasible.

If the waterway is to be constructed by Illinois in cooperation with the federal government, it now is up to the state to act. Gov. Dunne said tonight that he would formulate his waterway policy after studying the plan of cooperation suggested in this final report of the special board.

Summary of Final Report.

A summary of the report of the special board follows:

First—That a waterway from Lockport to the mouth of the Illinois river is feasible and that the present diversion of water from Lake Michigan through the Chicago drainage canal is more than sufficient for navigation purposes.

Second—That a waterway suitable for ocean steamers should be of a depth of not less than twenty-four feet, but "business caution dictates that a waterway of eight feet depth be obtained and tested before entering upon enormously expensive projects of questionable utility."

Third—That the $20,000,000 Illinois waterway project is "more than sufficient for any probable navigation" and that "the general government will fully cooperate with the state in a waterway from Lockport to the mouth of the Illinois river if it assumes charge of the state structures at Henry and Copperas creek and enlarges the existing channel in the Illinois river below Utica to suitable dimensions."

State to Be Responsible.

Fourth—That a primary condition of any cooperation between the United States and the state of Illinois "should be the acceptance in perpetuity of full responsibility of the state of Illinois or its agencies for all damages by changes in lake levels, including cost of compensating works, and for all damages to riparian owners, and that the state should transfer to the United States the locks and the control of the new waterway thus created so far as needed by navigation, and the locks and dams at Henry and Copperas creek on the Illinois river.

Fifth—That an eight foot channel in the Illinois river can be procured by improvements costing $1,050,000, and the nine foot channel, which ultimately may be required, including new locks, would cost $4,000,000. The annual cost of maintenance would be $115,000 for the eight foot and $141,000 for the nine foot waterway.

Sixth—That the investigation shows "that the diversion of water from the lakes lowers the levels progressively in proportion to the amount so diverted, the full effect not being observable for some time, and that for 10,000 second feet diverted through the Chicago drainage canal, at mean lake level, the water surface will be lowered in Lakes Huron and Michigan .403 foot, in Lake Erie .448 foot, in Lake Ontario .431 foot.

Effect on Gauge Height Small.

Seventh—That the influence "on the volume of the Mississippi river due to any diversion from Lake Michigan will be an increase approximately equal to the amount of water diverted. The effect on gauge height will be small, even at low stages, and at high stages it would scarcely be appreciable and not of any importance."

Eighth—That after extensive investigation and discussion "of this subject the conclusion is reached that the effect on the climate of the lake states caused by the diversion of 10,000 second feet of water through the Chicago drainage canal, whether beneficial or injurious, would be so small that it could not be measured by the most delicate instruments."

Ninth—That the construction of dams at Jefferson barracks and Commerce is not necessary for the execution of existing projects for the Illinois and Mississippi rivers.

These Are Days When the Strenuous Manager Helps the Player

PACKEY ACCEPTS OFFER OF BAKER

McFarland Agrees to Fight Three Battles in Australia This Summer.

SIGNS CONTRACT TODAY.

Jimmy Clabby, Back from Coast, Also May Go to Antipodes for Ring Contests.

BY WALTER H. ECKERSALL.

Packey McFarland yesterday practically accepted the terms offered by "Snowy" Baker, the Australian fight promoter, for three bouts in the antipodes during the summer. Although the articles were not signed, Packey said the inducements offered by the Australian were satisfactory to him. The formal contract will be drawn up today.

McFarland is to be married in the spring and expects to take his bride around the world on a honeymoon trip. He believes he can make enough money fighting and giving exhibitions to defray all expenses. Neither McFarland nor Baker would announce the terms of the agreement, and the promoter was undecided as to who McFarland's opponents would be. The Australian asserted he wanted to secure Packey's consent for five bouts, but the Irishman refused because he is figuring on dates in other countries and does not want to spend too much time in Australia.

Thinks Packey Great "Card."

Baker was elated over securing McFarland's consent to box on the island. The Australian said his people have heard much about Packey and are willing to pay top prices to see him in action. It is Baker's belief that the local fighter will be one of the biggest attractions that has ever appeared in Australia.

Yesterday morning Baker boxed four rounds with George Dawson, boxing instructor at the C. A. A., who is an Australian. Today the visitor will step the same number of rounds with Harry Forbes at Lewis' gymnasium. Baker was a visitor at the local gymnasiums, where he met most of the Chicago fighters and their managers.

Seeks Opponent for White.

Jimmy Clabby, the Hammond fighter, and Manager Larney Lichtenstein, who arrived in Chicago yesterday from the coast, also may go to Australia for bouts. Lichtenstein will hold a conference with Baker today. He said the Australian promoter had approached him on the coast, but nothing definite was decided. Clabby and his manager both are anxious to make the trip if suitable inducements are offered.

John Wagner, promoter and matchmaker for the Racine A. C., was in Chicago. He is trying to find a suitable opponent for Charley White for his next show, on March 9. The promoter wants to match the local battler with Johnny Griffiths, but the latter hurt his foot while training for a recent contest and all negotiations have been called off. Wagner now is trying to get Eddie Murphy to meet White. If the Boston lightweight declines the match, Tommy Gary may be chosen.

Harry Forbes, who will conduct the amateur boxing tourney at St. Charles, Ill., next Friday, has received thirty-two entries, and he expects at least fifty boxers will meet for the championships in the different classes.

Ad Wogast, former lightweight champion, who will meet Willie Ritchie in Milwaukee March 6, will start preliminary training today at Lewis'. The Michigan "Bearcat" will work out for a few days at the local gymnasium before going to Milwaukee to settle down to hard training.

ZBYSZKO WORRIES PROMOTERS

Globe A. C. Officials Fear Stanislaus Will Not Keep Contract for Mat Bouts Here.

Officials of the Globe A. C. fear Stanislaus Zbyszko has decided to break his contract for three bouts in this city. Zbyszko was to have come directly to Chicago after his arrival from Europe, but instead he went to Louisville to meet Dr. Roller. Now the Pole has returned east to Boston, where he is billed for a match on Feb. 24. His contract with the Globe promoters calls for a bout with Charley Cutler on that date. Meanwhile officials of the local club are wondering where they will find an opponent for the victor in the bout between Fristensky and Cutler on Tuesday night.

Hussane to Wrestle Pardello.

Yussiff Hussane, the Turk grappler, and Leo Pardello, the Italian, will be the principals in the main event of the wrestling show to be staged by the newly organized Madison A. C. at the Empire Thursday night. Ernst Kartje and the "Mysterious Conductor" will clash in the semi-windup. In the other contests Joe Smith will meet "Kid" Ray and Louis Tallaber will be pitted against Karl Ernst.

CHICAGO CURLERS TAKE MATCH

Defeat Two Rinks from Milwaukee in Close Contests at Washington Park, 29 to 26.

Two rinks of Milwaukee curlers paid their annual visit to Chicago yesterday and after a well contested match at the Washington park rinks were defeated by the Chicago Curling club, 29 to 26. Skip Roberts of the visiting team defeated Sam Nelson's men, 18 to 9, but Skip Holthoefer defeated William Currie of Milwaukee, 20 to 8, giving the local men the victory by three points. The rinks:

Chicago.	Milwaukee.
W. Dalrymple.	Joyner.
D. Roberton.	Pickens.
H. Wolf.	B. Gregory.
S. Nelson, skip—9.	C. Roberts, skip—18.
McMeran.	Porter.
Grant.	R. Currie.
R. Dalrymple.	H. Maxwell.
H. Holthoefer, skip—20	W. Currie, skip—8.

Totals—Chicago, 29; Milwaukee, 26.

PURPLE VS. PURDUE TONIGHT.

Coach Omer Expects Northwestern Will Hold Boilermakers Even in Annual Dual Meet.

Northwestern and Purdue will clash in a dual track meet in the Northwestern gymnasium tonight. In spite of the raid made on his ranks by faculty examinations Coach Omer hopes to hold the Boilermakers even. Most of the events promise close competition. Osborn vs. Landis in the quarter mile and Kraft vs. Schmedel are expected to furnish the rooters an opportunity to become excited. Coach Omer has been giving especial attention to his dash men lately and expressed himself as well satisfied with Thayer, Warrick, and Hotchkin in the sprints. Northwestern is weak in the pole vault event and Purdue is expected to score a slam.

AWARDS 'N'S' TO PURPLE MEN.

Northwestern Athletic Committee Gives Letters to Sixteen Players for Football Work.

Northwestern's athletic committee yesterday voted the following sixteen men the "N" in football: Knaff, Cruse, Mortenson, Conover, Peltier, Stromberg, Price, Schneberger, Whittle, Snyder, Hightower, Gruhn, Sharp, Springer, Patterson, Grassetti. The following were granted the "R" for reserves: Godfrey, Bierman, Howery, Grier, Reed, Gannon, Capt. Kraft, Gruhn, Springer, Mortenson, and Cruse, who have played their last season, also will get large "N" blankets.

LANE WINS TRIANGULAR MEET.

"Tech" Athletes Score 48 Points, Schurz Being Second with 33, and Senn Third with 14.

Lane "Tech" athletes took first honors in a triangular meet in the Senn High school gymnasium yesterday, scoring 48 points. Schurz finished second with 33, and Senn third with 14. Iara of Schurz was the individual point winner with 16. Chapeck of Lane broke the gymnasium record when he covered the half mile in 2:15 2-5.

In the Wake of the News.

BY R. W. LARDNER.

TO A STENOG.

Hail to thee, young lady!
I don't know thy name;
Klein, perhaps, or Brady;
What's the diff'rence, dame?
The scribes and players must admire thee
just the same.

Ev'ry day finds still more
Kneelers at thy shrine,
Feigning dates with Gilmore;
Worshipers of thine,
Pretending they have called to talk with
Joe or sign.

Would I were a Byron,
That my verses might
Do thee justice, Siren!
Would I could indite
A worthy sonnet to thy hair or eyes so
bright!

Often I had scondered
What their game might be;
How they'd got two hundred
Players. Now I see—
Who could help but sign a contract typed
by thee?

We'll be a real Fed booster if the Brooklyn magnate will leave those pesky labels off his bread.

Jimmy Block insisted on playing in Chicago, Indianapolis, or St. Louis. His favorite authors probably are Thackeray, Hardy, and Chambers.

If the P. L.'s ropes had been longer he might have saved Ford, Sweeney, and Zelder from the Federal floods.

We were in California last spring when the disastrous Dayton deluge came off. Certain native sons read reports of it and said: "Well, we had a little frost this winter, but thank heaven we never have those awful floods."

Birdie Cree's trouble is something like Willie Ritchie's; he finds it impossible to train down to the big league weight limit.

If Birdie had grown straight up instead of straight out he might have held his job indefinitely.

One $10 banquet a year is enough for us, and we'll dine at home the night they honor Comny and McGraw.

Several thousand people will be down at the dock when the world tourists' ship comes in, a thousand or so to welcome McGraw, Callahan, and Comiskey, and the rest to talk business with Speaker and Crawford.

Next to cricket, Australians prefer the pastime called "beating Dave Smith's block off" as played by Eddie McGoorty.

A plain clothes man was assigned to duty on the waitress' strike. While he was standing in front of a well known loop restaurant he was approached by an energetic book agent.

"Could I interest you in an encyclopedia?" asked the agent.

"I should say not," said the detective. "I ain't got no time to ride."

YOU D——L, !

Dear Sir: Kober was saying that he had never heard the word "dint" used except in the phrase "by dint of hard work." Kelly immediately said: "Haven't you ever heard of the dint in a man's hat?" Then I comes in with: "Yes, and don't forgot 'I dint want to do it'"—just like that.

SIM NIC.

It's hard to imagine Henry O'Day in a player's uniform, especially a faded one.

As a rhyme for Murphy, W. P. M. and J. D. B. suggest "furfy," an adjective describing a jockey or owner of thoroughbreds.

CENTRAL LEAGUE CORRESPONDENCE.

Springfield, O.—Wake—Here's an extract from the box score of the opening game, 1915, or maybe 1914:

"Umpires—O'Day and Eason." DUKE.

WHY DON'T YOU SIGN YOUR OWN STUFF?

Dear Wake: Wheredyegetthatstuff comparatively new about that Federal league office between a cemetery office and an insurance company? The celebrated arm chair football and water polo player, Mr. P. N., has been springing the father of that giddy jest for the last ten years every time he could get an audience. He tells it on the football ground out on the Lansdown road, Dublin, where Edinburgh university and Dublin used to pull off their annual Rugby slaughter, said ground being appropriately situated between the Mater Misericordia hospital and the cemetery in which the late lamented Mr. Parnell rests. The location may be wrong, but the joke's as old as you.

BOBDORAN.

RAIN HALTS MOTOR CLASSIC

Vanderbilt Cup Race Postponed Until Next Thursday.

DEPOSED PILOT IN SCANDAL.

Driver Toft Said to Be Implicated in Nonarrival of French Car.

Los Angeles, Cal., Feb. 20.—The Vanderbilt cup race over the Santa Monica course arranged for tomorrow was postponed today until Feb. 26 on account of rain. The grand prize was postponed until the Saturday following.

That trickery was employed to prevent one of the cars entering in the Vanderbilt and grand prize contests became known today when Omar Toft explained the disappearance of a French machine nominated by Mrs. Leotia K. Northam. Toft when confronted with a telegram which he had failed to intercept is said to have confessed that he purposely delayed the car in New York by telegraph because Bert Dingley had been substituted for him as driver of the car in the races.

It is alleged he told Dellere, a Frenchman, who accompanied the machine from a factory in Paris, where Toft was sent by Mrs. Northam to purchase the fastest car possible, to hold the car until it was too late for the races here.

Toft, it is said, stated that his father, Nis Toft, a wealthy man from Berlin, had come all the way from Europe to see his son drive the car and invested as much money in the car as Mrs. Northam. The displaced driver did not think, he is reported to have said, he was being treated right after he had gone to Paris and bought the car.

FRENTZ AND COMSTOCK FIRST IN MIDWINTER WHIST MEET.

Take Honors in North and South Sections of Progressive Pairs at Hotel La Salle Tourney.

T. R. Frentz and E. G. Comstock were the winners of the north and south sections of progressive pairs at the fifteenth annual midwinter meeting of the Chicago Whist association at the Hotel La Salle yesterday. C. W. Aldrich and E. B. Brown were the winners of the east and west sections. Mrs. E. S. Walker and Miss R. Walker were the winners in the north and south sections of the women's special pairs, and Mrs. M. E. Cappelle and Mrs. L. M. Lloyd were the winners of the east and west section.

Miss Rose Walker and E. J. Tobin were winners of north and south in section A in the afternoon play of progressive pairs with a score of 140 3-11, and J. W. Dusenbury and H. C. Wallace of Scranton, Pa., made high scores for east and west in the same section, their totals being 145 9-11.

Winners in the north and south division of section B were Mrs. Spencer of Chicago and M. P. Kaiser of St. Louis with a score of 165¼. The east and west division winning were Mrs. Griffith of Racine, Wis., and E. J. Burnside of Ripon, Wis., with a score of 148¾.

The winners in the eight games were: Section A, north and south—E. J. Tobin and R. R. Richards, score 143; east and west—Mrs. L. M. Lloyd and S. Landahl, score 160.

Section B, north and south—W. E. Trainer and E. G. Comstock, score 182; east and west—J. W. Dusenburry and S. S. Lens, score 186 7-10.

REVOKES ICE RACES PERMIT.

Western Skating Association Cancels Sanction for Meet Scheduled at Washington Park Tomorrow.

Sanction for the ice skating championship events that were to have been held at Washington park tomorrow afternoon under the auspices of the South Side Skating club, was revoked by the board of control of the Western Skating association at a special meeting at the Hotel La Salle last night. The promoters of the proposed event were notified the races could not be run under the sanction of the association. President Julian T. Fitzgerald of the Western Skating association said: "The sanction was revoked because of the refusal of the promoters to comply with the rules mainly, and because they had not acted honestly in the proposition."

Ridge Park, 24; McCabe M. E., 22.

Ridge Park basketball players nosed out the McCabe M. E. quintet, 24 to 22, last night in the loser's gymnasium.

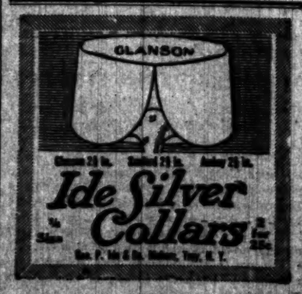

PURPLE SQUAD DUCKS ILLINI

Eliminates Urbana Team as Tank Title Contender.

SCORES EASY VICTORY, 43-15

Wood of Northwestern Stars, Taking Three First Places.

Coach Robinson's Purple water stars thoroughly ducked the Illinois swimming team last night in the Northwestern gymnasium, 43 to 15. The downstaters led off by taking eight points in the plunge, but thereafter had to be contented with the uncontested third place, with the exception of the second by Green in the 220 yard swim.

The Purple easily won the 160 yard relay, leading Illinois by half a lap at the finish. Capt. Wood played the star role in the victorious act, scoring firsts in the 40, 100, and 220 yard swims. Scoles of the Purple took firsts in the 150 yard back stroke and the 220 yard breast. McDonald of Illinois took the plunge of 60 feet in 27 2-5.

Robinson's men have defeated Illinois, and have only Wisconsin to keep them from the conference bunting. Purple rooters are agitating an eastern trip for their team to defend the title of national champions, won by defeating Yale last year. Northwestern also took the basketball game, 4 to 1.

Summary:

Plunge for distance—Won by MacDonald, Illinois; Thompson, Illinois, second; Grantham, Northwestern, third. Distance, 60 feet in :27 2-5.

40 yard swim—Won by Wood, Northwestern; Nelson, Northwestern, second; Griffin, Illinois, third. Time, :19 4-5.

200 yard breast stroke—Won by Scoles, Northwestern; Ennis, Northwestern, second; Beaumont, Illinois, third. Time, 2:56 3-5.

100 yard swim—Won by Wood, Northwestern; Nelson, Northwestern, second; Griffin, Illinois, third. Time, 1:08 4-5.

150 yard back stroke—Won by Scoles, Northwestern; Whitehead, Northwestern, second; Beaumont, Illinois, third. Time, 2:06 3-5.

220 yard swim—Won by Wood, Northwestern; Green, Illinois, second; Strader, Northwestern, third. Time, 2:34 2-5.

160 yard relay—Won by Northwestern (Nelson, Strader, Pritzker, Wood).

WALTER WARDROP IS STRICKEN

President of Power Wagon Publishing Company Falls Unconscious to Sidewalk.

Walter Wardrop, president of the Power Wagon Publishing company, 332 South Michigan avenue, suffered a heart attack at East Van Buren street and South Wabash avenue late yesterday and fell unconscious. He was taken to St. Luke's hospital, where his condition is said to be serious. Mr. Wardrop lives in Highland Park.

NEW TRIER TOSSERS TAKE TWO

Heavies Down Morton, 56-14, and Minors Win by 41-13 Count—Evanston Beats U. High.

New Trier High school basketball teams continued their fast pace yesterday by scoring double victories over the Morton quintets in the victors' gymnasium. The heavyweights walked away with their contest, winning, 56 to 14. Star shooting by Clements and Pope featured. They caged twenty baskets between them. The New Trier lightweights won, 41 to 13, after leading at half time, 24 to 3. Singleton, with eight baskets, and Talbot, with six, featured on the offense.

Evanston High School Midgets took a strenuous contest from University High, 23 to 13, in the latter's gymnasium. At half time Evanston led, 8 to 6. Gould of the victors made six baskets.

PURDUE TOSSERS DEFEAT MAROONS

Spectacular Shooting Gives Hoosiers Verdict in Hard Battle, 25-18.

DEFENSE STOPS CHICAGO.

Molander Starts Rally with Three Baskets in Row, but Attack Falls Short.

Standing of the Teams.

	W.	L.	Pct.		W.	L.	Pct.
Wisconsin	4	0	1.000	Minnesota	2	5	.286
Chicago	2	2	.750	Iowa	1	3	.250
Illinois	3	3	.667	Purdue	2	4	.350
Ohio	2	1	.667	Indiana	0	7	.000
Northwestern	4	4	.500				

Lafayette, Ind., Feb. 20.—[Special.]—Purdue's spirit, coupled with sensational goal shooting, gave the Boilermakers victory over the Chicago basketball team tonight, the score of an exciting contest being 25 to 18. The Boilermakers fought fiercely. In spite of their clever team work the Maroons made a few field goals.

In the first half Norgren was the only Chicago player to get a goal from the floor. Des Jardien injected ginger into the visitors when he went in, and early in the second half Molander made three goals in rapid succession. Brockenbrough, Berry, Little, and Oliphant all made spectacular plays for Purdue. Oliphant, Berry, and Little starred in floor work. Brockenbrough was put out for personal fouls.

Big Crowd Sees Battle.

A crowd of 3,000 persons crowded into the gymnasium to see the game. Lineup:

Purdue [25].	Chicago [18].
Oliphant	R. F.	Norgren
Brockenbrough	L. F.	Gowdier, Stevenson
Little	C.	Strutt, Des Jardien
Stinchfield	R. G.	Baumgartner
Berry	L. G.	Molander, Gorgas

Baskets—Berry [3], Brockenbrough [3], Little [3], Oliphant, Molander [3], Norgren [3], Des Jardien, Baumgartner. Free throws—Oliphant [5], Molander [3], Stevenson. Referee—Diddle. Umpire—McCormick.

Wisconsin, 31; Illinois, 16.

Madison, Wis., Feb. 20.—[Special.]—Wisconsin outclassed Illinois, winning, 31 to 16. The return of Vangent instilled that aggressive early season spirit into the team. The victory was the eighth straight for the Badgers.

For Wisconsin Vangent and Lang starred, each getting four field goals. Williford was the heavy Illinois scorer with six free throws. Lineup:

Wisconsin [31].	Illinois [16].
Sands	L. F.	Kircher
Hass	R. F.	Williford, Comstock
Van Gent	C.	Bane
Harper	L. G.	Crane
Lang	R. G.	Duner

Baskets—Hass [2], Lang [4], Sands [3], Harper, Vangent [4], Bane [2], Kircher, Williford, Crane. Free throws—Harper [3]; Williford [6].

ARMOUR DOWNS KNOX, 26 TO 20

Victory of Local Quintet Over Visiting Five Featured by Offensive Play of Lamb and Carver.

In a hard fought game, featured by rough playing, Armour defeated Knox yesterday in the former's gymnasium, 26 to 20. The accurate basket shooting of Lamb and Carver of the victors and the work of Robertson, the Knox guard, were the features. Lineup:

[Armour [26].	Knox [20].
Carver, King	R. F.	McWilliams
Sullivan	L. F.	Jones
Lamb	C.	Prince, Schbarger
Herriman	R. G.	Scott
Kapczinge	L. G.	Robertson

Baskets—Lamb [5], Carver [5], Herritage [2], Sullivan, Robertson [3], Schbarger [2], Jones [2], McWilliams. Free throws—Carver [4], Prince [4]. Referee—Immenhausen. Time of halves—Twenty minutes.

ST. VIATOR SWAMPS LEWIS FIVE

Kankakee Collegians Defeat Chicago Boys, 59 to 8, Giving Great Display of Team Work.

Kankakee, Ill., Feb. 20.—[Special.]—St. Viator college swamped the Lewis institute basketball team this afternoon, 59 to 8. The visitors were powerless against the brilliant teamwork of the home team. Fitzgerald, Kirsane, and Lawler played the best for St. Viator, while Schaefer and Voelin did what they could to stem defeat for Lewis institute. Lineup:

St. Viator [59].	Lewis institute [8].
Kirsane, Manhehan	R. F.	Kennits
Gartland	L. F.	Painter
Fitzgerald	C.	Schaefer
Lawler, Butler	R. G.	Voelin
Manhehan, Pemperton	L. G.	Hill, Cowley

Field baskets—Kisaane [9], Gartland [7], Fitzgerald [6], Manhehan [3], Pemperton, Butler, Kennits, Schaefer [2]. Fouls—Manhehan [6], Schaefer [2]. Referee—Harris, Chicago university.

Blue Island, 31; Curtis, 24.

Blue Island downed the Curtis High school quintet in the former's gymnasium yesterday, 31 to 24. Lemon of the victors and Anderson for Curtis played the best offensive game. Lineup:

Blue Island [31].	Curtis [24].
Lemon	R. F.	Anderson
Carlin-Leidyou	L. F.	Bergstadt
Stim	C.	Messer
Pronder	R. G.	Petrowsky
Luchtmeyer	L. G.	Dekker

Baskets—Leidyou [3], Lemon [6], Carlin [3], Stim [2], Anderson [5], Bergstedt [3], Messer [3]. Free throws—Lemon [2], Leidyou, Anderson [2].

Nebraska Trims Ames, 15 to 9.

Des Moines, Ia., Feb. 20.—The Nebraska quintet defeated Ames in the first of their two games here, 15 to 10.

BOAT BUGS AT HAMILTON CLUB

James A. Pugh Tells Local Tars His Experiences in Hydroplane Races for the Harmsworth Trophy.

Members of various local yachting and power boating clubs gathered at the Hamilton club last night for a "boat bugs stag." Commodore William Hale Thompson of the Associated Yacht and Power Boat Clubs of America told of the outlook for yachting on Lake Michigan and how it might be enjoyed even by land lubbers.

James A. Pugh, owner of the hydroplane Disturber IV, that competed in last year's races for the Harmsworth trophy, related his experiences while contesting in the English events. A number of motion pictures of power boat regattas in Chicago and elsewhere were shown.

NEW Spring shirts are coming fast and they're "comers." The new styles in Star shirts are beautiful; some very good looking durable madras plaited or negligee fronts; real comfort in fit; a very good value at $2.50.

We have other Star shirts in many styles from $1.50 to $7.50.

Maurice L Rothschild
Southwest Corner Jackson and State

Yesterday's Race Results.

AT CHARLESTON.

First race, 2 year olds, ½ mile—Kewpie, 106 [Connelly], 6 to 5, won; Jack Hanover, 6 to 1, second; Yellow Flower, 7 to 1, third. Time, :52

Second race, ¾ mile—Big Rock, 112 [Burns], 7 to 1, won; Tomboy, 18 to 5, second; Red and Gun, 9 to 1, third. Time, 1:16 1-5

Third race, ¾ mile—Ancon, 118 [McTaggart], 13 to 10, won; Susan B., 6 to 1, second; W. W. Clark, 40 to 1, third. Time, 1:10 1-5.

Fourth race, 1 mile—Charlestonian, 103 [Goose], 5 to 1, won; Deposit, 13 to 5, second; Indolence, 40 to 1, third. Time, 1:45.

Fifth race, ¾ mile—Discovery, 111 [Pickett], 8 to 1, won; Miss Velma, 4 to 1, second; Banjo Jim, 5 to 2, third. Time, 1:18 3-5.

Sixth race, 1¼ miles—Milton B., 118 [Connolly], 9 to 2, won; Fiel, 12 to 1, second; Mary Ann K., 6 to 5, third. Time, 1:59 2-5.

AT JUAREZ.

First race, 2 year olds, ½ mile—Rebecca, 115 [Vandusen], 15 to 10, won; Flossie, 8 to 5, second; Marie C., 6 to 1, third. Time, :48 1-5.

Second race, 1 mile—Balronia, 116 [Kelsay], 12 to 1, won; Hasson, 2 to 1, second; Clake, 7 to 2, third. Time, 1:39 2-5.

Third race, 11-16 mile—Auntie Curl, 100 [Collins], 5 to 1, won; Dusky Dave, 9 to 1, second; Coma, 6 to 1, third. Time, 1:06 3-5.

Fourth race, ¾ mile—Cosgrove, 104 [Carter], even, won; Captain Burns, 1 to 2, second; Vested Rights, out, third. Time, 1:12 1-5.

Fifth race, ¾ mile—Lofty Heywood, 105 [Stevens], 13 to 10, won; Hazel C., even, second; Cloak, even, third. Time, 1:12 2-5.

Sixth race, ¾ mile—Mineo Jimmo, 118 [Gentry], 2 to 1, won; Muy Buena, 7 to 5, second; Elhelda, 7 to 10, third. Time, 1:12 4-5.

FIVES REACH THE SEMI-FINALS

St. Marys to Play Exmoors in Central A. A. U. Tourney.

BANK TEAM MEETS BROWNS.

Hillsboro and Peoria Quintets Meet Defeat in Second Round.

BY JACK PROCTOR.

Four teams survived the second round of the Central A. A. U. unlimited basketball tournament at the Irving Park Country club gymnasium last night. As a result of the draw the St. Mary's five of Evanston will meet the Exmoors in the first game of the semi-final round and the American Institute of Banking team No. 1 will tackle the West Side Browns in the second. The winners will meet in the final contest.

The feature of the night's play was the elimination of two out of town quintets. The St. Mary's team beat the Hillsboro (Ill.) Maroons, 36 to 34. Jenkins featured with twelve free throws and four baskets. The O'Brien-Jobst Tigers of Peoria fell by the wayside when the Bankers won, 34 to 28.

The Exmoors entered the semi-finals by defeating the St. John's A. C. of the Irving Park organization, 36 to 25. West Side Browns won by default through the withdrawal of the Piano (Ill.) team. Lineups:

St. Mary's [36].	Hillsboro Maroons [34].
E. Johnson	R. F.	Jenkins
Wintere	L. F.	Weige
Aldous	C.	Collins
J. Johnson	R. G.	Cooper
Osborn	L. G.	Benton

Baskets—E. Johnson [5], Winters [3], Aldous [3], Osborn [5]. Jenkins [4], Weige, Cooper, Denton [5]. Free throws—Jenkins [12], Aldous. Referees—Wengierski, Umpire—Lorenzen.

Bankers No. 1 [34].	Peoria [28].
Pritchard	R. F.	Eberle
O'Connor	L. F.	Conway
Green	C.	O'Connor
Baird	R. F.	Kirwan
Jones	L. G.	Fuener

Baskets—Pritchard [8], O'Conner, Green [6], Jones, O'Connor [5], Conway. Free throws—O'Connor [7], O'Connor [3], Pritchard. Points awarded—Peoria [1].

St. John's A. C. [25].	Exmoors [36].
Gates	R. F.	Cochrane
Lane	L. F.	Huth
Greesel, Weiss	C.	Carlson
Muhlke	R. G.	Churchill
Ford	L. G.	Michels

Baskets—Gates [2], Greesel [2], Ford [3], Huth, Carlson [4], Churchill [5], Michels [2]. Free throws—Gates [10], Huth, Churchill [3]. Points awarded—Exmoors [2], St. Johns [1].

Lake High Yearlings Win.

Lake High school freshmen were forced to play two extra periods to defeat the Wendell Phillips yearlings, 12 to 10, in a basketball game in the Graham school gymnasium last night. At the close of the second half the score was 8 to 8, and in the second period each made a basket.

CRANE NINE BEATS M'KINLEY

Scores Victory in High School Indoor League, 10 to 2.

PHILLIPS BESTS BOWEN, 15-2

Lane "Techs" Defeat Senn, 17 to 1; Marshall and Medill Also Win.

BY PREP.

Crane Tech continued to show its belligerent mood yesterday when it humbled McKinley, 10 to 2, in the second round of the Chicago High School Indoor Baseball league race. Crane won almost as it pleased, scoring four runs in the first two frames and adding six more in the fourth just to make sure of its victory. With the exception of the third inning, in which McKinley bunched three hits for two runs, the losers were held helpless by Jahnke.

Wendell Phillips also kept up its swatting and downed Bowen, 15 to 2, in the victors' gymnasium. Wickes allowed only two hits and fanned seventeen batters in six innings. Blueitt's pitching stopped Senn and gave Lane an easy victory, 17 to 1. Bennett allowed only one hit, making a total of two for two games. He struck out nineteen men, hit safely three times, and scored four runs himself.

Medill won its opening game in the southern division, shutting out Lake, 10 to 0, in the Medill gymnasium. Center held the losers without a hit, and only one Lake man reached first. Scores:

Crane.	R	H	P	A	E	McKinley.	R	H	P	A	E
Krupar, 3b	3	0	1	2	0	Deutsch, rs	1	0	1	2	0
Jacobson, 1b	0	1	5	0	0	Seiffert, c	0	1	5	0	0
Krause, rs	1	2	0	0	0	Wester'n, rf	0	1	1	0	0
Jahnke, p	2	2	0	3	0	Myers, lf	0	0	1	0	1
Vandras, lf	1	2	0	0	0	Schwartz, 2b	1	0	0	0	0
Nadher'y, ss	1	0	0	0	0	Haskins, ss	0	0	0	0	0
Schibik, c	2	2	12	1	0	Wilensky, p	0	0	1	2	0
Rafferty, 2b	0	0	1	1	0	Forges, 1b	1	1	9	0	0
Bramberg, 1f	0	0	0	0	0	Wien, rf	0	0	1	0	0
						Frank, 2b	0	0	0	0	0
Totals	10	11	18	6	3	Totals	2	3	15	3	1

Crane	2	2	0	0	4	—10
McKinley	0	0	2	0	0	0—2

Two base hits—Krase [2]. Struck out—By Jahnke, 11; by Wilensky, 4. Bases on balls—Off Wilensky, 1.

Wendell P.	R	H	P	A	E	Bowen.	R	H	P	A	E
Percinle, lf	2	1	0	0	0	Reilly, 1b	0	0	4	0	1
Diehl, ls	2	1	0	0	0	Sexton, 2b	1	1	4	0	0
Dixby, 3b	3	0	0	0	0	Tillman, 3b	0	1	0	4	0
Simon, c	3	2	17	1	0	Klein, rs	0	1	0	0	0
Koehler, 2b	3	2	1	0	0	Sloganhop, c	0	0	7	3	0
Voyce, 1b	2	2	9	0	0	Drey, ls	0	0	0	0	0
Wickes, p	1	1	0	0	0	Kas'berg, lf	0	0	0	0	0
Berkman, rs	1	1	0	0	0	Fox, rf	0	0	0	0	0
Goldstein, rf	1	0	0	0	0	Gr'bauer, p	1	0	0	1	0
Marshall, rf	0	0	0	0	0						
Totals	15	12	18	1	0	Totals	2	5	*17	8	2

*Simon out for interference.

Wendell Phillips	4	7	4	0	0	0—15
Bowen	0	0	0	0	2	0—2

Two base hits—Berkman, Koehler [2], Joyce [2], Wickes. Struck out—By Wickes, 17; by Graunbauer, 5. Bases on balls—Off Wickes, 4; off Graunbauer, 5. Umpire—Cermack.

Lane Tech.	R	H	P	A	E	Senn.	R	H	P	A	E
Kostach, rs	1	2	3	0	0	Bannon, rf	0	0	1	1	0
Goetz, rf	2	1	0	0	0	Chetlan, 1b	0	0	11	0	1
Blueitt, p	4	3	0	0	0	Burk'h'dt, 2b	0	0	0	0	0
A. Olson, c	4	2	17	1	0	Gaz'h'm'r, c	0	0	6	0	0
Timm, lf	2	1	0	0	0	Dahlberg, ls	1	0	0	0	0
R. Olson, 2b	2	1	2	3	0	Hartman, p	0	0	0	1	0
Flynn, ls	1	1	0	0	0	Bertling, 3b	0	0	2	2	0
Stauder, 1b	0	0	9	0	0	Lester, rs	0	0	0	0	0
Norman, 3b	1	1	0	1	0	Angulan, lf	0	0	0	0	0
Totals	17	14	18	1	0	Totals	1	1	18	3	2

Lane Tech	0	4	2	5	6	—17
Senn	0	0	0	1	0	0—1

Two base hits—Goetz, R. Olson, Norman. Three base hits—Flynn, R. Olson. Struck out—By Blueitt, 12; by Hartman, 6. Bases on balls—Off Blueitt, 1; off Hartman, 7.

Marshall took a swatfest from Schurz in the latter's gymnasium, 13 to 10. Reinschriebber led in hitting with two singles and two doubles. Score:

Marshall.	R	H	P	A	E	Schurz.	R	H	P	A	E
Miller, ls	4	2	1	0	1	Sachs, c	1	1	12	0	1
Collier, rf	2	2	0	0	0	Karchow, p	2	2	0	0	0
Selden, rf	0	0	0	0	0	Payne, 2b	2	0	2	0	1
Simons, lf	1	3	0	0	0	Drews, ls	2	1	2	2	0
Reif'sh'der, 1b	3	4	0	0	1	Grieger, 1b	1	0	6	0	0
Tenner, 3b	0	0	0	1	0	Ralston, lf	0	0	2	0	0
Moore, c	3	4	12	1	0	Peterson, lf	0	0	0	1	0
Ming, 2b	0	0	0	0	0	O'Hahan, 3b	0	0	0	0	0
Abrams, rs	1	1	0	0	0	O'Brien, rf	0	1	0	0	0
Kabakes, p	1	0	0	1	0	Meiser, rs	1	1	0	0	0
Totals	15	16	15	4	2	Totals	10	8	21	6	2

Marshall	1	0	1	0	1	0—13
Schurz	1	0	0	0	0	0—10

Two base hits—Reinschriebber [2], Moore, Collier, Simons, Abrams, Sachs, Karchow. Home run—Miller. Struck out—By Kabakes, 10; by Karchow, 10. Bases on balls—Off Kabakes, 7; off Karchow, 4. Umpire—Gallagher.

Medill	1	4	3	2	0	—10

To Forget the "Fat" Contracts Flouted Before Their Optics.

Players

WO CHICAGOANS WIN AT RACQUET

orne Takes Feature Mat from Scott in National Tournament.

CORMICK ALSO VICTO

eats Wendell in Straight Se and Enters the Semi-Final Round Today.

ton, Mass., Feb. 20.—[Special.]—Ba ng, coupled with wonderful direction a hdid physical condition, carried C. G. G e of Chicago triumphantly through h ch with H. D. Scott of this city in th nd round of the national racquet cham ship tournament at the Tennis a quets club today. The contest betwe pair was a splendid one, a case of a ve at the game being beaten by the stronge accuracy of a younger man.

borne was careless at times, and this w tedly prolonged the match; for his oppo always seized upon the seconds of indif se on the part of the Chicago player off a point. Osborne took the opening in great style, and it looked as if h d take three straight games. The Chi representative had Scott to three belo atter got warmed up in the second set hen the Boston man served such a dri ball that he went into the lead and w

Osborne Gets Big Lead.

orne obtained a 9 to 1 lead in the fir , but his opponent tied it up, only t Osborne reel off five aces and a pretty put him the game point. The rather in ardest fought of the lot. Scott had a lea when his opponent scored nine aces ses and service, making the score 14-10 ver. The contest ran along until Scott ne at 14 all, and it was set at three. Scott used with a placer and a service that n opponent could not tally. Scott took 14, with a place shot.

final game after Scott tied it at 10 all w by Osborne in one hand with four aces and one placer.

orne will play Dwight F. Davis of St. Lou semi-final match tomorrow and H. E. Ha ck of Chicago will play Champion Wald the other.

Summary of Play.

nd round—Lawrence Waterbury, New York nd Constantine Hutchins, Boston, 10-12, 12-

F. McCormick, Chicago, defeated Herma l Jr., Boston, 15-3, 15-4, 15-11.

Osborne, Chicago, defeated R. D. Bea 16-2, 10-15, 16-12, 14-17, 15-10.

ht F. Davis, St. Louis, defeated G. A , Chicago, 10-16, 15-7, 15-8, 15-10, 10-11.

CHARD-CRAGIN NET TEAM TO PLAY CHAMPIONS TODAY

t and Shafer Also Survive in Is or Tourney and Will Defend Ha nal Doubles Title.

York, Feb. 20.—G. F. Touchard and W. Jr., together with W. C. Grant and S. the playing through champions, reg al round of the national indoor lawn ionship doubles today on the courts of th h regiment armory. Touchard and Gra eir semi-final match with little effort, G. S. Grosbeck and J. C. McKay, 6-

other semi-final match provided an upse dops." Grant and Shafer beat F. B. Alex and T. R. Pell, the internationalists, 7-5, -3. In the first set Alexander and Pell to ses 6-2, and were six times within a stone set. Then they began to play poorly, m ny nets and outs, and the champions took games for the set.

Craigin Jr. and King Smith gained posi final round of the consolation singles, de y easily. The doubles title will be decid ew afternoon.

arlton Gardner Will Recover.

Jose, Cal., Feb. 20.—Carlton Gardner, r tennis player, who attempted suicide ng himself with a scarpin, will recover m balance and his physical health is a sa the silentist attending him said today.

n giving erchandise ers right.

ul clothing the home ance offer:

OR OVER- TO $40.00

gle garment. ays in advance ul success. We

g Reductions on ening Clothes

REASON REFUSES OFFER TO MANAGE BALTIMORE 'FEDS'

Assistant Sox Leader Admits New Leaguers Sought Him for Eastern Club.

TRAIN AHEAD OF SCHEDULE

Passes Limited and Picks Up Pitchers Jasper, Johnson, and Boose Enroute to Coast.

GARDNER ORDERED TO NEW YORK

BY I. E. SANBORN.

Lexington, Kas., Feb. 20.—[Special.]—Running on the schedule of a regular rattler, and a limited train at that, the White Sox special passed the snow line today on its cross country jaunt to the land of sunshine, fleas, and football condition.

When the athletes left Chicago last night they were booked to trail a limited train all the way into Los Angeles. When they reached Kansas City this morning it was found that the limited might have to wait for important connections from Minneapolis. Without stuttering an instant the railroad officials gave the Sox special right of way on the limited's regular time card and hustled the de luxe equipment on its way toward the west.

Stragglers Nearly Miss Train.

So sudden and unexpected was this switch of plans that the special came near leaving a batch of the players. They were backed up against the station wall, posing for an entertaining staff photographer of one of the Kansas City newspapers, when their special started, and one of the grandest hustles ever seen resulted. Before the last straggler was aboard the train had moved nearly out of the station, and a careful count of noses was made by Business Manager O'Neill before it was certain no one had been left.

The White Sox came closer than that to losing their coach and present acting manager, "Kid" Gleason, during the winter. Although the Federal leaguers have kept the lid closely concealed under their hats that they were after Gleason hard to get him to manage the Baltimore club, the veteran Sox coach was not under contract for 1914, and the "Feds" knew it. They also knew that President Comiskey and Manager Callahan were out of reach even of wireless, so they saw a chance to grab off a live wire to pilot the new Maryland team. But the "Kid" wouldn't listen.

The Baltimore people borned up much gasoline giving him automobile rides, and at one time Gleason thought there was a conspiracy to take him out and break his neck in an automobile wreck, but he survived and stuck.

Gleason proved so hard of hearing, however, that the Federals could not get as far as naming terms before he would change the subject.

Frank Gleason Into Admission.

The lad probably would not have been home at all had not one of the war scribes tipped Gleason into the admission today. Merely as a sort of wing shot the "Kid" was asked:

"I thought you were going to manage the Baltimore Federals?"

"Who told you that?" was Gleason's quick comeback, and then the story was pumped out in spite of his reluctance to cough it up. Gleason made light of his loyalty to the Chicago club and his confidence that he would be treated right in spite of the absence from the country of President Comiskey, and said he stuck to organized baseball strictly through business reasons.

"I can't see where those fellows have a chance," Gleason, in explaining his stand. "They may stick it out if their bank roll is big enough. But they are into organized baseball with the idea in that case a fellow will be just as well off to quit to the regulars, any way, and if the Feds blow up he will be a blamed sight better off for nothing."

Cicotte Turns Down Federals.

Cicotte is another of the Sox mainstays who was sought assiduously by the Federals. Cicotte had offers from the Pittsburgh and Indianapolis clubs of the "outlaw" circuit. They wanted him badly, counting on the success of the league, however, but Eddie couldn't see it that way, although he is not under contract and is not satisfied with the treatment sent him by the White Sox. Cicotte held he asked the Federal leaguers to give him $10,000 in cash and a three year contract for $10,000 per year, and that stopped them.

"They told me to go jump in the river when I met them my terms," Cicotte said. "I didn't figure it was worth $10,000 to take a chance with them, for I am a long way from being through as a pitcher. The $5,000 three year contract would be a gamble, any way, because they could let me go any time. Then where would I be then?"

Jim Callopis also was approached by two of the Federal league clubs, but declined to go into details. He said it didn't get as far as talking coin.

Pitcher Jasper Joins Party.

The White Sox party was increased at Kansas City by the addition of Hy Jasper, a big pitcher obtained from Dubuque last fall. He came over from St. Louis, where he has been wintering, and, waiting for the special, were several league players and an umpire. Abstein and Hall, formerly of the St. Louis Browns, two of the Coast leaguers who hopped on at Missouri packing town.

Walter Johnson, the Sox pitcher, who was to have joined the party at Kansas City, was aboard the overland train, which was late, and for which the special would not tarry. He will have to travel by a later rattler, with the chance that he may overtake the main party at Los Angeles, where a stop of several hours is booked, anyway, unless there may be some additional delay owing to the recent floods in that optimistic section of the United States.

Another pitching recruit, Howard Harrington, joined the train. He has been at home in Texas during the winter. One more recruit will be picked up at El Paso tomorrow. He is Pinkey Barbour, who lives in San Antonio.

Comiskey Calls Back Grabiner.

Secretary Grabiner left the party at Kansas City, turning over the management of the trip to Jim O'Neill. A cablegram from President Comiskey called back Grabiner. It requested him to meet the Sox tourists in New York and due busy secretary agreed he could not do that if he went all the way to the coast, as originally planned.

The players passed most of the first lap of their journey swapping snowball yarns and getting acquainted with the recruits. Not a card was started last night, although there was no lack of need on the other national pastime by Astor Manager Gleason. The first appearance of the painted pictures was just before lunch, when a mild game of draw was started to enable some of the sharks to make enough to tip the waiters and porters. They did.

"Feds" Get Jim Delahanty.

Cleveland, O., Feb. 20.—Jim Delahanty, former Detroit second baseman and last season with the Minneapolis American association team, announced that he had signed with the Federal league. He expects to play with the Buffalo team.

WHEN A FELLER NEEDS A FRIEND.

DEAL FOR STAHL HANGS FIRE

President Ward of Brooklyn Federals Leaves for Home.

FAILS TO SEE PLAYER AGAIN

Earl Moore of Cubs Has a Conference with Gilmore and Tinker.

BY HANDY ANDY.

Robert B. Ward, president of the Brooklyn Federal league club, departed from Chicago late yesterday afternoon without having signed Jake Stahl as his manager. The deal, however, still hangs fire, but there was an air of doubt about the "Feds'" headquarters when any official was asked if Stahl was to join the "outlaw" force.

Ward did not see the former Boston Red Sox leader yesterday. He talked with him Thursday night and they parted with nothing accomplished. Jake announced after the meeting that it looked as if he would have the job and he expected to see Mr. Ward again, but the latter left rather suddenly yesterday and President Gilmore of the new league said there had not been another meeting between magnate and manager.

Moore Calls at Headquarters.

An unsigned member of the Cubs pitching staff was a caller at the Federal headquarters during the day. Earl Moore, the stalwart hurler who was supposed to be flirting with the outlaws because he failed to show up for the Cubs training trip, became extremely bold with the flirting yesterday by spending most of the day right in the "outlaw" den, talking to President Gilmore, Managers Tinker and Brown, and Secretary Williams.

Moore left in the evening, however, without having signed a contract, though he admitted the dickering was not over. He hinted that unless he could get what he wanted with the "Feds" he would join the Cubs in Tampa.

Del Drake Sees Gilmore.

Another player who called yesterday was Del Drake, outfielder and first baseman last year of the Kansas City team. Drake formerly played with the Detroit Tigers. He conferred with Tinker, Brown, and Gilmore, but if he signed a contract it was not announced.

A boosters' meeting is to be held tonight at Mark's billiard hall, 3044 Sheridan road, by the Sheridan Park Federal League Booster club and Weeghman, Gilmore, and Tinker have been invited to make speeches.

TOURISTS GUESTS OF HERRICK

White Sox and Giants Attend Reception Given by Ambassador to France at Paris.

PARIS, Feb. 20.—The visiting American baseball players and their wives were the guests of honor at a reception given by Ambassador and Mrs. Myron T. Herrick at the United States embassy today.

DONLIN BACK WITH GIANTS.

Veteran Outfielder Is Signed as Pinch Hitter by New York National League Team.

New York, Feb. 19.—Mike Donlin, one of the most consistent batters in the big leagues, has been engaged as pinch hitter for the New York Nationals, it is announced today. Donlin takes the place of "Moose" McCormick, who has secured a managerial berth.

THE Keeley Treatment

Thirty-fifth Year

Note These Points

—We permanently remove the craving for Liquor and Drugs in all cases and at the same time improve the physical and mental condition.

—We have no rivals so far as successful treatment is concerned.

—Our methods are humane and scientific, no sickness, "knock-out" or bad after effects.

—Our charges are reasonable.

—All our business, including correspondence, is strictly confidential.

Write for free illustrated booklet which will be sent in sealed envelope.

The Keeley Institute
DWIGHT, ILLINOIS

CHICAGO OFFICE, 806 Rector Building, 79 W. Monroe St., Tel. Central 3253.

Baseball Brevities.

Indianapolis, Ind., Feb. 20.—The Indianapolis and Kansas City Federal league teams will train at Wichita Falls, Tex. The teams will report about March 10.

Appleton, Wis., Feb. 20.—Appleton has received the contract of William Tobin, a young outfielder, who has played semi-pro baseball in Chicago for the last two seasons.

Lima, O., Feb. 20.—Timothy Walsh, former utility infielder of the Philadelphia Nationals, announced here tonight that he had signed a five year contract with the Baltimore club of the Federal league.

Baltimore, Md., Feb. 20.—Manager Dunn of the Baltimore International league club today announced that Outfielder "Birdie" Cree, released by the New York Americans yesterday, had signed a contract to play with the Orioles.

Cincinnati, O., Feb. 19.—Manager Charles Herzog of the Cincinnati club, with eleven players, left this city today for the spring training camp at Alexandria, La. The party will be joined en route to the camp by several other players whose homes are in the south. Business Manager Frank Bancroft and the club's physician and trainer accompanied the athletes.

Baltimore, Md., Feb. 20.—Pitcher George Suggs, for several years a member of the Cincinnati Nationals, who was sold to the St. Louis Cardinals recently, conferred with the local Federal league management today. Afterwards it was strongly reported that Suggs had signed with the Baltimoreans, but neither the player himself nor the club officials would confirm the report.

Stanford University, Cal., Feb. 20.—The baseball team of the University of Keio, Japan, will arrive in San Francisco on April 9 for its American tour, according to advices received here yesterday. The plans of the team call for a tour that will extend to New York. In California the Keio team will meet Stanford in three games, and California, Santa Clara, Pomona, and Occidental in one each.

PSEUDO "JACK BARRY" GETS BED AT WEST SIDE HOSPITAL.

Stranger Impersonates Famous Infielder, but Is Unmasked by Frank McNichols and "Tribune" Sleuth.

About 6 o'clock last night a shabbily attired man walked into the west side hospital at Harrison and Wood streets. Dr. G. S. Figali, who is in charge of the hospital, asked the man what he wanted. He replied that he wanted medical attention. The doctor sent him to the free dispensary, where, upon being questioned, he declared that he was Jack Barry, shortstop of the world's champion Philadelphia Athletics.

The doctor called in five or six west side baseball fans, one of whom was Charlie Kuhn, the groundskeeper of the Cubs' ball park. All thought he might be Jack Barry and Kuhn identified him as Barry. Satisfied with Kuhn's identification, the doctor later had "Barry" removed to a nice room and he was given special attention. But the doctor still was doubtful in his own mind as to "Barry's" identity, so he called up "The Tribune" office and asked if one of the reporters in the sporting department would come out to the hospital to identify the man.

A reporter was sent and was accompanied by Frank McNichols, member of the state legislature and former baseball player. They took two photographs of the real Barry with them. As soon as they got a glance at the man at the hospital they knew he was not Jack Barry and that he was not a ball player.

After the man had been proved an impostor, he was asked who he really was and finally admitted he was not Barry. When this admission was made the doctor present just laughed and said he would "let the poor guy have a good night's sleep in a regular bed, anyway."

FORM NEW AMATEUR LEAGUE

Delegates to Perfect National Organization Today.

FOURTEEN CITIES IN BODY.

Elimination Series Will Be Followed by Final Games in the Fall.

BY JACK PROCTOR.

Representatives of amateur baseball leagues in fourteen cities met at the Auditorium hotel yesterday and organized the National Amateur Baseball association. The object of the association is to arrange an elimination series to determine a national amateur baseball champion.

The cities represented were Chicago, Omaha, Kansas City, St. Paul, Minneapolis, Cleveland, St. Louis, Louisville, Joliet, Philadelphia, Baltimore, Washington, Columbus, and Buffalo.

More to Report Today.

The league already includes 200 teams, and more towns are expected to join today, when the meeting at the Auditorium will be continued. It is planned to divide the association into four sections, with four or more cities in each section. Each subdivision will be under the control of a vice president to be chosen by teams of his division.

In order to provide time for the semi-final and final series, it will be necessary for the leagues in each city to curtail their usual schedules. A series to determine the sectional champions will be staged late in the summer among the pennant winners in the various towns. Then the sectional champions will clash, and the process finally will eliminate all but two teams from the fight for the national title.

Final Series in the Fall.

If the scheme works out as planned, the finalists will meet in an amateur world series about the same time the major league champions are battling for the highest honors of baseball.

Jesse S. Smith, president of the Chicago Amateur Baseball league, is temporary chairman of the national association. C. E. Seaton is acting as secretary pro tem. A final session will be held this morning. Officers for the first year will be elected and a constitution and bylaws framed.

CENTRAL TO INVADE TOLEDO.

President Heilbroner Says He Has Received Official Notification from Secretary Farrell.

Fort Wayne, Ind., Feb. 20.—The Central league has been awarded the Toledo territory vacated by the American association, according to Louis Heilbroner, president of the organization. He had been notified by Secretary Farrell of the National association that his request for the territory had been granted. A meeting of the Central league will be held within ten days to determine whether one of the present franchises would be transferred to Toledo or the circuit increased to eight clubs.

The New and Different **COLLAR**

Ask to see "Loos-curf" Collars—note the pocket in band which holds button separate from the tie—always a "clear track" to slide and adjust tie. A distinctive improvement in collar construction, as good as it is new.

"IT'S ALL IN THE POCKET"

No other collar has this feature, hence none will prove so satisfactory in fit and comfort. Highest grade materials.

¼ SIZES IN ALL POPULAR STYLES **2 FOR 25c**

Recommended and sold by live shops all over town, including—

PHILIP RUBENSTEIN, 410 W. Division St.
WM. KOLACEK JR., 2147 Milwaukee Ave.
STOCKDALE & FOX, 304 E. 35th St.
THE K. C. STORE, 2933 Milwaukee Ave.
M. IDZIKOWSKI, 1009 Milwaukee Ave.
THE J. & L. STORE, 1143 Milwaukee Ave.
W. A. WIEBOLDT & CO., Milwaukee Av. & Paulina.
RICHARD NEUNUEBEL, 5133-35 Broadway.
A. KARASH, 706 Main St., Evanston.

BRESNAHAN JOINS CUBS IN FLORIDA

Roger Starts Hard Work at Once in Effort to Lose Excess Poundage.

COACHES HURLER ZABEL.

O'Day Expects League to Award Him Sweeney and Perdue at Today's Session.

BY HARVEY T. WOODRUFF.

Tampa, Fla., Feb. 20.—[Special.]—Catcher Roger Bresnahan joined the Cub colony today in time to participate in both morning and afternoon workouts. He was the only accession to the ranks, but in the matter of poundage would suffice for a brace of lean recruits. Roger spent a winter of comparative inactivity in his home city of Toledo. As a result his avoirdupois increased to nearly one-tenth of a ton. This is twenty pounds heavier than he wishes to be at the start of the season, and he began the reducing process immediately.

The "duke" was active in matutinal practice, which was shortened to one hour because of the heavy field which resulted from a hard rain during the night. When the others were ready to quit Roger, encased in his rubber shirt, lined up at the barrier and made two circuits of the racetrack. He was "straight as a string," as the racing talent would say of a tired horse, at the end of his mile canter, and he finished pulled up to a walk.

Roger Gives Zabel Pointers.

In the afternoon Bresnahan again was on the job, batting grounders to the infield, taking part in the batting practice, and warming up the young pitchers. He gave particular attention to George Zabel, the Baker university football and basketball star, who reported last fall. Zabel was told how to place his feet on the mound, and several times was cautioned not to put too much steam behind his throws. Zabel was dismissed by Bresnahan while still begging for a little more work.

The infield to which Bresnahan batted grounders consisted of Saier on first, Zimmerman at second, Corriden at short, and Bronkie on third. If Artie Phelan could see the pepper this combination displayed he would hurry to the scene. It would not do, however, to appoint O'Day's infield for him, as the manager expects the National league directors to award Sweeney and Perdue to the Cubs at their meeting in Cincinnati tomorrow. O'Day freely admits that to be forced to fill two infield positions would be a serious handicap.

Three Seek Left Field Job.

While the infielders were loosening up on the turf diamond, the outfielders were chasing fungo hits from Needham, Bert Humphries, and Catcher Hargrove. Out in left field, Good, Jimmy Johnston, and Cy Williams were clustered, indicating that in the minds of the players the left garden was the one most likely to offer a permanent berth. The fact that they allowed the less sophisticated recruits to occupy center and right fields seemed a concession to the playing prowess of Tommy Leach and Frank Schulte.

Good asserts he has a temporary advantage over his rivals, as he is enjoying home cooking. Shortly after the visit of the Cubs to Tampa last spring, Wilbur's mother and sister moved here from their home near Pittsburgh and have remained ever since. Good rooms and boards with his family and comes over to the park for practice.

He owns a thirty acre ranch at Brooksville, about fifty miles northeast of Tampa. Six acres are under cultivation for grape fruit. So far there has been nothing except cultivation, and it will be another year before Wilbur knows whether his trees will yield commercial fruit. Last fall he entrusted the burning off of the underbrush to negro help. The underbrush went off all right, but the grape fruit trees were scorched.

Incentive for Jimmy Johnston.

Jimmy Johnston wants to become a regular in that left garden for two reasons. One is because he wants the job. The other is to show up the White Sox, who have had three opportunities to keep him on the payroll and have taken him on two spring training trips only to send him back to the minors.

Practice tomorrow probably will be confined to the morning, as the Gasparilla parade is scheduled to end in the afternoon at the ball park, where the landing of De Soto will be reproduced. Just why De Soto should choose to land in America right back of second base has not been satisfactorily explained to Manager Mark O'Day.

"Who is this Gasparilla person," we asked of the manager. "O, he was some old pirate that sailed into Tampa. He couldn't get a room with bath, so he killed all the hotel clerks. They've been celebrating the event ever since."

Manager O'Day, it happens, will not occupy a room with bath until the carnival crowd departs on Wednesday.

PINHEAD PETE.

TAFT TO UPHOLD C. W. MURPHY

Cub Stockholder Goes to Cincinnati Meeting Intending to Back President to the Limit.

New York, Feb. 20.—[Special.]—President Charles Webb Murphy will not be present tomorrow in Cincinnati at the National league conclave which may oust him from organized baseball, according to reports from Chicago, but he will be represented by a powerful ally and champion in the person of Charles P. Taft, stockholder of the Chicago Cubs.

Taft left New York tonight for Cincinnati. On the same train, without any prearrangement as far as Mr. Taft was concerned, were Charles H. Ebbets and Ed McKeever of the Brooklyn club, James Gaffney and George Stallings of the Boston club, National League Secretary John E. Heydler, and Attorney John Conway Toole.

Taft appeared only mildly interested when a list of Murphy's alleged shortcomings was recited. He listened attentively, however, and then made a positive statement that he intended backing Murphy to the limit and would resist any effort to oust his representative from the National league. It is not believed, however, that Mr. Taft's attitude can save Murphy's scalp.

N. L. MEETS TODAY; MURPHY SICK MAN

Cub President, Suffering from Lumbago, Unable to Attend Session.

EVERS' CASE ON DOCKET.

League May Not Take Any Action on Tangle, Owing to Absence of Local Boss.

BY SAM WELLER.

Magnates of the National league are scheduled to meet in Cincinnati today to settle internal troubles which arose last week when President Murphy of the Cubs suddenly discharged Johnny Evers as his manager, thereby bringing about chaos that is said to have nearly disrupted organized baseball.

It is doubtful if the meeting will be held because President Murphy failed to go to Cincinnati last night after announcing he had been stricken with lumbago. He was at his office in the morning for a short time, but, according to Secretary Thomas, was seized with such severe pains that he had to go home at noon. Last night over the telephone a member of Murphy's family declared the Cub boss was in bed and of course was not able to take the night train for Cincinnati.

Evers' Tangle Chief Business.

As the purpose of the session was to straighten out the Evers tangle, it would be necessary for Murphy to be present to take care of his end. Consequently the magnates may have to return to their homes and wait for another meeting at a later date when Murphy will be able to attend.

Since the American league through its president, B. B. Johnson, had served an ultimatum on the National league magnates, declaring the latter must give their president power to control Mr. Murphy or any one else in their league, or else the American league could not go along in harmony, it is supposed the boss of the Cubs was to have been put on the carpet at today's meeting and made to understand that he would have to be "good" or else get out of the game. From the east the report came several days ago that the National league board of directors had given President Tener absolute power to control conditions in his league, and immediately afterward Tener called the meeting for Cincinnati.

Garry Herrmann Upset.

From Cincinnati last night came a report that President Herrmann of the Cincinnati club was terribly upset over the news from Chicago that Murphy could not attend the meeting today. In an interview Herrmann was quoted as follows:

"I don't know just what we can do or what we shall do. Of course, it is neither right nor legal to touch on any affairs concerning Mr. Murphy in his absence, and since Gov. Tener has not yet arrived, the situation is perplexing. Still, I have great confidence in Tener. I firmly believe that he has found a solution of all existing problems, without prejudice or injustice to anybody, and that he will present a decision which will be acceptable to all of us, even to Mr. Murphy, should that gentleman be able to attend. If Tener has not yet reached a decision, however, I am unable to say what can be done—whether the meeting would have to be postponed or carried on just the same."

THE HUB
Henry C. Lytton & Son's

Our 27th Anniversary —and Our First

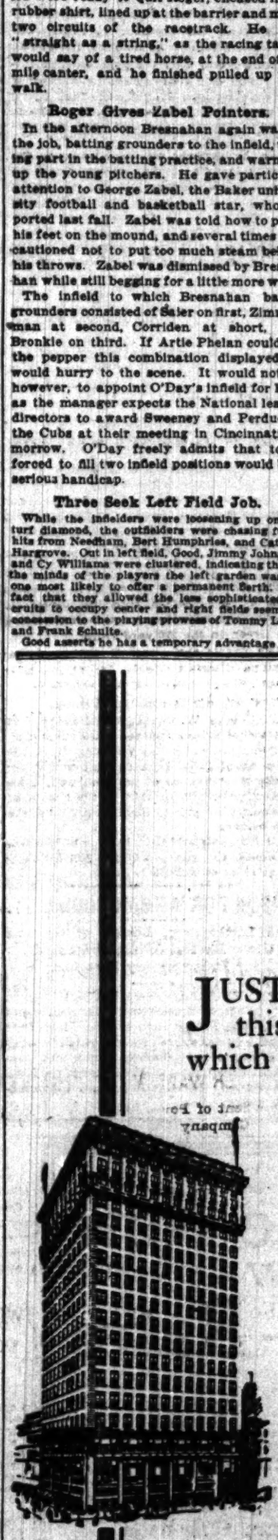

JUST a year ago we left our old building in which this business was founded 27 years ago and in which it grew to be the "world's greatest clothing store." Our advertising slogan of that removal period was "making the world's greatest clothing store greater." But in our hearts, ambition and determination it was *more* than a slogan—we regarded it as a *promise* to our clientele and as a policy we determined to pursue. The promise has become a performance, the policy has become a fact. In the first year in our new building we *have* made the world's greatest clothing store *greater*—we have increased our patronage beyond our fondest hopes, we have welcomed countless numbers of new faces, we have further perpetuated our policy of supreme value-giving. And to properly celebrate the first anniversary in our new building we have prepared a series of special values, chief among which is

Anniversary Sale of Blue Serge Suits, $14.75

TWO THOUSAND fall and winter weight blue serge suits are involved—two thousand of the very finest blue serges that ever entered this famous annual event. The serges are of long, silky Australian wool—guaranteed sun and weather proof colors—plain and fancy stripe weaves—finished or unshorn. The tailoring and styling of these suits was entrusted to a maker famous for his products—the workmanship rivals the finest merchant tailoring. Five hundred and twelve of these suits are of $20 quality—1,131 are of $25 quality—361 are of $27 quality. Beginning today these splendid blue serge suits in sizes for every man will be sold at— **$14.75**

Anniversary prices on overcoats are 25% to 50% below value—now $10, $15 and $20. Our finest $40 and $45 suits and overcoats, $29.50

ADVANCE SPRING DISPLAY IN ALL DEPARTMENTS

BARTZEN CLAN RUSHES BUDGET

Ruling Eight Turns on High Speed; Spending Records Smashed.

PROGRESSIVES LEAVE.

Commissioner Coonley Threatens to Resign; Others Quit Board Rooms.

BY OSCAR E. HEWITT.

The Bartzen-Burg crew of the county board with Commissioner Maloney at the steering wheel turned on high speed yesterday. The crew members rushed the budget out of the committee of the whole $238,000 in excess of the recommendations of the finance committee.

For a time they appeared determined to carry out a set program. The presence of Miss Jane Addams seemed to have no influence upon them. The tears of Miss Ada Belle McCleery, superintendent of the tuberculosis hospital, whose appropriations have been slashed, did not appeal to them. The refusal of the progressive element to sit with the crowd had no effect for more than an hour.

The progressives withdrew from the room. Commissioner Coonley quit the building, and it was rumored he intended to resign.

Coonley Makes Statement.

Coonley presented his statement with reference to the acceptance of $338,606.01 in interest from the county treasurer. He made the motion two days ago that the money be accepted "on account of interest earned on public funds," according to his statement.

The other five progressive members of the board said they were willing to make affidavit that the words "on account" were used by the commissioner in making his motion. He asked that the records show the words "on account." The remainder of the minority supported him in a protest.

"The fact is that Mr. Coonley did not use the words 'on account' in making his motion," said Commissioner Maloney, who asked that "all matters relating to the interest matter presented by Commissioner Coonley be tabled."

Several Progressives Withdraw.

"If we can't get fair treatment here I think it time to retire," replied Coonley, walking towards the door.

"So long, Coonley," Ragen yelled.

"Good-by," Fitzgerald put in. Commissioner Anderson by this time was following Coonley.

"Come back, Anderson, and put in a day's work," Ragen shouted.

"In view of the fact that we cannot get reasonable rights and privileges, I think I should withdraw," Board said.

"Good night," flung out Burg.

"Don't be a quitter," taunted Kuflewski.

"Stick like men," said Burg.

"We will when we are treated like men," retorted Board.

Budget Making Resumed.

The motion carried to table the protest and the board voted to go into committee of the whole to consider the budget. President McCormick was vacating the chair in favor of Commissioner Maloney.

"Here's your hat, Mac," shouted Bartzen to McCormick as the latter disappeared through the door.

"Everything is going along nicely now—no trouble," commented Ragen.

"We have a real Democratic board now," said Maloney, surveying the ruling eight. This crowd went through the appropriations for Oak Forest, boosting salaries here and there.

Then the county hospital salary list was considered. Fifty-six thousand dollars was added to the estimates of the finance committee. Judge Pinckney got everything he asked for the probation officers and two raises he did not request. They slashed the civil service commission from $26,100 to $21,400. The commission is under the jurisdiction of the president of the board.

New Slap at McCormick.

Just to show their intense feeling for McCormick, they reduced the salary of Samuel M. Stout, head of the efficiency bureau of the civil service commission, from $3,000 to $1,800 a year. The bunch hacked $1,000 increase in salary previously voted Superintendent of Public Service Kenyon.

Several salaries in various departments were increased.

When they finished appropriating, they formally added the treasurer's interest money of $333,000 to the estimated receipts for 1914. In that way the budget, on its face, shows that there is approximately $100,000 unappropriated. The total appropriation for current expense made is about $8,009,000.

HARRY KENDALL THAW RENEWS HIS LONG FIGHT FOR FREEDOM.

Attorneys in New Hampshire Argue to Keep Him from Clutches of New York Authorities.

Concord, N. H., Feb. 20.—Reasons for granting the petition of Harry Kendall Thaw for a writ of habeas corpus to prevent his extradition to New York state as a fugitive from justice were presented to Federal Judge Edgar Aldrich today. Arguments against the petition will be given tomorrow by William T. Jerome, representing New York.

Regarding the other question involved in the hearing—that of admitting Thaw to bail—Judge Aldrich, without making a formal ruling, intimated that he might leave it to the federal Supreme court for decision.

The hearing will be resumed tomorrow.

Big Fund Awaits Thaw.

Pittsburgh, Pa., Feb. 20.—Unless proceedings to show that he is a lunatic are instituted in the courts of Allegheny county within sixty days, Harry K. Thaw will receive $180,780 income from the estate held in trust for him by the Fidelity Title and Trust company of Pittsburgh.

A decision to this effect was handed down today by a majority of the judges of the Orphans' court of Allegheny county.

THE DAY IN CONGRESS.

SENATE.

Met at noon. Arbitration treaties again discussed in executive session, but action went over until Saturday. Administration bill introduced to raise the Argentine legation to an embassy. Disagreed to the house amendments to the Alaska bill and sent it to conference with Senators Pittman, Chamberlain, and Jones as managers. Adjourned at 5 p. m. to noon Saturday.

HOUSE.

Met at noon. Indian appropriation bill, aggregating $8,619,787, passed. Speaker appointed Representative Houston [Tenn.], Davenport [Okla.], and Guernsey [Me.] as conferees on the Alaska railway bill. Representative Knowland [Cal.] precipitated a lively debate with a speech on woman suffrage. Representative Lewis [Md.] declared in a speech that a proposed senate amendment to the parcel post law might be worth $50,000,000 to the express companies. Adjourned at 6:15 p. m. until noon Saturday.

TRUSTS DOOMED TO FALL?

Commissioner Davies Pictures Likelihood in Report.

"SYSTEM IS NOT EFFICIENT."

High Prices and Cheap Labor Held Reason Some Prosper.

Washington, D. C., Feb. 20.—Does the monopolistic system contain in itself the seeds of its own decay?

That question, Commissioner Joseph E. Davies of the bureau of corporations declared in his annual report made public today, a federal investigation now under way hopes to answer.

In a review of a working program for the bureau Commissioner Davies points out that aside from an economic study of the trust question retail price maintenance is one of the questions to be taken up. Trusts, their efficiency and reforms, however, are to comprise the principal work for the coming year.

The need of some federal body for the purpose of investigation and publicity in trust affairs, whether it be the bureau of corporations as now organized or a commission as proposed in the pending administration bills in congress, Commissioner Davies emphasized.

In his report he discussed the monopoly question at length, saying:

"Many large combinations have failed and demonstrated their economic inefficiency. Combinations have prospered, but this is alleged to be due to their monopolistic position, and not to superior efficiency. According to those who hold this view there is a point beyond which the increase in size of operations does not result in an increase in economy and efficiency, but rather in loss and waste, so that the maximum efficiency is not attained by large combinations, but instead by concerns of moderate size. If this latter contention be true, then, as has been said, the monopolistic system contains in itself the seeds of its own decay."

IT WILL COST DOUBLE MONEY TO TRY TO DODGE INCOME TAX

Commissioner of Internal Revenue Osborn Issues Warning to Those Who Are Liable to Assessment.

Washington, D. C., Feb. 20.—[Special.]—If your income is subject to the new national tax you must file with the internal revenue collector of your locality, before March 1, a sworn statement of your finances for the last ten months of 1913. In a warning issued today Commissioner of Internal Revenue Osborn says:

"The income tax law gives to collectors of internal revenue authority to grant extension of time, not to exceed thirty days, from the time prescribed by law in which to file a return of net income, and then only in case where such failure, neglect, or refusal is the result of sickness or absence.'

"For neglect or refusal to make a return within the prescribed time, corporations are liable to a penalty not to exceed $10,000.

"And in case of neglect or refusal to make, or for a false or fraudulent return made, 100 per cent is to be added to the tax.

"And in the case of neglect or refusal to make and verify a return within the prescribed time (except in case of sikness or absence) 50 per cent is to be added to the tax.

"And in case of an officer of a corporation, or like institution, charged with the duty and responsibility of making and verifying a return, who makes a false or fraudulent return with the intent to defeat or evade any assessment or tax, he shall be guilty of a misdemeanor, and be subject to a fine not to exceed $2,000 or to imprisonment not to exceed one year, or both, at the discretion of the court, together with costs.

"For neglect or refusal to make a return within the prescribed time, the penalty is not less than $20 nor more than $1,000.

"And in case of intentional neglect or refusal to make, or for a false or fraudulent return made, there shall be added 100 per cent to the tax.

"And in case of neglect or refusal to make a return within the prescribed time (except in case of sickness or absence) there shall be added 50 per cent to the tax."

Bridegroom Wins Freedom.

W. K. Nourse, a Detroit broker, recently married and taken from his bride on a charge of operating a confidence game, yesterday was freed. He promised to make good a $10 check.

WILSON VICTOR IN TREATY FIGHT

Chamberlain Amendment Decisively Beaten in Senate by Vote of 40 to 13.

NO COMPROMISE ON TOLLS

Means Repeal of Coastwise Clause and Enables U. S. to Keep Faith with Britain.

Washington, D. C., Feb. 20.—By defeating amendments to the general arbitration treaties to be renewed with Great Britain, Japan, and six other nations the senate today took the first decisive step in the policy of the administration to lift the United States from what officials have characterized as its "isolated position" in foreign relations.

The test of strength in the treaty controversy came on an amendment to the Spanish treaty urged by Senator Chamberlain of Oregon which would withhold from arbitration such important international issues as immigration, the question of admitting aliens to domestic schools, affairs involving the Monroe doctrine, and the provision of the Panama canal act exempting American coastwise shipping from tolls. This amendment was rejected by a vote of 40 to 13, more than a two-thirds majority.

Shows Stand on Foreign Policies.

This result was regarded by administration leaders tonight as marking the end of the controversy over the government's foreign policy, and assuring the ratification of the treaties which expired more than a year ago with Great Britain, Japan, Italy, Spain, Norway, Sweden, Portugal, and Switzerland.

That the big fight was over was conceded even by leaders of the opposition, among them Senators Chamberlain and O'Gorman, who conducted the attack upon the treaties from within the Democratic breastworks. When the Chamberlain amendment had been rejected as applying to the Spanish treaty, that agreement was passed over and the British treaty called up by Senator Shively, acting chairman of the foreign relations committee. The amendment of Senator Chamberlain again was offered and rejected without a roll call.

Other amendments were then proposed, one of them referring only to the question of Panama tolls. This, too, was rejected after prolonged debate.

Means End of Toll Squabble.

Champions of arbitration as an international principle and leaders in the Democratic ranks expressed gratification at the result, and many of them saw in it an indication that the desire of the president for repeal of the tolls provision of the canal act will be met without difficulty after the treaty ratifications have been executed.

President Wilson let it be known today that he is for out and out repeal of the tolls provision; that there can be no compromise in the situation in order that it may be signaled to the world that the United States will stand firmly by its international obligations. Information reached the president which gave him confidence that a repeal provision will pass both houses of congress.

Goethals Backs Up Wilson.

Col. George W. Goethals said today that he always has been opposed to the exemption of American coastwise shipping from the payment of tolls, because that would decrease the revenues of the canal and, in his opinion, would not accrue to the benefit of consumers but merely increase profits of the ship owners.

Col. Goethals said that, barring unforeseen accidents, the canal will be open for merchant ships on July 1.

PRISON FOR WOMAN SOCIALIST.

Rosa Luxemburg, Leader of German Ultra Radical Wins, Sentenced for Inflammatory Speeches.

FRANKFORT-ON-THE MAIN, Germany, Feb. 20.—Rosa Luxemburg of Berlin, one of the leaders of the ultra radical wing of the German Socialists, was sentenced here today to a year's imprisonment. She was convicted of inciting to disobedience of the laws. The charge was based on two inflammatory speeches.

CURRENT FACTORS AID TRADE

Dun's Review Cites Better Weather and Increased Demands.

DEFAULTS SHOW INCREASE.

Weak Concerns Weeded Out, While Credits Take Stronger Position.

Dun's Review, published today by R. G. Dun & Co., will say:

"Betterment characterizes developments in general business this week. Weather conditions were less adverse to transportation and outside activities, while the widely distributed snowfall gave additional protection to the winter grains. New demands upon the leading industries were encouraging in the aggregate and variety and less hesitation is noted in making commitments for forward needs of the heavy consuming interests and railroads.

"Payments through the banks exhibit a gain over a year ago, the week's total being the largest this year. Money is firmer on the recent depletion of available supplies, but rates continue favorable to commerce and widening enterprise and the difficulties lessen as to important financing. Some increase in the trading defaults indicates elimination of weak concerns, especially in manufacturing, although credits are regarded in a stronger position in the west.

"Bank clearings, $346,557,646, exceed those of the corresponding week in 1913 by 2.3 per cent, and compare with $347,884,760 for five days in 1912. Failures reported in the Chicago district numbered 38, against 30 last week, 29 in 1913, and 29 in 1912. Those with liabilities over $5,000 number 16, against 13 last week, 9 in 1913, and 6 in 1912."

Bradstreet's Weekly Review.

NEW YORK, Feb. 20.—Bradstreet's tomorrow will say:

"Optimism as to the future is unimpaired, industrial operations are expanding at an encouraging rate, the fruit of production in several leading lines having been considerably speeded up; high grade bonds continue to receive a good reception from investors, retail trade in winter apparel has been stimulated by heavy snowstorms and zero weather, the coal trade has been benefited, and fall sown wheat, apparently uninjured thus far, is in excellent condition and gives promise of an enormous yield if it goes to maturity without further untoward developments.

"On the other hand, inclement weather, particularly in the east, has impeded shipments and stiffened prices of some commodities.

"Business failures for the week were 216, against 225 last year. Wheat exports for the week were 8,174,647 bushels, against 4,602,408 last year."

TELLS COERCION OF LAKE LINES

Official of Independent Concerns Says Company Was Forced Into Alliance.

SHARES OF RATES ISSUE.

Says Lines Holding Out Were Threatened with Unprofitable Division.

[BY A STAFF CORRESPONDENT.]

Washington, D. C., Feb. 20.—[Special.]—Further light on the manner in which the railroads prevent lake competition was obtained today by the interstate commerce commission at the hearing on the petition of the Pennsylvania railroad to retain possession of the Anchor line.

D. C. McIntyre, freight traffic manager of the Detroit and Cleveland Navigation company, testified that his company was compelled to join the association of lake lines in order to get prorating accommodations from the railroads at Buffalo.

"Why is your company, which is not owned by the railroads, a member of the lake line association?" he was asked.

"When we began to run from Detroit to Buffalo we were given to understand that we could not get prorating arrangements with the railroads unless we belonged to the lake line association."

"Who told you that?"

"I got the impression from Mr. McCain."

C. C. McCain formerly was commissioner of the lake line association.

"Do you think that to retain a division of the business today you must be a member of the association?"

"I don't believe they would take out business away because we are in now, but in the first place we had to join."

RESORTS—FOREIGN | RESORTS—FOREIGN

Ocean Travel. Ocean Travel.

The Old Reliable CUNARD LINE Established 1840

New York, Boston, Montreal — London, Paris Mediterranean and Adriatic

Incomparable Fleet of Quadruple, Triple & Twin Screw Steamships
THE NEW PALATIAL CUNARDER
AQUITANIA
The World's Largest British-Built Steamer, 901 feet long.
The embodiment of the proved qualities of the Lusitania and Mauretania.
Sailing July 1, July 22, August 26.
LUSITANIA-MAURETANIA—790 feet long, 70,000 H. P. Fastest in the World.
New York to Liverpool via Fishguard. March 10. March 17. March 31.
CARONIA-CARMANIA—675 feet long, 21,000 tons. Wonderful Floating Hotels.
New York to Liverpool via Queenstown and Fishguard. Feb. 28. Boston, Mar. 31.
ANDANIA—13,400 tons (New 1913). LACONIA-FRANCONIA—18,150 tons
Boston to Liverpool via Queenstown. Mar. 5. Mar. 17. Mar. 31.
IVERNIA—SAXONIA—CARPATHIA—PANNONIA—ULTONIA
16,000 to 14,280 tons. Noted for their Extreme Steadiness at Sea.
New York to Gibraltar, Genoa, Naples, Patras, Trieste and Fiume. Feb. 28. Mar. 10.
TRANSYLVANIA—AURANIA (BUILDING).
CANADIAN SERVICE
ANDANIA-ALAUNIA-ASCANIA (New 1911-13) AURONIA
10,000 to 13,400 tons—EIGHT CANADIAN LINERS—One Class Cabin (II) and Third Class
FROM PORTLAND TO LONDON VIA PLYMOUTH
(See London, the World's Largest City). Sailings: Mar. 14. Mar. 21. April 4.
CUNARD CRUISES de luxe
To the MEDITERRANEAN AND ADRIATIC, RIVIERA, ITALY & EGYPT.
The Palatial Canopdrers—FRANCONIA—CARONIA
From New York. Feb. 24. Mar. 17.
Travelers' checks good everywhere. Send for booklet, "A New Way to the Old World."
S. E. Cor. Dearborn and Randolph Streets. THE CUNARD S. S. CO. LTD. Telephone Central 2051

American
ONE CLASS CABIN (II) SERVICES.
N. Y.—Plymouth—Cherbourg—Southampton.
New York...Feb. 27 | St. Paul....Mar. 13
Philadelphia Mar. 6 | St. Louis....Mar. 20
*American Line Steamer.
Philadelphia—Queenstown—Liverpool.
Merion.....Mar. 14 | Merion.....April 18
Haverford..Mar. 28 | Haverford...May 2

Atlantic Transport
New York—London Direct.
Minnewaska Feb. 28 | Minneapolis Mar. 21
Minnetonka Mar. 7 | Minnetonka...Apr. 4

Red Star
N. Y.—London—Paris via Dover—Antwerp.
Lapland.....Feb. 25 | Finland.....Mar. 18
Kroonland..Mar. 11 | Zeeland.....Mar. 21

White Star
N. Y.—Plymouth—Cherbourg—Southampton.
New York..Feb. 27 | *St. Paul....Mar. 13
Olympic....Mar. 4 | Oceanic....Mar. 18
*American Line Steamer.
New York—Queenstown—Liverpool.
Cedric.....Feb. 28 | Cedric.....Mar. 28
Baltic.....Mar. 13 | Adriatic.....Apr. 2
NEW YORK AND BOSTON
RIVIERA—ITALY—EGYPT
CELTIC..March 7.
Canopic....Mar. 14 | Cretic.....April 2
Boston—Queenstown—Liverpool
ONE CLASS CABIN (II) SERVICE
$35.50 up, according to steamer.
Arabic, Feb. 26...Cymric, Mar. 19
F. C. BROWN, WESTERN PASS. AGT.,
S. E. Cor. Madison and La Salle Streets.
Tel. Rand. 6944. Auto. 51-105.

*Cuba—Jamaica—Panama
20 Tours, Incled. West Indies Ports. Next Sailing, ORATAVA, Feb. 28.
Largest, Finest & Fastest Vessels to
SOUTH AFRICA and EAST BY UNION-CASTLE LINE
SOUTH AMERICA
"The World's Fastest Growing Continent"
†Peru-Chile Express Service to & from PANAMA.
16 Days New York to Callao.
23 Days New York to Valparaiso.
SERVICES TO Colombia & Ecuador
Special through rates New York to
*†‡Brazil and the Argentine
For particulars apply to
*The Royal Mail Steam Packet Co.
**The Union-Castle Mail S.S.Co., Ltd.
†The Pacific Steam Navigation Co.
‡The Nelson Lines.
Sanderson & Son, Gen. Agts., 15 So. La Salle St., Chicago.
Or any Steamship Ticket Agent.

SOUTH AMERICA

LAMPORT & HOLT LINE
Splendid 12,500 ton steamers
Sailings Alternate Saturdays
Write for Illustrated Booklet
HUNK & DANIELS, 301 Produce Exchange, New York
General Agents or Local Agents

ANCHOR LINE
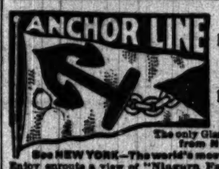
SAILINGS Every Saturday to and from New York Londonderry Glasgow
The only Glasgow Line sailing from NEW YORK.
See NEW YORK—The world's most wonderful city. Enjoy enroute a view of "Niagara Falls," one of the world's seven wonders, and a daylight trip down the "Historic Hudson River" without change of cars, arriving at Glasgow via the picturesque River Clyde.
New, Large, Modern, Twin-Screw Steamers
Cameronia, California, Caledonia, Columbia
TUSCANIA, 14,000 tons, (Building)
Fitted with Wireless Telegraphy and Blue Keels.
Drawing Rooms, Lounges, Smoking Rooms, Orchestras.
Leisurely Appointed Saloon and Cabin Cuisine.
Unsurpassed Third Class Fully Furnished—Low Rates
Rooms for married couples and families of 2, 4 and 6 persons.
RECORD PASSAGE 6 DAYS, 16 HOURS
Mediterranean Service from New York
Third Class to Naples at Very Low Rates.
Another Line Drafts Payable Free of Charge
For Book of Tours, Rates, etc. apply to
HENDERSON BROTHERS, Gen'l Agents
88 W. Randolph St., S. E. Cor. Dearborn, Chicago
Phone Central 5051

THE ATTRACTIVE AND PLEASANT ROUTE, WINTER OR SUMMER
SYDNEY Sail by LARGE LINER—San Francisco to Australia, 19 days, via Honolulu and Samoa; splendid 10,000 ton steamers (classed by British Lloyds 100 A1). $110 HONOLULU—first-class round trip—SYDNEY $260.
$325—GRAND TOUR SOUTH SEAS—$325
Honolulu, Samoa, Australia, New Zealand, Tahiti, etc.
ROUND THE WORLD—$650 1st cabin. $390 2nd—Various other tours including Java, China, Japan, etc. Sailings—Honolulu Nov. 4, 18, Dec. 2, etc. Sydney every 28 days. Nov. 18, Dec. 16, etc. Send for folder. Oceanic S. S. Co., 673 Market St., San Francisco

HAMBURG-AMERICAN
LONDON—PARIS—HAMBURG
Fres. Lincoln. Feb. 28, 12 noon | *Graf. Waldersee. Mar. 14
†Kais. Aug. Vict....Mar. 12 | *Pretoria....Mar. 19
†Ritz-Carlton a la Carte Restaurant.
*Second cabin only. ‡Hamburg direct.
FROM BOSTON TO LONDON, PARIS and Hamburg.
Tuerst Bismarck....Feb. 27 | Rhaetia....Mar. 13
Madeira, Gibraltar, Algiers, Naples, Genoa
S. S. Cincinnati.....March 4, 1 P. M.
S. S. Hamburg.....April 8, 1 P. M.
S. S. Moltke.....April 29, 1 P. M.
*S. S. Hamburg.....May 13, 1 P. M.
*Will not call at Madeira or Algiers.
Tourist Dept. for Trips Everywhere.
Hamburg-American Line, 160 West Randolph St. Phones Main 3810; Automatic 54-966, Chicago, Ill.

FABRE LINE
THE SOUTHERN ROUTE TO THE AZORES, LISBON, BARCELONA & MARSEILLES & TO ALGIERS, NAPLES, NICE, MARSEILLES.
E. W. KEMPF, 139 No. La Salle Street, Chicago.

Study the New LOW Express Rates

Ordinary Merchandise
First Class Rates
Food and Drink Products
Second Class Rates
Service on Both Includes
A Descriptive Receipt
Pick-up and Delivery Service
Shipments Forwarded
Charges Collect

Fragile Shipments and Small Packages carried in Safety Trunks.
Claims for Loss or Damage Settled Promptly.
Shipments by Express are automatically insured for $50.00.

Ship by Express

Health and Pleasure at Hot Springs, Arkansas

Invigorating hot springs, health-giving mineral waters, cloud-kissed mountains, pine-laden ozone, golf, riding, driving, motoring, band concerts, dancing and a host of other enjoyable features make your sojourn at Hot Springs one of unbounded delight.

The baths await you—whether for pleasure or health. Nowhere else in all the world are waters of such curative and health-giving properties.

The swift, sure, comfortable way to get there is to take the

Chicago & Alton
"The Only Way"

The Alton Limited, "Queen of the Highway," leaves Chicago every morning at 11.30.

A delightful "through" journey and you arrive at Hot Springs 9:20 o'clock next morning.

Or you have your choice of three other swift trains daily—9.00 a. m., 9.00 p. m., 11.59 p. m.

Get This Free Book

It tells all about Hot Springs and the pleasures that await you there. Write for it to the Government representative in charge, or George Belding, Secretary Business Men's League, Hot Springs, Ark.

Other information cheerfully given upon request.

ALTON TICKET OFFICES
Rector Building, Clark and Monroe Streets
Phones: Harrison 4470—Automatic 63-673
Union Passenger Station—Phone Main 5300
H. K. McEVOY, Assistant General Passenger Agent, CHICAGO
(373)

RESORTS—FOREIGN | RESORTS—FOREIGN

Ocean Travel. Ocean Travel.

WEST INDIES CRUISES
PANAMA CANAL ☆ SOUTH AMERICA
NEWEST CRUISING STEAMER
"TRIPLE SCREW" LAURENTIC 14,000 TONS
19 DAYS MARCH 4 $175 and Up
EASTER CRUISE APRIL 4
16 Days ☆ $145. and Up
WHITE STAR LINE F. C. BROWN, W. P. Agt. S. E. Corner Madison and La Salle Sts., Chicago

RESORTS AND HOTELS

Atlantic City
America's Famous All-Year Resort
Atlantic City, popular alike with pleasure seekers and those in search of health, is particularly delightful during the month of February. The bracing salt sea air and glorious sunshine combine to make a visit whether for a long or short period, most enjoyable and beneficial.
Every opportunity for recreation and amusement, and hotels unrivaled for luxury and comfort.
THE LEADING HOUSES
will furnish full information, rates, etc., on application.
Marlborough-Blenheim
Seaside House | The Hoboken
Galen Hall | Hotel Dennis
The Shelburne | Hotel Strand
Hotel Chelsea | Hotel St. Charles
The Pennhurst
For rate of fare, time tables and other information consult local railroad ticket agents.

Hotel DENNIS
ATLANTIC CITY, N. J.
The hotel with the distinctive features. Facing the sea and overlooking the famous Boardwalk. Every room connected with private bath or parlor, hot and cold running water. Capacity, 600.
WALTER J. BUZBY.

VINCENNES HOTEL
34th Street and Vincennes Ave., Chicago
Absolutely fireproof—European plan.
15 minutes to business and shopping centers.
Single room and bath, 1 person.....$1.50
Single room and bath, 2 persons.....$2.00
Suites of 2 rooms and bath, 2 persons.....$2.50
Suites of 2 rooms and bath, 3 persons.....$3.00
Special rates to permanent guests.
Douglas 410. Table d'hote dinner, 50 cents.

RESORTS AND HOTELS

Briggs House
Randolph and 5th Aves., Chicago
ONE BLOCK FROM CITY HALL SQUARE
Location Most Central
200 Modern Rooms Restaurant Second to None
Rates Per Day, $1 and Up. With Bath, $1.50 and Up.

COMFORT WITHOUT EXTRAVAGANCE
HOTEL WOODSTOCK
WEST 43d STREET, NEAR TIMES SQUARE, NEW YORK

HEALTH RESORTS
MUD BATHS
—FOR—
RHEUMATISM, ELIMINATION, RELAXATION AND REST
ADDRESS
WAUKESHA MOOR BATH CO.
No. 1 Prospect Ave., Waukesha, Wis.
Less Than Three Hours From Chicago.

Sulphur Lick Springs
OPEN ALL THE YEAR
First Class Hotel and Sulphur Baths. Extremely beneficial in RHEUMATISM, SUFFERING and those suffering from Diabetes, Kidney Ailments and Nervous Prostration. Perfect. Finest mountain scenery. Low rates. Only 74 miles from Chicago, via C. & A. Arrives, on the Burlington route. For information
SULPHUR LICK SPRINGS, Wabash Co., Ind.

SUBSCRIBE FOR THE TRIBUNE.

easure at Arkansas
ealth-giving min-ntains, pine-laden , motoring, band of other enjoyable Hot Springs one
ner for pleasure or e world are waters giving properties. e way to get there
t Alton
Way"
n of the Highway," at 11.30.
urney and you ar-ock next morning. f three other swift p. m., 11.59 p. m.
Book
he pleasures that await rnment representative etary Business Men's
en upon request.
FFICES
nroe Streets matic 63-673 e Main 5300 ger Agent, CHICAGO (875)
SORTS—FOREIGN
Ocean Travel.
CRUISES
UTH AMERICA G STEAMER
TIC" 14,892 TONS
4 $175 and up
APRIL 4 . and Up
BROWN, W. P. Agt. r Madison and La Salle Sts., Chicago
RTS AND HOTELS
iggs House
lph and 5th Ave., Chicago LOCK FROM CITY HALL SQUARE cation Most Central odern Rooms Restaurant fair rates Unsurpassed Per Day, $1 and Up. tes With Bath, $1.50 and Up.
RT WITHOUT EXTRAVAGANCE EL WOODSTOCK WEST 43D STREET, NEAR SQUARE, NEW YORK
EALTH RESORTS
D BATHS —FOR— MATISM, ELIMINATION, XATION AND REST ADDRESS SHA MOOR BATH CO. Prospect Ave., Waukesha, Wis. Three Hours From Chicago

EDISON EARNINGS SHOW A DECREASE

Profits of 1913 Equal 8.93 Per Cent on Capital Against 9.10 Per Cent in 1912.

DIVIDEND IS 8 PER CENT.

Public Service Co. of Northern Illinois Earns 5.89 Per Cent on Common Stock.

Earnings of the Commonwealth Edison company for the fiscal year ended Dec. 31, 1913, were equal to 8.93 per cent on the issued capital stock, as against 9.10 per cent the previous year. The dividend rate is 8 per cent.

Gross earnings for 1913 were 0.96 per cent greater than 1912, making the record in gross.

Detailed Financial Statement.

The financial statements follow:

INCOME ACCOUNT.

	Dec. 31, 1913.	1912.
Operating revenue		$16,938,743
Operating expenses	$ 7,957,299	
Taxes	1,547,127	
Net operating revenue		7,534,316
Rent and municipal compensation		1,353,915
Operating income		$ 9,980,400
Other income		261,536
Total income		$ 6,241,927
Interest on bonds	$ 1,600,000	
Other interest	544,000	
		2,144,000
Available for dividends		$ 4,097,927
Dividends paid		2,816,804
Balance carried to surplus		$ 1,281,083

BALANCE SHEET—ASSETS.

Fixed real estate, etc.		$77,865,391
Investments		525,361
Material in storerooms		879,705
Electric wiring work unbilled		
Advances to contractors		328,892
Cash in storage		488,277
Accounts and bills receivable		2,922,012
Interest installments on subscriptions to capital stock		2,022,637
Cash		2,564,221
		$87,626,504

LIABILITIES.

Capital stock—		
Authorized	$50,000,000	
Issued		$45,523,985
Bonds		32,000,000
Notes		504,518
Accounts payable		149,901
Interest and compensation accrued		363,471
Bond interest accrued		533,333
Taxes accrued		817,299
Depreciation reserve		4,521,529
Surplus		2,636,210
		$87,626,804

Public Service Company.

The Public Service Company of Northern Illinois for its fiscal year ended Dec. 31, 1913, showed net earnings equal to 5.89 per cent on its common stock. In the last quarter of the year the dividend was raised from a 6 to 8 per cent basis.

Details of the Statement.

The financial statements follow:

INCOME ACCOUNT.

Gross income	$ 6,066,525
Operating expenses, taxes, etc.	3,590,100
Net earnings	$ 2,476,724
Interest on bonds	1,397,806
Balance	$ 1,078,918
Depreciation reserve	121,120
Balance	$ 1,189,326
Dividends paid, preferred stock	486,275
Balance	$ 702,950
Dividends paid, common stock	495,237
Balance	$ 207,803

BALANCE SHEET—ASSETS.

Fixed, real estate, etc.	$46,718,889
Investments	31,061
Cash on hand with trustees	277,500
Cash on hand with licensees	2,179
Cash in storage	125,000
Material in storerooms	321
Coal, gas, oil, etc. on hand	366,769
Cash	112,523
Accounts and bills receivable and municipal warrants	49,636
Bills receivable	335,331
Cash deposits with trustees to pay coupons and maturity	900,402
Deferred charges	251,007
Total	$48,518,690

LIABILITIES.

Capital stock:	
Preferred	$ 7,072,000
Common	16,062,500
Bonds	28,060,200
Depreciation reserve	1,000,000
Accounts payable	372,500
Dividends declared	479,279
Interest accrued, matured, but unpaid	47,932
Interest accrued to date, not matured	447,134
Taxes accrued	150,079
Profit and loss account	512,294
Total	$48,518,690

Demand for High Grade Bonds.

F. W. Fenton, vice president of the Harris Trust and Savings bank, in discussing the present condition of the bond market, said:

"It is my experience has there been such a quick reversal in money and market conditions as occurred after the turn of the year. With the world-wide easing of money rates there arose a tremendous demand for high grade securities, with the result that the Harris organization has had selling sales of more than $1,000,000 every week since this condition developed, an increase of more than 50 per cent over immediately previous years.

"One of the greatest number of sales was to investors rather than to banks and institutions."

Break in Rumely Stocks.

Rumely stocks broke on the New York exchange, touching new low records. The preferred sold at the common at 12. Last prices were slightly above the lows.

Securities having in hand the effort to secure payment of the $10,000,000 notes is now trying to secure a bridge loan on the company's difficulties to enable the banks to advance funds on the notes or bills receivable. A credit company report about a year ago to perform just this work, but it seems to have all the paper that the company is desired.

There is some talk at the banks of the separation of the company into the four important subdivisions, of which it is a combination. They were prosperous as operated before the consolidation.

Case Confusion Corrected.

In the announcement yesterday of the sale of $10,000,000 bonds by the J. I. Case Threshing Machine company reference was made to President Case. The president of the company is P. K. Case, a member of the Case family being connected with that company. H. M. Wallis, president of the J. I. Case Plow company, asks the correction, and adds:

"As a matter of fact there is no Case connection with that company (Threshing Machine), and none of the family of the late J. I. Case has financial interest whatever in the same. And I had for years all of the J. I. Case family being associated and connected with the Case Plow works, the company of which I am now president."

Known Movements of Money.

The movements of money for the week indicated by New York banks made a net gain in cash of $1,000,000, which gained from the interior in addition to the subtreasury $7,387,000. This included in loss $2,000,000 gold bars, for export to Paris, and $1,000,000 transfers on account of stock moving purposes.

New York Air Brake's Year.

The New York Air Brake company has issued its annual report for the year ended Dec. 31, 1913. Profits were equal to about 6.55 per cent on the $10,000,000 capital stock, against 5.79 per cent on the same stock the previous year. The financial statements follow:

	1913.	1912.
Year ended Dec. 31—		
Sales, other income	$ 3,246,312	$ 3,078,263
Expenses, taxes, etc.	2,409,800	2,324,075
Bond interest	180,000	181,900
Total deductions	2,589,800	2,505,875
Profit for year	656,512	572,380
Dividends	200,544	140,386
Surplus	56,968	422,494

*Equal to 6.55 per cent on $10,000,000 capital stock, against 5.72 per cent earned on same stock previous year.

BALANCE SHEET—ASSETS.

	1913.	1912.
Factories, patents, etc.	$ 9,775,217	$ 9,612,004
Accts., bills receivable	875,172	1,138,456
Inventories	1,466,553	1,153,939
Cash	629,190	855,606
Stocks and bonds	716,250	452,968
Totals	$13,409,391	$13,293,653

LIABILITIES.

Common stock	$10,000,000	$10,000,000
Accounts payable	147,581	87,117
Accrued interest	30,000	30,000
Bonds	3,000,000	3,000,000
Profit and loss surplus	231,810	176,541
Totals	$13,409,391	$13,293,653

Central Leather's Year.

The Central Leather company reports for the year ended Dec. 31, 1913, as follows:

	Year.	Decrease.
Oper. profits	$6,351,168	$1,458,087
Other income	17,912	5,775
Total income	6,369,080	1,466,812
Int. bonds, deben.	1,852,735	116,373
Net for divs.	4,516,345	1,350,439
Pref. div.	2,330,980	
Balance for com.	2,055,415	1,350,439
Common div.	792,990	*793,990
Surplus	1,261,416	2,144,588
Prev. surplus	5,176,412	*3,405,554
Total surp.	6,437,828	*1,261,416

*Increase.

The S. S. Kresge Company.

The S. S. Kresge company and constituent companies' report for year ended Dec. 31, 1913, is as follows:

Net	$869,686
Pref. dividend	185,800
Balance	783,886
Common dividend	200,000
Balance to surplus	$583,886

Appropriated for retirement of preferred stock 74,500
Surplus 459,386
Prev. surplus 347,262
Total surplus 806,648

Sales for year were $13,356,227, an increase of $2,993,739.

Dividend Declared.

The Lacledes Gas Light company has declared the regular quarterly dividend of 1¾ per cent on its common stock, payable March 16. Books close Feb. 28 and reopen March 17.

Money and Exchange.

Money in Chicago steady at 4@4½ per cent on commercial paper, 4@4½ per cent on collateral, and 4½ per cent over the counter. Foreign exchange was quoted as follows:

Sixty day grain	483½
London cables	486.05
London demand	485.65
Berlin checks	95½
Paris checks	5.18¾

Bank clearings in Chicago, $53,401,670. New York exchange sold at 15c premium.

Railway Earnings.

NORTHERN CENTRAL.

For year ended Dec. 31, 1913:

		Increase.
Operating revenue	$13,563,723	$ 719,006
Operating expenses	1,966,726	1,052,722
Net operating revenue	1,566,994	*333,716
Net outside operating rev.	6,557	321
Total net	1,573,551	*333,395
Taxes	614,194	49,053
Total income	2,304,645	6,315
Int. rentals, etc	1,283,863	128,677
Balance on dividends	1,708,072	*122,362
Dividend	1,567,440	
Balance	155,672	*123,583
Depreciation	156,672	*122,362

Profit and loss surplus on Dec. 31, $9,894,914; last year, $9,600,051.

*Decrease.

Financial News Notes.

The public service commission of New York approved the issue of $4,000,000 by the Third Avenue railway company. The proceeds are to be used chiefly in paying indebtedness incurred in securing control of the Belt Line railway and of the New York City Interborough railroad in the Bronx.

The annual meeting of stockholders of the local elevated lines, except the Oak Park, will be held on Tuesday. Directors of the Chicago Elevated railway are scheduled to meet in New York on Thursday, when it is announced the dividend on the preferred issue will be declared.

In addition to the improvements already provided for, the Southern railway company has arranged to finance a ten year equipment trust, the acquisition of additional rolling stock, representing an aggregate cost of $5,000,000.

While the final figures have not yet been made public, it is reported that subscriptions for United States Steel stock, under the corporation stock subscription plan for employes, were much larger than in any previous year.

Chicago Securities.

Prices generally were inclined to be lower on the local exchange. Booth Fisheries common dropped to 43¼ on a moderate volume of selling. Diamond Match common was off to 123¾. Diamond Match was inclined to be weak, closing at 100¾. National Carbon common was also lower.

Peoples Gas held steady at 122¾, while Commonwealth Edison was fractionally higher at 137.

In the bond department City Railway 5s sold at 100¾. Considerable activity was shown in Chicago City and connecting railways collateral 5s.

The Standard Oil company of California announces that the subscription rights of present stockholders to 10 per cent of their holdings are payable on or before March 30, and that deposits thereof may be made at the National City bank of New York.

Sales on the Exchange.

Sales and the range of prices on the Chicago stock exchange were:

	Shares.	High.	Low.	Close.	Feb. 20.	Feb. 19.
American Can	100	31	31	31	31	31
Do pfd	50	92¾	92¾	92¾	92¾	92¾
Am. Telephone	70	121½	121½	121½	121½	121½
Booth Fisheries	270	44	43½	43½	43½	44½
Do pfd	100	80	80	80	80	80¾
Chi. Pneu. Tool	15	56½	56½	56½	56½	58½
Chi. Ry., series 1	60	93¼	93	93¼	93¾	93¾
Do, series 2	112	33¾	33¼	33¼	33¼	33
Chi. City & Con. Ry.	315	64¼	64	64¼	64¼	64¼
Com. Edison	100	137	136½	137	136½	136½
Corn Prod. Ref.	100	12	12	12	12	12¾
Diamond Match	110	101½	100¾	100¾	100¾	101¾
Illinois Brick	20	65¼	65¼	65¼	65¼	65
Mont. Ward pfd	130	119	118	118	118	118¼
Nat. Biscuit	200	125½	125½	125¾	125¾	126
Nat. Carbon	70	160	159½	159½	159½	159
Pac. Gas	25	45	45	45	45	45¼
Peo. Gas	160	122¼	122	122¾	122¾	122
Sears-RoeBuck	200	137½	134½	137½	137¾	137¾
Do pfd	10	124½	124½	124½	124½	124½
Swift & Co.	10	107¼	107¼	107¼	107¼	107¼
Union Carbide						145¾
U. S. Steel	100	69¾	69¾	69¾	69¾	69
Pub. Svc. com	200	89	89	89	89	89
Do pfd	25	99	99	99	99	99

BONDS.

$ 4,000	Chi. City & Con. Ry. 5s					84½
5,000	Chi. City & Con. Ry. 5s					84½
2,000	Chi. City & Con. Ry. 5s					84¾
5,000	Chi. City & Con. Ry. 5s					85
5,000	Chi. City & Con. Ry. 5s					85¼
5,000	Chi. City & Con. Ry. 5s					85¼
5,000	Chi. City & Con. Ry. 5s					85¼
25,000	Chi. City & Con. Ry. 5s					85
14,000	Chi. City & Con. Ry. 5s					85
10,000	Chi. City & Con. Ry. 5s					84½
10,000	Chi. City Ry. 5s					100¾

BAROMETER OF THE MARKET

Average of Closing Prices of Twenty-five Leading New York Stocks.

Friday, Feb. 20	86.35
Thursday, Feb. 19	86.35
Net change for the day	
One year ago, day of week	84.81
Two years ago, day of week	92.22
Recent course—	
Last high period, Oct. 3, 1913	101.40
Fell Dec. 11, 1913, to	92.13
Closed 1912, Dec. 31	96.81
Fell June 11, 1913, to	79.59
Rallied Sept. 13 to	88.00
Fell Dec. 15 to	80.67
Closed 1913, Dec. 31	83.66
Rallied Jan. 22, 1914, to	88.82
Fell Feb. 17 to	85.80

Former years—	Highest.		Lowest.	
1913	94.56	Jan. 2	79.59	June 11
1912	101.40	Oct. 3	91.41	Feb. 5
1911	101.76	June 14	86.20	Sept. 27
1910	111.13	Jan. 3	94.52	July 26
1909	113.76	Aug. 14	98.34	Feb. 23
1908	99.04	Dec. 29	87.97	Feb. 17
1907	109.58	Jan. 5	85.04	Nov. 21
1906	113.52	Jan. 19	98.36	May 8
1905	109.26	Dec. 12	90.87	May 22
1904	97.75	Dec. 5	70.66	Mar. 12
1903	98.16	Jan. 9	86.41	Sept. 28
1902	101.88	Sept. 9	87.30	Dec. 13

The twenty-five stocks are: Amalgamated Copper, American Car and Foundry, American Smelting, American Telephone, Atchison, Baltimore and Ohio, Brooklyn Rapid Transit, Chesapeake and Ohio, Erie, Great Northern preferred, Illinois Central, Louisville and Nashville, Missouri Pacific, New York Central, Northern Pacific, Pennsylvania, Reading, Rock Island, Southern Pacific, Southern Railway, St. Paul, Sugar, Union Pacific, United States Steel, and Wabash preferred.

NEW YORK STOCK TRANSACTIONS

Description.	Sales.	Open.	High.	Low.	Closing Feb. 20.	Closing Feb. 19.
Alaska Gold	1,000	22½	22½	22¼	22½	22½
Adams Express	100	91	91	91	.....	.....
Allis-Chalmers	2,400	13	14	13	13¾	.....
Do pfd	700	48½	49	48½	49	.....
Amal. Copper	8,100	75¾	76¾	75¾	76	75¾
Amer. B. Sugar	100	23¾	23½	23½	23½	24
Am. Br. Shoe pfd	100	146¾	146¾	146¾	146¾	146¾
Amer. Can	900	31	31¼	31	31¼	31
Do pfd	200	92½	92¾	92½	92½	92¼
Amer. Car & Fd.	600	51¾	52	51¾	51¾	51¾
Amer. Cities pfd.	200	62	62	62	62	.....
Amer. Hide & L.	100	5	5	5	5	.....
Do pfd.	100	23¾	23¼	23¼	23¼	.....
Amer. Ice Sec.	16,100	32	32¾	30¾	31	31½
Amer. Locomo.	200	36¾	36	36¾	35	34½
Amer. Malt. pfd.	100	50¾	50¾	50¼	50¼	.....
Amer. Smelting	100	68½	68½	68¼	68½	68½
Do pfd.	400	103¾	103¾	103¾	103¾	.....
Amer. Snuff pfd	200	104	104	104	104	.....
Amer. Sugar	200	105¾	106¼	105¾	105¾	105¾
Amer. Tobacco	200	248¾	248¾	248¾	248¾	248¼
Do pfd.	100	106¾	106¾	106¾	106¾	106¾
Amer. Woolen	200	16	16¾	16	16¾	.....
Do pfd.	200	77	77½	77	77½	77½
Anaconda	500	39¾	39¾	39¾	39¾	39¾
Atchison	200	98¼	98¼	98	98	97¾
Baldwin Locomo.	200	45	45	43	43	.....
Balt. & Ohio	1,000	92¾	92¾	92½	92¾	.....
Batopilas	200	1	1	1	1	.....
Beth. Steel	2,600	37¾	39	37¾	38¾	37¼
Do pfd	400	78	79	78	79	78
Bkln. Rap. Tran.	10,800	32¾	33¼	32¼	33	32¾
Bkln. Un. Gas	200	127	127	127	127	.....
Brunswick	100	8	8	8	8	.....
Calif. Petrol	300	28	28¾	28	28¾	28
Do pfd	100	64¾	64¾	64¾	64¾	64
Can. Pacific	2,000	214¾	214¾	214¾	214¾	215¾
Cent. Leather	7,400	35	35¾	32¼	32½	32¾
Do pfd	100	100¼	100¼	100¼	100¼	.....
Ches. & Ohio	500	64	64	64	64¼	64¾
C. G. W.	100	18¼	18¼	18¼	18¼	.....
Do pfd	500	30¾	30¾	30¼	30¼	.....
C., M. & St. P.	300	103	103	103	103	103
C. & N. W.	100	136	136	136	136	136
Chino	2,300	41¾	42¾	41¾	42¼	42¾
C., C., C. & St. L.	100	88	88	88	88	88
Cluett-Peab. pfd	200	104	104	104	104	.....
Colo. & Southern	100	26¾	26¾	26¾	26¾	.....
Do 1st pfd	400	58	58	57	57	.....
Colorado Fuel	200	32¾	32¾	32¾	32¾	32¾
Comstock Tunnel	1,100	10	10	10	10	.....
Cons. Gas	600	134¾	134¾	134	134	.....
Corn Products	300	12	12	12	12	.....
Do pfd	200	68¾	69	68¾	68¾	.....
Distillers Sec.	400	19	19	18¾	18¾	18¾
Erie	1,000	30¾	30¾	30¼	31¾	30¼
Gen. Electric	2,700	149	150¾	149	149½	148¾
Gen. Motors	4,800	73	75¾	72	72¼	74¾
Do pfd	1,400	85¼	86¾	83	85	83¾
Goodrich	200	25¼	25¼	25	25	24½
Gt. Northern pfd	5,000	129¾	129¾	129¾	129¾	129¾
Gug. Exploration	400	52	52¾	52	52¾	51¾
Illinois Central	200	111¾	111¾	110¾	110¾	110¾
Inspiration Cop.	100	17¾	17¾	17¾	17¾	.....
Int. Harv. N. J.	100	107¾	107¾	107¼	107¼	108¼
Int. Harv. Corp.	100	107¾	107¾	107¼	107¼	107¾
Int.-Metropol	600	15¾	16¼	15¾	15¾	15½
Do pfd	600	60¾	61¼	60¾	61¼	61
Int. Paper	500	10	10¼	10	10¼	9¼
Do pfd	100	39¼	39¼	39¼	39¼	.....
J. I. Case pfd	600	83½	87	83½	87	82
KC., Pitt & M. pfd	300	67¾	67¾	67¼	67¾	.....
Kan. City So.	800	25¾	26¼	25¾	26¾	.....
Do pfd	100	61	61	61	61	61
Kresge	100	99	101¾	99	101¾	99
Lehigh Valley	1,400	151¼	151½	150¾	151¼	151

Description.	Sales.	Open.	High.	Low.	Closing Feb. 20.	Closing Feb. 19.
Louis. & Nash.	500	136	137	136	137	.....
Long Island	100	35	35	35	35	.....
Mackay Co.	200	87	87¾	87	87¾	88¼
Mer. Marine pfd	100	11¾	11¾	11¾	11¾	11¾
Mex. Petroleum	2,600	67¼	68½	67½	68½	67¾
Miami Copper	100	23¾	23¾	23¾	23¾	23¾
Mo. Pacific	700	26¾	27	26½	26¾	26¼
Nat. Biscuit	500	123¾	123¾	122	122½	.....
Nat. Enamel	100	12	12	12	12	.....
*Nat. Lead pfd	100	106½	106¾	106½	106½	.....
Nevada Con.	1,000	16	16¾	16	16	16½
N. Y. Central	1,700	90¾	90¾	90½	90¾	90¾
N. Y., N. H. & H.	1,200	69¾	69¾	68¾	69½	69¼
N. Y., O. & W.	100	28¾	28¾	28¾	28¾	28¾
Norf. & West.	1,200	104½	104¾	104½	104½	104½
North American	200	70	70	70	70	70
Nor. Pacific	1,300	116	116¼	116	116	116¼
Ontario Silver	100	2¼	2¼	2¼	2¼	.....
Pennsylvania Ry.	1,200	112¾	113¾	112¾	113¾	113
Peoples Gas	100	121¾	121¾	121½	121½	.....
Pittsburg C. pfd	100	27	27	27	27	.....
Pittsburg C. & St. L.	800	92	92	92	92	91¾
Pressed St. Car	200	44¾	44¾	44¾	44¾	44¾
Pub. Serv. N. J.	100	113	113	113	113	.....
Pullman	300	154¾	154¾	154¼	154¾	.....
Ry. Steel Sprg.	300	31¾	31¾	31¾	31¾	31¾
Ray Cons.	400	20¼	20¼	20¼	20¼	20
Reading	4,500	167¾	167¾	167¼	167¾	167½
Rep. I. & S.	400	28	28¼	26	26	26¾
Do pfd	200	89¾	89¾	89¾	89¾	.....
Rock Island	5,300	6¼	6¼	5¾	5¾	6¼
Do pfd	3,200	9¾	9¾	9¼	9¼	9¾
Rumely	1,400	13½	13½	12	12½	.....
Do pfd	1,100	30	30¼	28	29¾	33
Seaboard A. L.	800	21¼	21¼	21¼	21½	20¾
Do pfd	400	55	55	54¾	55	54¾
Sears-Roebuck	100	137½	137½	137½	137½	136¾
So. Pacific	1,900	96¾	96½	96¼	96½	96½
So. Railway	800	26¾	27	26¾	26½	26¾
Do pfd	400	84	84¼	84	84	.....
Tenhessee Cop.	100	36¼	36¾	35¾	36¼	35¾
Texas Oil	400	148¾	148¾	147¾	147¾	149¼
Third Avenue	500	44½	44½	44	44	44
Union Bag & P.	2,700	7¾	8¼	7½	8	7¾
Do pfd	100	81¾	81¾	81¾	81¾	.....
Union Pacific	7,600	162¾	162½	161¾	162	162¼
U. S. Rubber	2,700	60¾	60¼	60¾	60½	60
Do 1st pfd	100	102	102	102	102	103¾
U. S. Steel	11,400	68	66¼	66	66¾	68
Do pfd	100	110¾	110¾	110¾	110¾	110¼
Utah Copper	700	55¾	55¾	55	55	55¾
Va. Chemical	2,500	30¼	32	30¾	31	.....
Va. Coal & Coke	100	51	51	51	51	.....
Wabash	1,800	2¼	2¾	2¼	2½	2¼
Do pfd	1,100	8	9	7¾	7¾	7½
West. Maryland	300	30¼	30¼	30¼	30¾	30¼
Western Union	1,600	65¼	65¼	65¼	65¼	65¾
West'h'se Elec.	3,100	71½	72¾	71¼	71¼	71
Wheel. & L. Erie	100	4½	4½	4½	4½	4¾
Woolworth	100	99	99	99	99	.....

*Ex. div.

Total sales, 156,700 shares.

EXPRESS STOCKS.

Adams	216	United States	56½@ 59
American	101¼@106	Wells Fargo	80 @ 85

GOVERNMENT BONDS.

	Bid.	Asked.
United States 2s, registered	90¾	90¾
United States 2s, coupon	90½	.....
United States 3s, registered	102	103
United States 3s, coupon	102	.....
United States 4s, registered	111¾	112¾
United States 4s, coupon	112	.....
United States Panama 2s, 1908	98	.....

NEW YORK BOND TRANSACTIONS

$3000 Jap 2d 4½s 85¾
25000 NY State 4½s 108¾
3000 Va. 6s cts 59
$000 N Y City 4½s 100¾
11000 do 4½s 100¾@¾
1000 N Y City 4s 1983 97¼
17000 do 1959 97¼
14000 Alleg Val 4½s 98½
6000 Am Cot Oil 5s 94½
1000 An Dock 5s 104½
10000 Am Ice 6s 89@89
3000 Am Smelters 5s 104¾
2000 Am T & T 4s 86½
1000 do cv 4½s 97½
2000 Am Tob 4s 87½
1000 Am W Paper 5s 72¾
18000 Armour 4½s 1939 94½
10000 Atch gen 4s 95¾
7000 do adj 4s stmd 86¾
6000 do cv 5s 101¾
2000 Atl & Birm 4s 85¾
3000 A C Line 4s 89½
10000 do L & N 4s 94
6000 B & O 3½s 91¾
2000 do 4s 95¼
28000 do cv 4½s 93¾@¾
3000 do S W 3½s 90¼@¾
51000 Bath Steel 1st 5s 99
47000 do ref 5s 85¾@86¼
1000 Bway & 7th Ave 5s 101¾
5000 B R T 5s 101¾
20000 do 4s 92@94
57000 do 6s notes 99½@¾
1000 B U El 5s stampd 101¾
2000 B U Gas 5s 106¾
1000 Car Creek 4s 85
1000 Cent Ga 5s 108
1000 do 5s con 104½
13000 Cen Leather 5s 99¼@¾
6000 Can Pac 4s 93¾@¾
4000 Cen of N J 5s 116¾
1000 Chi Term 4s 86
4000 Chi Un Tr 5s 85¾
5000 C & O 5s 107½
5000 do 4½s 96

1000 C B & Q gen 4s 93¼
1000 do 1s 4s 90
$2000 do jt 4s 99¾@¾
1000 C & E I 5s 99¼
20000 C G W 4s 74¾
15000 C M & St P 4s gen 80¾@81
28000 do 4½s 100@¾
4000 do cv 4½s 102¾
5000 do C P 5s 108¼
25000 do Puget 4s 93@¾
$44000 C R I & P Ry 5s 75¾@80¼
7000 do gen 4s 80¾
70000 do ref 4s 78¾@81
$49000 do R R col 4s 46@47¼
10000 C St P M & O 5s 102¾
10000 C & O 4½s 89@¾
8000 Cin L & N 4s 98¼
$5000 Col Ind 5s 79@¾
8000 Corn Prod 5s 98¾
1000 D & R 4s 99
1000 D R G 4½s 90¾
2000 do 4s 85¾
21000 do ref 5s 69¼@70
$4000 Dist Seg 5s 98½@¾
7000 Du Pont 4½s 88¾
1000 Erie P L 4s 87
13000 Gen Mot 6s 100¾
10000 do cv 4s A 75¼@¾
2000 do cv B 74¾
5000 Fla E C 4½s 99 @85@94
1000 F W & D C 6s 106¾
10000 do R 4s 90
1000 Ga Mid 5s 101¾@¾
12000 Inspn 5s 97¼@101
$5000 Int Met 4½s 77¾@78
54000 I R T 5s 96¾@99
20000 Int Mar 4½s 53@54
3000 Int Paper 5s 81¾
5000 K O T 4s 85¾
$000 K C So 5s 97¼@¾
1000 K C Term 4s 95
1000 Lack Steel 5s 96

1923 96¾
10000 do 1950 78
1000 Lac Gas 5s 100½
9000 Lake Shore 4s 93
9000 do 1931 91¾@¾
5000 L V of NY 4½s 101½
5000 L V Con 4½s 90¼
1000 L M 5s 100¾
1000 Lorillard 7s 121¾
3000 Man Ry 4s 91¼
1000 Met Tel 5s 100½
2000 M & St L 5s 93¾
5000 M St P & S S M 4s 94¼
2000 Mo Pac 5s 98¾
3000 do cv 5s 73
15000 Nat Tube 5s 99¾@100
7000 N O M & C 5s 56¼
1000 N Y Cent 5½s 106
1000 do reg 5s 82
$2000 do L S 3½s 82¾@83
1000 do reg 82¾
10000 N Y C & St L 4s 86¾
4000 N Y L E & W 5s 104¾@¾
1000 do 4s 85¾
4000 N Y N H & H cv 4s 114¾
2000 N Y Ry 4s 78¾
6000 do adj 5s 61¾@¾
7000 N & W 4s 94¾@95
2000 N P 4s 85½@¾
10000 do 3s 67¾
7000 O S L 5s 107½
1000 Pac Coast 5s 100
1000 Pa

STRONG CABLES AID GRAIN BULLS

Firmer Prices at Liverpool and Reports of Liberal Export Sales Are Factors.

COARSE GRAINS HIGHER.

Shorts Good Buyers of Corn and Oats; Hog Products Suffer Moderate Losses.

Firmer cables from Liverpool influenced a little buying of wheat yesterday in the early trade, and late in the day there was again fair buying on reports of liberal export sales. Reports that local houses had worked a lot of wheat started shorts to covering, and at the close prices were just a shade higher than the previous close. After the early bulge there was considerable pressure on the market, causing a setback, but on the breaks commission houses were good buyers.

Liverpool was influenced more by the continued good continental demand and the firm Manitoba offers than by the prospects of more liberal world's shipments and closed ¼@⅝d higher. Paris was ½c lower, Antwerp lost ⅛c of the recent advance, and Budapest was ¼c off. Berlin was strong and 1⅛c higher.

World's Shipments Larger.

It is expected world's shipments for the week will be about 18,200,000 bu, including 3,174,000 bu from this country and Canada and 2,376,000 bu from Argentina. Australian shipments were heavy at 3,840,000 bu. Russian offerings were reported moderate abroad. Generally foreign crop conditions are favorable.

It was reported that Chicago houses sold about 280,000 bu wheat, of which 250,000 bu was for export, the wheat sold being, it was claimed, mostly No. 1 northern now afloat at a Lake Erie point. The milling demand here was quiet, and outside markets were without feature, except that Kansas City reported some acceptances of wheat offered abroad. A local house sold 40,000 bu hard winter wheat for export via the gulf.

Foreign News Bullish.

A Paris cable said that recently a cargo of Australian wheat had been bought to go to Brazil, which usually obtains supplies from Argentina. Both France and the United Kingdom were said to be buying Australian wheat freely. Offers of wheat from southern Russia were reported large, but much of the Russian wheat is in a damp condition. Receipts here were 169 cars, with 73 cars the inspection yesterday. Primary arrivals were 500,000 bu, compared to 790,000 bu a year ago.

Minneapolis wheat stocks decreased 525,000 bu for the week. Northwest arrivals were 257 cars; last year, 335 cars. Winnipeg had 86 cars, compared to 223 cars last year. Clearances for the day were liberal at 634,000 bu wheat and flour.

Corn Has Sharp Bulge.

Corn prices at the close were ⅛@⅜c ho ⅝c higher, the demand for futures being good in spite of the fact that cash prices did not show much material improvement and the demand here was light. Futures were well bought by commission houses and the selling pressure was moderate. Weather conditions were generally seasonable. Offerings from the country were moderate. Outside markets generally reported a slow demand for corn for shipment.

Receipts here were 154 cars, with 257 cars for today. Western arrivals were 900,000 bu, against 1,418,000 a year ago. Clearances for the week were 100,000 bu and reports from Argentina were 544,000 bu. Cables were ¼d up from Liverpool. Shipping sales of corn here were 80,000 bu, and some reports from the east indicated a better demand.

Oats Close Trifle Higher.

The shipping demand for oats was moderate and cash oats were not much changed, but futures were firm, with prices at the close ⅛@¼c to ⅜c higher. The shipping sales for the day were 85,000 bu. Receipts here were 147 cars. The inspection yesterday showed 101 cars. Primary receipts were 542,000 bu, compared to 844,000 bu a year ago.

Hog Products Are Weak.

Hog products prices were a little lower. Offerings were free part of the time, but shorts bought on the small declines, steadying the market. Hog receipts were 28,000, or 7,000 more than expected, and prices at the yards were a little lower. Local estimates for today was 16,000. Western receipts were 84,700, compared to 35,500 a year ago. Receipts of product here were 38 cars and shipments were 85 cars. Liverpool prices were 6d lower for backs and lard. Cash sales were reported light.

Good Demand for Rye.

Rye met with a good milling demand, and there were bids on the market for 40,000 bu at slightly under the current price. No. 2 sold at 62c and No. 3 at 61c. Receipts were 6 cars.

Barley held on a steady basis, with malting, 54@70c; feed, 49@53c, and screenings, 24@48c. Receipts, 32 cars.

Timothy seed was unchanged at $4.00@5.40 for cash. Clover seed was quiet at $11.00@14.00 for cash.

Duluth flax closed ⅛@⅜c higher, with cash on track, $1.54⅜@1.55⅜; May, $1.56⅜, and July, $1.57⅜. Minneapolis was ⅛c higher, closing at $1.54½@1.56⅝ for cash on track; receipts, 11 cars. Winnipeg closed ¼@⅝c higher, with May, $1.56⅞, and July, $1.59⅛; receipts, 10 cars.

AMERICAN GRAIN MARKETS.

MINNEAPOLIS, Minn., Feb. 20.—WHEAT—The market opened unchanged today and was in a narrow range. May opened 93¼@93⅛c to 92¼c; high, 92¾@93⅛c; low, 91¼c; closed, 92@92⅛c. July opened 93⅝c; high, 93¾c; low, 93⅛c; closed, 93¼@93⅜c. Cash: No. 1 hard, 93¼c; No. 1 northern, 93¼@94⅝c; to arrive, 94⅝c; choice to arrive, 94⅝c; No. 2 northern, 91¼@93¾c; to arrive, 93¼@93¾c. CORN—No. 3 yellow, 57@57¼c. OATS—No. 3 white, 37@37¼c. FLAX—$1.54¼@1.56⅞. FLOUR—The trade is fairly active. Prices unchanged. Shipments, 69,995 brls. BARLEY—45@66c. RYE—54@55c. BRAN—Unchanged.

DULUTH, Minn., Feb. 20.—LINSEED—On track, $1.54¾@1.55⅜; to arrive, $1.54⅜; May, $1.56⅜; July, $1.57¾. WHEAT—On track, No. 1 hard, 94⅝c; No. 1 northern, 93¼c; No. 2 northern, 91¾c; No. 1 northern to arrive, 93¼c; Montana, No. 2 hard, 94¼@94⅝c; Montana, No. 2, on track, 93¼@93⅝c; May, 93¼@93¾c; July, 94¾c. DURUM —On track, No. 1, 92⅝c; No. 2, 90⅝c; to arrive No. 1, 91⅝c; No. 2, 90¾c; May, 93¼c; July, 94¼c. OATS—On track and to arrive 37¼@37½c. RYE—On track and to arrive, 56c. BARLEY—Unchanged.

ST. LOUIS, Mo., Feb. 20.—Cash: WHEAT—Lower; track, No. 2 red, 93¼@96¾c; No. 2 hard, 91@94c. CORN—Lower; track, No. 2, 64c; No. 2 white, 66@66¾c. OATS—Higher; track, No. 2, 40¼@40½c; No. 3 white, 41½@42c. RYE—Higher, 62c. Futures: WHEAT—Steady; May, 95¾c; July, 96¾c. CORN—Higher; May, 67⅝c; July, 67¼c. OATS—Steady; May, 40½c; July, 39⅝c. Receipts: Flour, 10,000 bu; wheat, 49,000 bu; corn, 108,000 bu; oats, 92,000 bu. Shipments: Flour, 6,000 bu; wheat, 34,000 bu; corn, 53,000 bu; oats, 37,000 bu.

MILWAUKEE, Wis., Feb. 20.—WHEAT—No. 1 northern, 96@97c; No. 2 northern, 94@95c; No. 2 hard winter, 82@86c. CORN—No. 3 yellow, 61¾@62c; No. 3 white, 64c; No. 3, 59¼@61c. OATS—Standard, 40½@41¼c; No. 3 white, 39¾@40c; No. 4 white, 39@39½c. RYE—No. 1, 63@63½c. BARLEY—Malting, 54@68c; feed, 48@53c; Wisconsin, 64@66c.

KANSAS CITY, Mo., Feb. 20.—WHEAT—Cash unchanged; No. 2 hard, 88¼@89c; No. 3, 85½@86c; No. 2 red, 89@90c; No. 3, 86@88c. CORN—Unchanged to ¼c higher; No. 2 mixed, 64½c; No. 3, 64½c; No. 2 white, 67@67¼c; No. 3, 63½. OATS—Unchanged; No. 2 white, 36c; No. 3 mixed, 35½c. RYE—Unchanged. HAY—Unchanged.

PEORIA, Ill., Feb. 20.—CORN—Unchanged; No. 4 white, 60c; No. 3 yellow, 60@61c; No. 4 yellow, 57½@60c; No. 3 mixed, 59½@60c; No. 4 mixed, 58½@57½c; sample, 46@56c. OATS—Steady; No. 3 white, 40@41c; standard, 39¾c; No. 3 white, 38¾c; No. 4 white, 37@37½c.

OMAHA, Neb., Feb. 20.—WHEAT—No. 2 hard, 85¼@87½c; No. 3 hard, 84½@86½c. CORN—No. 2 white, 69@69½c; No. 3 white, 68¾@69c; No. 2 yellow, 69¼@61c; No. 3 yellow, 68½@68¾c; No. 3, 59@59½c. No. 4, 57¾@59c. OATS—No. 3 white, 37¼@37¾c.

Liverpool Grain Market.

LIVERPOOL, Feb. 20.—WHEAT—Spot firm; No. 2 red, western winter, 7s 5¼d; No. 1 Manitoba, 7s 5¼d; No. 2, 7s 4½d; No. 3, 7s 3¾d; futures firm; March, 7s 4¼d; May, 7s 3⅝d; July, 7s 3¾d. CORN —Spot steady; American mixed, 6s 8¼d; La Plata, futures firm; February not quoted; March, 6s 3½d.

BOARD OF TRADE TRANSACTIONS

Range of Active Futures.

WHEAT.

	Open.	High.	Low.	Close. Feb. 20	Close. Feb. 19.
May	94⅛@94⅜	94⅝	94⅛@94⅜	94⅜	94⅝
July	89⅝@89⅞	89⅞	89½@89¾	89¾	89¼@89⅝

CORN.

May	66@66⅜	66¼	65⅞	66⅜	65⅝@66
July	65⅝@65⅞	65⅞	65⅜@65⅝	65⅞	65¼@65½
Sept.	64⅛@64⅜	64⅝	64⅛	64⅝	64⅜

OATS.

May	40	40¼	39⅞	40⅛@40¼	39⅝@40
July	39⅜	39½	39⅜	39⅝@39¾	39⅜

PORK.

May	21.62½	21.67½	21.62½	21.62½	21.70
July	21.65	21.65	21.62½	21.65	21.70

LARD.

May	10.77½	10.80	10.75	10.77½	10.82½
July	10.97½	11.00	10.95	10.97½	11.02½

SHORT RIBS.

May	11.50	11.52½	11.47½	11.50	11.55
July	11.65	11.67½	11.62½	11.65	11.67½

Prices at Outside Markets.

	May. High.	Low.	Close.	July. High.	Low.	Close.
WHEAT.						
St. Louis	.93⅝	.92⅞	.93⅛	.86⅛	.85⅛	.85⅝
Kansas City	.85⅞	.85	.85⅛	.83⅝	.83⅛	.83½
Duluth	.95½	.93	.95¼	.94¼	.94	.94¼
Minneapolis	.93¾	.91⅞	.93¾	.93⅝	.93⅛	.93¼
Winnipeg	.94	.93¼	.93⅝	.95¼	.95¼	.95¼
Toledo	1.03⅝	1.03	1.03	.92½	.92¼	.92⅝
CORN.						
St. Louis	.68¼	.67⅞	.67⅞	.67⅞	.66⅞	.67¼
Kansas City	.67⅞	.66⅞	.67⅛	.67⅛	.66⅝	.67
OATS.						
Winnipeg	.37¼	.37	.37	.38⅝	.38¼	.38⅝

Grain Inspection.

	Standard.	No. 2 or better.	No. 3.	Lower grades	Total cars.
Winter wheat	..	132	27	3	162
Spring wheat	..	...	1	1	2
Mixed wheat	..	...	...	...	1
Velvet chaff	..	3	3	...	4
Durum wheat	..	...	...	1	1
Corn	..	...	40	114	154
Oats	..	19	67	49	147
Rye	..	...	3	3	6
Barley	..	...	10	35	45
Totals	..	19	148	149	205	521

Loaded from unlicensed elevators: Wheat: No. 2 hard, 55 cars; No. 2 red, 2 cars; No. 1 mixed, Pacific, 1 car; No. 1 northern, 1 car; No. 1 velvet, 1 car; No. 3 velvet, 6 cars. Corn: No. 2 yellow, 18 cars; No. 3 yellow, 48 cars; No. 2 white, 18 cars; No. 3 white, 34 cars; No. 3 mixed, 30 cars; No. 3 mixed, 7 cars; No. 4 mixed, 2 cars. Oats: No. 2 white, 1 car; standard, 5 cars; No. 3 white, 4 cars; purified, 5 cars; clipped, 1 car; No. 2 mixed, 2 cars. Rye: No. 3, 8 cars.

From store: Wheat: No. 2 hard, 14,480 bu; No. 3 hard spring, 1,000 bu; No. 2 mixed, 2,000 bu. Corn: No. 2 yellow, 1,000 bu; No. 2 mixed, 10,356 bu; No. 3 mixed, 17,500 bu. Oats: No. 2 white, 1,500 bu; standard, 1,350 bu; No. 3 white, 13,600 bu.

Daily Bids and Offers.

	Bids. High.	Low.	Close.	Offers. High.	Low.	Close.
Wheat—						
May	94¼	94⅜	94¼	94⅜	94⅜	94⅜
July	89⅝	89¼	89¼	89½	89⅛	89⅝
Corn—						
May	66⅜	66¼	66⅜	66⅝	66⅜	66⅝
July	65⅝	65⅜	65⅝	66	65⅝	66
Oats—						
May	40⅜	40¼	40¼	40¼	40¼	40¼

Primary Movement.

WESTERN.

	Received— Wheat.	Corn.	Shipped— Wheat.	Corn.
Chicago	91,000	269,000	20,000	175,000
Milwaukee	9,000	64,000	2,000	52,000
Minneapolis	292,000	27,000	77,000	25,000
Duluth	22,000	.....	7,000	.....
St. Louis	49,000	108,000	53,000	18,000
Toledo	6,000	14,000	1,000	10,000
Detroit	.....	13,000	.....	10,000
Kansas City	35,000	76,000	60,000	49,000
Peoria	2,000	92,000	2,000	84,000
Omaha	79,000	182,000	37,000	158,000
Indianapolis	2,000	64,000	.....	11,000
Total, bu	590,000	908,000	259,000	595,000
Last year	794,000	1,413,000	436,000	707,000

EASTERN.

New York	38,000	8,000	383,000	.....
Boston	.....	1,000	.....	.....
Philadelphia	2,000	5,000	.....	.....
Baltimore	4,000	17,000	24,000	.....
New Orleans	13,000	22,000	128,000	.....
Total, bu	56,000	53,000	517,000	.....
Last year	121,000	137,000	6,000	35,000

Cash Transactions.

FLOUR—Steady; winter wheat, straight, jute, $4.45@4.60; clear, jute, $3.50@3.80; spring wheat flour, jute, $4.80@5.10. Minnesota patents, jute, $4.90@4.45; first clears, $3.40@3.80; second clears, $2.75@2.90; low grades, $2.60@2.70; rye flour, white, $2.85@3.00; dark, $3.40@3.60.

WINTER WHEAT—Steady. Sales: In store—Mixed lots, 20,000 bu. Track: No. 2 red, 96¾c; No. 3 hard, 93½c. Illinois proportional billing: No. 3 red, 95c; No. 2 hard, 93½c.

SPRING WHEAT—Steady. Sales: In store—Mixed lots, 5,000 bu.

CORN—Steady to ¼c higher. Sales: In store: Mixed lots, 100,000 bu. Track: Sample grade, 59@ 67c; No. 4 mixed, 58@60½c; No. 3 yellow, 58½@ 59c; No. 3 mixed, 60¼@63c; No. 2 yellow, 61@62c; No. 2 yellow, 66¼c; No. 4 white, 58@59c; No. 3 white, 63½@63¾c. Illinois proportional billing: Sample grade, 49c; No. 4 mixed, 58½@60¼c; No. 4 yellow, 59@60c; No. 3 mixed, 60¾@62c; No. 3 yellow, 61¼@62c; No. 4 white, 58@62c; No. 3 white, 63¼@63¾c.

OATS—Steady to ¼c higher. Sales: In store: Mixed lots, 85,000 bu. Track: Sample grade, 35@ 39c; No. 4 white, 35½@35¾c; No. 3 white, 39@40c; standard, 40½@41c. Illinois proportional billing: No. 4 white, 35¾@35½c; No. 3 white, 39@39½c; standard, 40@40½c. No. 2 white, 41@41¾c.

RYE—Firm. Sales: Track: No. 2, 60c; No. 3, 61c.

BARLEY—Steady. Sales: Free on board or switched: Screenings, 30@48½c; barley, 54@60c.

HOG PRODUCTS — Steady. Cash lots: Mess pork, $21.25@21.50; lard, $10.50; short ribs, $10.75 @11.25.

BEEF PRODUCTS—Quiet. Beef hams, $35.50@ 36.00; extra mess beef, $17.25@17.50; plate beef, $17.75@18.00; extra plate beef, $16.25@16.50; edible tallow, 7⅛@7¼c; prime packers', 7¼@7¼c; No. 1 renderers', 6¾@6¼c; No. 2 packers', 5¼@5¾c; No. 1 packers', 6¼@6¾c; choice country, 7¼@7¾c; No. 2 country, 5¼@6¼c; stearine, 9¾@9¾c; extra oleo oil, 9@9¼c; choice oleo stock, 8½@8¾c.

GREASE—Quiet. Brown, 4⅛@5¼c; yellow, 5¼@ 6¼c; house, 5½@5¾c; B white, 6¾@6¾c; A white, 6¾@6¾c; choice white, 7@7¼c.

COOPERAGE—Quiet. Oak pork barrels, 87½@ 90c; lard tierces, $1.05@1.12½.

Hay.

HAY—Market steady; receipts, 1,196 tons; shipments, 36 tons; choice timothy, $17.00@18.00; No. 1 timothy, $15.00@15.50; No. 2 timothy, $13.00@ 13.50.

STRAW—Rye, $6.50@7.00; oat, $7.00@7.50; wheat, $6.50@7.00.

BOARD OF TRADE GOSSIP.

A fair volume of business in wheat for export was done yesterday, but sales of Chicago wheat were small. Chicago houses were credited with selling 250,000 bu wheat for export, but much of this was grain in other positions, including a lot of No. 1 northern at Lake Erie ports. Most of the local exporters said that the bids were a little out of line for Chicago wheat. One house here reported the sale of 60,000 bu hard winter wheat from an interior point southwest to the gulf for export. Generally the seaboard advices were to the effect that bids from the other side were not quite so strong. Minneapolis reported a moderate improvement in the demand from the mills. Other outside markets were unchanged. Generally cash wheat prices were relatively firm in all positions.

The provisions inspection committee will recommend the appointment of Harry Boore as inspector and registrar of provisions to succeed the late John A. Tobey. It is expected he will be formally appointed by the directors next Tuesday. Mr. Boore who is an old member of the board, an ex-director, and especially well qualified for the position, has been prevailed upon by the members of the provisions inspection committee to accept the position. His appointment is a decidedly popular one with the provisions trade.

World's shipments of wheat for the week were estimated at 18,200,000 bu, compared to 12,432,000 bu a year ago. A good increase on passage is predicted.

St. Louis wired that the cash corn and oats markets were sick, with most everything carried over unsold. Trade extremely dull.

First delivery of corn on February contracts was made yesterday, 10,000 bu put out by Bennett and paid for by Bartlett-Frazier.

Estimated receipts for today: Wheat, 75 cars; corn, 337 cars; oats, 101 cars; rye, 6 cars; barley, 32 cars; hogs, 16,000 head.

Minneapolis wheat stocks decreased 525,000 bu for the week. Duluth stocks showed an increase of 64,000 bu.

Kansas City wired there had been acceptances from abroad on wheat offered over night.

Local shipping sales of corn and oats were 80,000 bu and 85,000 bu respectively.

The funeral of J. J. Brady will be at Ottawa, Ill., Sunday, at 2:30 p. m.

ANOTHER THEATER FOR SOUTH SIDE

Property at Cottage Grove and 37th Leased for Twenty-five Years.

OPTION TO PURCHASE.

Lessee, Charles Spare, Has Right to Buy at Consideration of $100,000.

An important lease of intermediate south side business property with an option to purchase has been closed involving the property at the northeast corner of Cottage Grove avenue and Thirty-seventh street. The lot fronts 125 feet on Cottage Grove avenue and 125 feet on Thirty-seventh street, and is improved with a 3 story building containing ten stores on the ground floor, ten offices on the second floor, and eight apartments on the top floor. It has been leased by Henry H. Walker and Walter C. Larned to Charles Spare for twenty-five years at a term rent of $120,000. The lessee also has an option to purchase for $100,000.

Mr. Spare plans to erect a theater on about fifty feet of the Thirty-seventh street frontage, now occupied by a residence, to have a seating capacity of about 750, and to cost about $60,000. H. H. Walker & Co. represented the lessors and Victor Polakow represented Mr. Spare.

Leases Mill Building.

In a large north side lease J. Jerome Jennings of J. J. Harrington & Co. has leased for Alexander Bauer to the J. P. Seeburg Piano company, manufacturers of orchestra and combination musical instruments, etc., the new five story heavy, well sprinkled building containing 70,000 square feet, to be known as the Seeburg building, at 415-417 West Erie street, on a Milwaukee and St. Paul switch.

The building is to be specially equipped for the use of the lessee company, and the lease, which is for five years, provides for a term rent of approximately $50,000. The lessee company has offices and display rooms in the Republic building.

Central Property Conveyed.

Adele F. Adams, wife of Charles E. Adams, conveyed to her daughter, Mrs. Isabel A. Bross, wife of Mason Bross, lawyer in the Chicago Opera House block, the property 825-827 West Washington street, on the south side of the street 80 feet east of Market street, lot 40x180 feet, with three and four story brick. It was valued by the board of review at $160,000. It is said to have been a gift from Mrs. Adams to her daughter, and the fact that Mrs. Bross' little son has just passed his third birthday suggests it may be intended to hold the property in trust for him.

Hetty Green Makes Lease.

Another of Hetty Green's outlying properties has been placed under long term ground lease, Max Goldberg having leased through Willis & Frankenstein the premises 739 to 757 East Forty-first street, north front, 100 feet west of Cottage Grove avenue. The lot fronts 144 feet, extending back with an irregular depth to the Chicago Junction railway tracks.

The improvements comprise nine two story brick dwellings and the lease which is for ninety-nine years provides for a term rent of $76,725, which is at the rate of $775 a year. On a 4 per cent basis, as the Green leases are capitalized, this is equivalent to a leasing value of $19,375. The buildings are said to have been purchased by the lessees.

Contract Filed for Record.

There was filed for record a contract by which C. W. and Erma White of Chicago are to sell to Henry D. Vance of Aledo, Mercer county, the property at the southeast corner of Halsted street and North avenue, 50x114 feet, with four story brick and steel building; also the property at 910-912 Dayton street, 50x125 feet, improved with two story brick building. The total consideration for the two properties is $300,000. The Halsted and North avenue property bears an incumbrance of $80,000 and the Diversey parkway property $16,000. Mr. Vance conveys in exchange 160 acres of land in Kankakee county valued at $176,000, and bearing incumbrances to the amount of $52,000.

The Monroe apartments at 5515-25 Kenwood avenue, formerly Monroe avenue, have been sold at foreclosure to the Cleveland Trust company for $80,000. The building, which is a five story structure, contains ninety-six apartments and one store, and has been the subject of many negotiations during the last few years.

In Cottage Grove Sale.

Murray Wolbach has sold to Miriam G. Trace the property in Cottage Grove avenue 263 feet north of Sixty-fifth street, 50x114 feet, west front, with store and flat improvements, for a stated consideration of $24,500, subject to an incumbrance of $12,500. Mr. Wolbach also sold to the same grantee the property in Cottage Grove avenue south of Sixty-fourth street, 53x114 feet, west front, with store and flat improvements, for $23,500, subject to an incumbrance of $11,500.

Adolph H. Weigle has purchased from Peter Engweiler the two story and basement flat, 25 feet of ground, south front, in Grace street 182 feet west of Clark street, with brick improvements, for $24,000.

Louis H. Kohn has sold to Carrie U. Walden the flat property in Calumet avenue 197 feet north of Forty-sixth street, with 100x128 feet of ground, west front, the consideration being nominal, subject to an incumbrance of $23,000.

Adolph H. Weigle conveyed to Peter Enxweiler the eighteen story building at the southwest corner of Glenwood avenue [formerly Southport] and Winona avenue, valued around $60,000, although only nominal consideration was given. He took in payment the two story store and flat building at 1230-4 Grace street and the two story store and flat building at 2263 North Halsted street, both valued at $30,000, and Mr. Enxweiler assumed a $30,000 incumbrance. Young & Johnson represented Mr. Weigle and Mrs. F. A. Scow Mr. Enxweiler.

Gets Loan of $150,000.

Albert Fuchs has given a trust deed to the Chicago Title and Trust company to secure a loan of $150,000, ten years, at 6 per cent, secured by the Chateau apartments, with 548x252 feet of ground, at the southwest corner of Broadway and Sheridan road.

The corner store, 32x50 feet, in the newly completed store and office building at the southwest corner of Thirty-ninth and State streets has been leased by James W. Sheridan to George H. Smith for ten years at a reported term rent of $36,000. Bechtel & Adcock were the brokers.

Baird & Warner and W. B. Ayers & Co. have sold for Dr. George F. Slater to Theodore B. Linstrum the high class apartment building at the southeast corner of Sixty-second street and South Park avenue for $55,000, subject to an incumbrance of $28,000. Mr. Linstrum conveyed in part payment an eight flat building on Lake park avenue near the corner of Sixtieth and Aberdeen streets and valued at $15,000.

Real Estate Transfers.

ROGERS PARK.

Albion-av., 143 w of Lakewood, s f, 50x120½; Feb. 18 [John Meyers to Jennie S. Beard]..$ 3,550
Maplewood, N. e e cor. Albion-av., w f, 75x124.94, Jan. 22 [Louisa M. Wallen to Harold Hahn]..... 10
Ridge-rd., 83 n of Estes-av., e f, 50x151, Feb. 18 [Charles R. Schuler to Jacob Lorenz]..... 10

LAKE VIEW.

Glenlake-av., 144 e of Southport, n f, 21½x 130, incumb. $2,800, Dec. 31 [Fred Schroeder to Niels Buck]..... 1
Magnolia-av., 220 s of Rosedale, w f, 25x125, Feb. 16 [Rose O'Laughlin to Clara M. Sanders]..... 10
Pensacola-av., 219 w of Robey-st., s f, 25x 125, Dec. 31 [Frederick Schroeder to Niels Buck]..... 1
Sheridan-rd., s e cor Sheridan-ct., formerly Devon-av., w f, 100 ft. to Lake Michigan, Dec. 24 [John J. Corbett et al. quitclaims to the commissioners of Lincoln park]..... 1
Grace-st., 182 w of N. Clark, s f, 70x125, Feb. 19 [Peter Enxweiler to Adolph H. Weigle]. 24,000
Halsted-st., N., 25 s of Aldine-av., w f, 25x150, Feb. 19 [Peter Enxweiler to Adolph H. Weigle]..... 1
Robey-st., s e s of Commercial-av., e f, 25x124, incumb. $1,000, Feb. 18 [Standard Screen Co. to Samuel B. Panamo]..... 1
Sheridan-rd., 178 e of Catalpa-av., s f, 50x 125, Jan. 30 [Fred W. Thies to August Hasselmann]..... 2,250
Halsted-st., N., s e cor Grace, s f, 50x263, Feb. 18 [C. B. Fuchs et al. to Albert Fuchs]..... 50,000
TRUST DEED—Prendiway, s w cor Sheridan-rd, e f, 300.2'2 known as 801 to 825 Sheridan-rd, and 3301 to 3309 Broadway, Feb. 14 to Feb. 14, 1925, 6 per cent [Albert Fuchs to C. T. & T. Co.]..... 150,000

NORWOOD PARK.

Briesen-st., 162 e of N. Circle av., s w f, 50x127 on w and 131 on e, incumb. $1,500, Feb. 7 [Mary A. Schneider to Herman Kelaz Jr.]..... 1

JEFFERSON.

Harding-av., 94 s of Sunnyside, w f, 150x 132, Feb. 3 [Nathan Judson to Leroy F. Washburn]..... 10
Montrose-av., 83 w of Francisco, s f, 25x125, Feb. 11 [Frank G. Anderson to Robin F. Richards]..... 850
Whipple-st., 175 s of Belle Plaine-av., n f, 27½x125, Feb. 6 [Alonso M. Hill to John McTernan]..... 3,500
Agatite-av., 315 w of N. 50th-av., s f, 25x 125, Feb. 18 [Winthrop C. Evans quitclaims to Susan M. O'Donnell]..... 1
47th-av., N., 50 n of School-st., w f, 50x109, and c. p., Feb. 19 [Edward J. Lusk to Archie C. Smith]..... 1
Diversey-av., W., 50 w of Drake, s f, 25x125, incumb. $5,000, Feb. 17 [Gerdelia Berantson to Stanley Tomczyk]..... 5,500
47th-av., N., 226 s of Addison-st., e f, 125.2 x125, Feb. 19 [Sarah E. Gorham to Oscar H. Wolters]..... 3,000
Fullerton-av., 33 w of N. 47th, s f, 50x132, and c. p., Incumb. $900, Jan. 31 [William H. Esper to James W. Logan]..... 1,700
Fullerton-av., 33 w of Central Park, n f, 24x 125, incumb. $4,000, Feb. 18 [Conrad Schubert to Carl A. Hoppe]..... 14,000
Henderson-st., 321 w of Kimball-av., n f, 20x167, incumb. $3,000, Feb. 14 [Carl Castell et Albert John J. Ahern]..... 10
Ridgeway-av., 120 s of School-st., w f, 50x 125, incumb. $2,000, Feb. 6 [Lillie W. Straus to Peter Generalski et al.]..... 1
Wrightwood-av., 78 w of Tripp, n f, 80x125, incumb. $3,000, Feb. 18 [Frank B. Rock to George R. Jenkins]..... 2,500

NORTH TOWN.

Cleveland-av., 269 n of Lincoln, e f, 80x35, and c. p., Feb. 19 [Louis Lieberman to Louis Lieberman]..... 10
Cleveland-av., 259 n of Lincoln, e f, 80x135, and c. p., Feb. 19 [Louis Lieberman to Minnie Lieberman]..... 10
Franklin-st., 30 s of Oak, e f, 24x100, Feb. 14 [Michael L. Rosinia to Maurice W. Samuels]..... 1
Franklin-st., 32 s of Oak, e f, 24x100, Feb. 14 [Eva Samuels et al. to Michael L. Rosinia]..... 1

SOUTH TOWN.

Canal-st., 274 s of 31st, e f, 25x134, Jan. 30 [Kate Dickes to Charles Wesley]..... 1,050
5th-av., 156 s of 29th-st., e f, 25x125, Feb. 16 [estate of Thomas C. Mayers to Hannah M. Meyers]..... 1,500
Forest-av., n e cor s of 53d-st., e f, 16x100, Feb. 17 [Catherine Mulcahey et al. to Marion E. Riordan]..... 1
Halsted-av., between 43d and 44th, w f, 26x 124, Feb. 18 [Minnie A. Cullen to Louis Holtmap, und. ½ int., and Louis Williams, und. ½ int.]..... 1
Rhodes-av., 294 s of 34th-st., e f, 81x161, incumb. $2,000, Feb. 19 [Robert E. Holley to Francis Angela]..... 4,800
21st-st., s w cor Canal, n f, 40½x113, incumb. $2,500, Feb. 19 [Samuel E. Gross to Samuel Katz]..... 1
Washington-st., W., 80 s of N. Market, n f, 40x181, Feb. 7 [Adele F. Adams quitclaims to Isabel A. Bross]..... 1

HYDE PARK.

Bowen-av., 96 w of St. Lawrence, s f, 20x 118, incumb. $3,500, Feb. 19 [John G. Fross to Henrietta D. Kelley]..... 1
Calumet-av., 197 n of E. 46th-st., w f, 100x125, incumb. $23,000, Feb. 14 [Louis H. Kohn to Carrie V. Walden]..... 10
Ellis-av., 117 n of 45th-st., w f, 10 2-3x190, Feb. 17 [Albert W. Boggs et al., by M. in C., to Kate D. Huston]..... 4,806
Langley-av., n e cor 48th-st., w f, 50x120, Jan. 20 [Edwin M. Moore, und. 7-54 int., to Viola White]..... 10
Langley-av., n e cor 48th-st., w f, 50x150, und. 7-54 int., Jan. 20 [Henry C. Moore to Viola White]..... 10
Langley-av., n e cor 48th-st., w f, 50x120, und. 7-54 int., Jan. 20 [Sarah C. Moore to Viola White]..... 10
Langley-av., n e cor 48th-st., w f, 50x120, und. 7-54 int., Jan. 20 [Sarah C. Moore quitclaims to Viola C. White]..... 10
Langley-av., n e cor 48th-st., w f, 50x120, Jan. 20 [Edwin C. Moore quitclaims to Viola C. White]..... 10
Langley-av., n e cor 48th-st., w f, 50x120, und 6-54 int., Jan. 20 [Jessie W. Steenberg to Viola C. White]..... 10
Calumet-av., 147 n of 45th-st., w f, 25x125, incumb. $5,000, Jan. 20 [Patrick Coane to Horace E. Bacon]..... 10
Cottage Grove-av., 263 n of 65th-st., w f, 50x 114, m. or l., incumb. $12,500, Feb. 19 [Murray Wolbach to Miriam G. Trace]..... 24,500
Grand-av., 200 n of 65th-st., s f, 25x100, incumb. $3,500, Jan. 31 [C. T. & T. Co. to Claude I. Palmer]..... 1
63d-st., E., s e cor Jefferson-av., s f, 90x 100, Feb. 17 [Isabella Curran et al., by M. in C., to Isaac L. Grossman]..... 13,071
Corliss-av., 26 n of 106th-st., w f, 28x122, Jan. 2 [Paul C. Peterson to John A. Olson]
Cottage Grove-av., 233 n of 64th-st., s f, 25x 114, m. or l., incumb. $11,500, Feb. 19 [Murray Wolbach to Miriam G. Trace]..... 1,900
Bennett-pl., 257 e of 72d-st., s f, 50x125, Feb. 5 [Geo. M. McKey to Anton P. Paesen]..... 28,500
Dixie-ct., 189 n of 80th-st., w f, 50x169½, Feb. 19 [Francis Angela to Robert E. Holley]..... 1
Euclid-av., 126 s of 79th-st., w f, 25x125, Feb. 14 [Wm. D. McKey to Florence K. Whipple]..... 1,000
Illinois-av., 150 s of e of Bond-av., n e f, 26x 123, Feb. 19 [Katarzyna Andrasejowski to Rosalia Jarzynski]..... 1
Corliss-av, bet. 106th and 106th-sts., w f, 16x122, Jan. 2 [Paul C. Peterson to Arthur V. Knudsen]..... 1,250
Erickson-av., bet. 106th and 106th-sts., s f, 22x119½, Dec. 1 [Paul C. Peterson to Peter Tokars]..... 2,100
Fulton-av., bet. 113th and 114th-sts., e f, 26x 124, Jan. 31 [Paul C. Peterson to Adam Doranski]..... 2,150
Fulton-av., bet. 113th and 114th-sts., e f, 24x 124, Jan. 2 [Paul C. Peterson to Albert Hajduk]..... 2,150
Indiana-av., n e cor 78th-st., w f, 98½x 126, Oct. 14 [Dietrich Arnold to Jacob Glos]..... 10
Michigan-av., 122 n of 118th-st., w f, 37½x 126, Aug. 2, 1912 [Harry L. Gilbert to Mary Jurgensen]..... 1
Michigan-av., 122 n of 118th-st., w f, 37½x 126, Feb. 18 [Michael Starzewski quitclaims to Harry L. Gilbert]..... 2,860
Watt-av., bet. 113th and 114th-sts., w f, 16 x124, Jan. 31 [Paul C. Peterson to Henry Fisher]..... 1
Watt-av., bet. 113th and 114th-

CTION

GS CLOSE FIRM AFTER DULL DAY

es Hold at Lower Level of evious Day; Packers Unable to Force Slump.

EP AND LAMBS GAIN.

es Advance 10 Cents; Stocks romptly Cleared; Cattle Quiet and Healthy.

prices at Chicago yesterday held at day's closing level, or 10c lower than opening of that day. The trade was but packers could not force further ions in values and the market closed , with an upward tendency. Best sales nade at $8.70, with the bulk of the sup- $8.55@8.65 and the average price at Shippers were credited with purchases 00 head, while packers took 18,500.

and lambs made further gains of 10c and of 14,000 head cleared promptly at the which were the best of the week. The of the offerings was not as prime as sterday's receipts, and the extreme prices of were not touched, lambs topping at $7.80 op at $6.15, while yearlings sold down from

trade was quiet, but the market had a appearance, with prices showing a good from the low spot of the week. Fresh re- were only 1,500 head and they were cleared eady basis, with steers and heifers topping

HOGS.

sales..... $8.60@8.80
to good mixed..... 8.40@8.70
choice medium weights..... 8.55@8.80
ights..... 8.40@8.70
oh@$9 50..... 8.20@8.70
according to weight..... 8.20@8.60
shippers..... 7.75@8.40
..... 7.25@8.40
purchases for the day: Armour & Co., 4,700; Co., 2,700; Swift & Co., 2,100; Morris & Co., 100; Anglo-American, 1,500; Hammond, Boyd-Lunham, 1,000; Roberts & Oake, 500; Packing company, 1,700; Miller & Hart, dependent Packing company, 1,500; Brennan Packing company, 800; butchers, 800; shipping, 1,000; total, 29,800; left over, 4,000.

SHEEP.

here..... $6.00@8.25
..... 4.50@6.00
stings..... 6.00@7.25
ings..... 6.00@7.25
yearlings..... 5.50@6.60
wethers..... 4.75@5.25
and stags..... 3.75@4.75
lambs..... 7.15@7.85
tern lambs..... 7.25@8.00
lambs..... 6.00@7.25
lambs..... 6.00@7.25

CATTLE.

ers, good to prime..... $ 8.40@ 9.00
ers, medium to good..... 7.40@ 8.40
ers, common to medium..... 6.00@ 7.40
..... 5.00@ 7.25
ers, good to selected..... 6.00@ 8.00
eers..... 5.50@ 7.75
..... 6.50@ 8.00
..... 2.75@ 6.50
prime veals..... 10.00@11.00
..... 6.25@ 7.00

ovement at Chicago Yards.

Cattle. Calves. Hogs. Sheep.
y, Feb. 19..... 4,839 1,468 17,767 14,803
Feb. 18..... 1,400 240 33,707 14,903
Feb. 17..... 1,500 300 27,000 14,000
ents—
y, Feb. 19..... 5,009 12 8,262 6,000
Feb. 18..... 5,204 22 11,251 6,000
Feb. 20..... 2,000 50 11,000 6,000
ts for Feb. 21 were estimated at 300 cattle, hogs, and 1,500 sheep, against actual arrivals of 187 cattle, 7,207 hogs, and no sheep for y, Feb. 23, 1913.

ve Stock Markets Elsewhere.

YORK, Feb. 20.—BEEVES—Receipts regular; steers, $6.25@9.00; bulls, $4.00@6.75; dressed, 12½@14c. CALVES—Receipts, 400; steady; $8.50@14.00; culls, $7.00@8.00. HOGS—Receipts, 17@20c. SHEEP—Receipts, 4,000; steady to $4.00@6.00; lambs, $7.25@8.50. HOGS—Receipts, 5,800; firm; $9.25@9.40; roughs, $8.25@8.50.

AS CITY, Mo., Feb. 20.—HOGS—Receipts 9,000; steady to 10c lower; bulk, $8.40@8.60; heavy, $8.50@8.60; packers and butchers, $8.45@8.65; light, $8.30@8.55; pigs, $6.75@8.10. CATTLE—Receipts, 300; steady. SHEEP—Receipts, 6,000; steady to 10c lower; lambs, $7.25@7.75.

ONAL STOCKYARDS, Ill., Feb. 20.—HOGS—Receipts, 10,800; 10@15c lower; pigs and lights, $8.75; mixed and butchers, $8.60@8.80; good to choice, $8.70@8.80. CATTLE—Receipts, 500; steady. SHEEP—Receipts 800; steady; lambs, $8.00@7.60.

FALO, N. Y., Feb. 20.—CATTLE—Receipts, 200; strong. HOGS—Receipts, 5,600; heavy, $8.30@8.35; mixed, $8.15@8.25; Yorkers and pigs, $8.35@8.40; roughs, $8.25@8.35; stags, $6.50@7.50; dairies, $7.25@8.25. SHEEP—Receipts, 6,600; lambs, $8.50@9.00; sheep, mixed, $5.75@6.00.

PAUL, Minn., Feb. 20.—HOGS—Receipts, 9,000; 5c lower; range, $8.25@8.40; bulk, $8.35@8.40. CATTLE—Receipts, 1,600; steady. SHEEP—Receipts, 4,200; 10@15c higher; lambs, $8.15@8.50.

HA, Neb., Feb. 20.—HOGS—Receipts, 13,000; 5c lower; heavy, $8.35@8.50; light, $8.10@8.30; bulk of sales, $8.25@8.40. CATTLE—Receipts, 700; steady. SHEEP—Receipts, 400; steady. HORSES AND MULES—Receipts, 200; higher; top, $6.40; top lambs, $8.10. CALVES—Receipts, 200; higher; top, $12.50.

OSEPH, Mo., Feb. 20.—HOGS—Receipts, 6,000; 5c lower; top, $8.65; bulk, $8.35@8.55. CATTLE—Receipts, 400; steady. SHEEP—Receipts, 400; steady. HOGS—Receipts, 4,800; 5c lower; strong to 10c higher; lambs, $7.00@7.75.

T CITY, Ia., Feb. 20.—CATTLE—Receipts, 4,800; steady. HOGS—Receipts, 4,800; 5c lower; $8.25@8.40; range, $8.10@8.45. SHEEP—Receipts, 1,000; 10@15c lower.

Metals.

YORK, Feb. 20.—COPPER—Nominal; spot and March, $18.75@14.87½; electrolytic, 14.87½; lake nominal, casting, $14.62½@14.75. TIN—Weak; spot, $39.00@39.25; May, $37.85. ANTIMONY—Dull; Cookson's, $7.85. STEADY; unchanged. LEAD—Quiet, $4.00@4.05. SPELTER—Quiet, $5.00@5.10. PIG IRON—Steady

SITUATIONS WANTED—MALE.

Miscellaneous.

SITUATION WANTED—AM 30 YEARS OLD, honest, sober, good references, or can furnish cash bond; any kind of work with a promising future; salesm do not answer. Address H 580, Tribune.

SITUATION WANTED—YOUNG MAN OF 26 (single), ambitious, and of good habits; speaks English, German, Flemish and Polish; good references. Address F 58, Tribune.

SITUATION WANTED—PRODUCE BUYER (cream, eggs, butter, poultry); years of practical experience; also good salesman. Address C 480, Tribune.

SITUATION WANTED—YOUNG MAN, ITALIAN-American; good family and educa.; handy with tools and mach.; good habits and refs.; desires any kind of work, city or country. Address E 808, Tribune.

SITUATION WANTED—SHIPPING ROOM, COLlecting or misc. work; young man; exp.; best refs. Address J C 476, Tribune.

SITUATION WANTED—ALL ROUND EXP. Ford man, mech., driver; best ref.; fair mech. on other cars. Address C 527, Tribune.

SITUATION WANTED—BY ELDERLY MAN FOR elevator in flat bldg. or hotel; honest; refs. ALEX. KULTS, 1583 Carmen-av.

SITUATION WANTED—BARTENDER; $11; SINgle; A1 refs.; city or country. Address E 453, Tribune.

SITUATION WANTED—A GOOD PROPOSITION to represent in Virginia; both towns and country. Address D 187, Tribune.

SITUATION WANTED—BY A SOBER, INDUStrious young married man; mechanically inclined. What have you? Address F 506, Tribune.

SITUATION WANTED—YOUNG MAN, EVENings, Sat. afternoons or Sun. Address D 551, Tribune.

SITUATION WANTED—YOUNG HOLLANDER, speaks German, English; understands boilers. Address E 358, Tribune.

SITUATION WANTED—HAVE 5 TO 6 HOURS daily spare time; am thoroughly competent orchestra investigator and tracer. Address F 470, Tribune.

SITUATION WANTED AS FIRST CLASS BARtender; German American; best ref. Address F 199, Tribune.

SITUATION WANTED—BARTENDER; RELIAble, German; first class in every respect. Telephone Lincoln 7177.

SITUATION WANTED—BY YOUNG MAN EVENings. Address F 381, Tribune.

Day and Contract Work.

SITUATION WANTED — PLUMBING, GASFITting, and general repair work by young man starting in business; reasonable. Address C 539, Tribune.

SITUATIONS WANTED—FEMALE.

Bookkeepers and Clerks.

SITUATION WANTED—ADAPTABLE YOUNG woman, bookkeeper and stenographer; seven years' experience; capable of taking full charge of books and office detail; best references. Phone Drexel 897. Address A 587, Tribune.

SITUATION WANTED—YOUNG LADY, PRIvate secretary, who will assist D. E. Bookkeeping, cost systems, and stenography; ambitious; A1 reference; $20. Address A 589, Tribune.

SITUATION WANTED—EXPERT STENOG., bookkeeper and asst. comptroller; absolutely dependable; A-1 ref.; $20 per week. Address E 125, Tribune.

SITUATION WANTED—BY LADY BOOKKEEPer and cashier; 14 years' exp.; neat, accurate, reliable; highest ref.; moderate salary. Address B 113, Tribune.

SITUATION WANTED—AN EXPERIENCED D. e. bookkeeper and cashier. I heed my last position four years; best references. Address E 99, Tribune.

SITUATION WANTED—LADY BOOKKEEPER, competent, will write up small set, open and close books from $5. Call Kenwood 3036.

Domestics and Cooks.

SITUATION WANTED—GENERAL HOUSEwork by neat, refined colored maid; good cook and laundress; fond of children; will leave city; private family only. Phone Douglas 4467.

SITUATIONS WANTED BY MOTHER AND daughter as first and second girl, cook and housegirl. Doug. 7540.

SITUATION WANTED—DANISH GIRL WANTS general housework in family; settlement; small family; no washing. Address F 397, Tribune.

SITUATION WANTED—MARRIED COLORED lady with 8 yr. old boy; will exchange housework for light housework. Phone Douglas 8501.

SITUATION WANTED—GERMAN GIRL GEN. housework; best refs.; $6 without washing. HEROLD, 5839 Calumet-av.

SITUATION WANTED—GIRL AGE 19, TO ASsist in housework; small family; prefer home more than wages. Address F 422, Tribune.

SITUATION WANTED—DINNERS, RECEPtions, cooked by the day. 1287 Wells-st. SOOG.

SITUATION WANTED—COLORED GIRL ANY kind of work; $6. 3622 Lake-av.

SITUATION WANTED—GOOD COOK; BEST ref. Phone morning 9 to 12, North 1009.

SITUATION WANTED—MAID OR WAITRESS; reliable. Phone Irvington 421.

Housekeepers and Caretakers.

SITUATION WANTED — GERMAN HOUSEkeeper, by middle aged woman; widower or bachelor; no children; good home; good refs. Call MRS. BERKNER, 408 E. 113th-st., 2d floor, Line W. Pullman 6144, Sunday morning 10 o'clock.

SITUATION WANTED — MARRIED WOMAN will do light housework or care for small rooming house; good cook; neat and clean; reliable; 1 child [4]. Address W S 496, Tribune.

SITUATION WANTED—HOUSEKEEPER, MIDdle aged Ger.-Am.; exp.; girl, 6; refined widower or couple could be accommodated. 2 Belmont-av.

SITUATION WANTED—HOUSEKEEPER BY PRI. ate employed preferred; exp. and ref. Hyde Park 4606.

SITUATION WANTED—COMPETENT WOMAN, housekeeper; no objection to baby; bachelor's apt.; refs. exchanged. Normal 2147, 9 to 12 a. m.

SITUATION WANTED—AS HOUSEKEEPER BY middle aged woman; will leave city; best refs. 2078 Kenwood-av., 2d flat. Phone Hyde Park 4760.

SITUATION WANTED—AS HOUSEKEEPER BY would like position in widower's home; references. Address E 171, Tribune.

SITUATION WANTED—HOUSEKEEPER; RELIable; reliable German. Write only. L. K., 1124 Orleans-st.

Dressmakers and Seamstresses.

SITUATION WANTED — AN EXPERIENCED dressmaker wants sewing to do at home. Sealey 2424.

SITUATION WANTED—PLAIN AND FANCY tailored suits; work taken home. 1146 E. 47th-st. Kenwood 8211. JAMES.

SITUATION WANTED—REFINED YOUNG woman, plain sewing, mending fine hand and machine stitching; South Side. Phone H. H. 1924.

SITUATION WANTED—SEWING FOR CHILdren by the day. West 6851.

SITUATION WANTED—AFTERNOON, EVENings; ref. work; $1; guarantee. 2800 Lincoln.

SITUATION WANTED—DRESSMAKING BY day; reas. Call after 6 P. M. Kenwood 4268.

SITUATION WANTED — REPAIRING AND street suits; $3 per day. Grace. 8101. Mrs. Owens.

SITUATION WANTED—HIGH CLASS DRESSmaker wishes engagements by day. Sawyer 2941.

Nurses and Governesses.

SITUATION WANTED—PRACTICAL NURSE, to care for invalid, elderly person, or children; $10. References. MARSON, Doug. 4775.

SITUATION WANTED—FRENCH WRITING governess; also private lessons; references call or write. MLLE. ROUSSIN, 6211 Evans-av.

SITUATION WANTED—GERMAN LADY, AS nurse; no objections to suburbs; references. Address F 483, Tribune.

SITUATION WANTED—YOUNG EDUCATED girl wants position as nurse and mother's helper. G. Gronman, 3350 Strye Mawr-av.

SITUATION WANTED—PRACTICAL NURSE; reasonable; country preferred. Normal 5067.

SITUATION WANTED—PRACTICAL NURSE; no objection to out of city. Phone Lin. 4528.

SITUATION WANTED—2 PRACTICAL NURSes; reasonable; country preferred. Normal 5067.

SITUATION WANTED—PRACTICAL NURSE; no objection to out of city. Phone Lin. 4528.

SITUATION WANTED—AS NURSE; BEST city references. Ph. Wellgtn. 4961.

Laundresses and Day Work.

SITUATION WANTED — LIGHT COLORED girl; good, rapid ironer; work from 8-3 daily. D. WHITE, Wabash-av. 4398 Douglas.

SITUATION WANTED—WASHING, IRONING, cleaning; by good German women. Phone Diversey 2429, R. O.

SITUATION WANTED—LAUNDRESS, CLEANing by day; Wed., Thurs., regular; refs. Doug. 6479.

SITUATION WANTED—HALF DAY WORK BY good laundress, cleaning. Address Z 166, Tribune.

SITUATION WANTED—EXPERIENCED LAUNdress, Mon., Tues., Wed.; colored woman. Doug. 6068.

SITUATION WANTED—LAUNDRESS, BY DAY. Phone Hyde Park 4619.

SITUATION WANTED — GERMAN WOMAN, work by day, washing and cleaning. Lin. 3632.

SITUATION WANTED—FIRST CLASS LAUNdress; German woman. Graceland 350. E. O.

SITUATION WANTED—WASHING, IRONING, cleaning; German woman. Graceland 350. E. O.

SITUATION WANTED—LAUNDRESS, CLEANing; refs. Phone Douglas 4467.

SITUATION WANTED—LAUNDRY WORK BY day; Tuesday, Wednesday. Phone Douglas 6066.

SITUATION WANTED—LAUNDRY WORK AT home or go out. B. WARGA, 2400 Austin-av.

SITUATION WANTED—FIRST CLASS LAUNdress; German; refs. Calumet 2909.

Stenographers, Typists, Etc.

STENOGRAPHER.

Unusually competent and thoroughly reliable; will be invited. Phone North 1000.

SITUATION WANTED — BY EXPERIENCED stenog. and bookkeeper; h. s. grad. 6237 Harper-av., 1st.

SITUATION WANTED—STENOGRAPHER, BEginner, high school graduate; office exp. Phone Lincoln 3923.

SITUATION WANTED—STENOGRAPHIC POsition; H. S. graduate; accurate and thoroughly reliable; three years' exp. Address F 464, Tribune.

SITUATION WANTED — BY RAPID, ACCURAte, dependable stenog.; 7 years' exp.; not afraid of work; salary $15. Address E 58, Tribune.

SITUATION WANTED—H. S. GRAD., AS A BEginner; willing to work hard. Address B 515, Tribune.

SITUATION WANTED—BY ENERGETIC STEnographer; willing to work hard. Address B 515, Tribune.

SITUATION WANTED—GENERAL OFFICE work and stenography; coal office experience. Call Graceland 8500.

SITUATION WANTED—COMPETENT STENOG.; high school grad.; small office; $15. Kenw. 5436.

SITUATION WANTED—BRIGHT GIRL STENOG. Accurate beginner; good speller. Tel. Yards 421.

SITUATION WANTED—$8 DAY; WELL EDUcated; steno.; 4459 Oakenwald, Apt. 4.

SITUATION WANTED—AS STENO.; BRIGHTE beginner with common sense; $8. Wentworth 992.

Miscellaneous.

SITUATION WANTED—EDUCATED YOUNG woman as companion or governess; travel; references exchanged. 414 Chicago-av., Oak Park. Phone O. P. 58.

SITUATION WANTED—COMPANION, FOR 1ST lady or family for traveling abroad; have good education, excellent references, and speak two languages. Address B 59, Tribune.

SITUATION WANTED—YOUNG LADY USHER in theater or wardrobe cafe. Address B 547, Tribune.

SITUATIONS WANTED—FEMALE.

Miscellaneous.

SITUATION WANTED—YOUNG MARRIED LAdy would like home work for spare time; experienced bookkeeper; will keep private set of books; also $1/2 years experience in bank work. Address B T 602, Tribune.

WANTED—MALE HELP.

Stores and Offices.

BOOKKEEPER — FOR LARGE CHEMICAL MANUFACturing concern. Education necessary, but can work inexperienced man if energetic and can make business connection after investigation. State age, character, ref. Address F. O. Box 238, Worthington, Minn.

BOOKKEEPER—THOROUGHLY COMPETENT, middle aged man; refs. and bond required. Address H O 55, Tribune.

CLERKS—FOR ELEVATED STATION NEWS stands. Apply F. M. LOVEDELL, News Stand Concession, Fl. 5, Elevated.

CREDIT MAN—WHO IS A THOROUGH ACcountant with executive office experience, not a clock watcher; of good family; for a high class special. TT BUSINESS, OVER $1,000,000 SALES PER ANNUM; SUCH A MAN CAN EXPECT A GENerous salary. ANSWER IN OWN HANDwriting, stating age, education, experience, give refs. and full details of personal habits and life. ADDRESS K B 188, TRIBUNE.

HILLMAN'S

Want experienced complaint tracers. Apply at Supt.'s office, 4th floor.

State and Washington-sts.

MAN—YOUNG, FOR VOUCHER WORK. BY wholesale coal office; state salary and experience, former position. Address K K 245, Tribune.

MAN—YOUNG, EXPERIENCED IN REAL ESTate office work. Phone Edgewater 1008. Must live on North Side.

MAN—BRIGHT, NEAT, YOUNG; OFFICE EXperience; references; $35.00 month; excellent prospects. Address K J 385, Tribune.

OPERATORS—2 EXPERT MOON-HOPKINS. Address H O 52, Tribune.

SHIPPING CLERK—STRONG YOUNG MAN; must be good at figures. Address B A 605, Tribune. Southwest Branch.

WANTED—10 EXPERIENCED furniture salesmen; do not apply unless you have had experience. Apply Supt.'s office, 5th floor. THE FAIR.

Boys.

BOY—BRIGHT, 16 YRS. OR OVER; CLEAN CUT, filing and detail work. 1006 S. Wabash-av. Shaw Livery Co.

BOY—ERRAND. 3840 Clarendon-av.

Professions and Trades.

AUTOMOBILE MECHANIC—A NO. 1; GOOD wages to the right man; must have references. Lacon Garage, Lacon Ill.

AWNING MAN—FIRST CLASS, TO MAKE AND put up awnings; good wages. Kelly Hardware Co., Marquette, Mich.

BOOKBINDER—SMITHE CASEMAKING MAchine operator; must be thoroughly experienced and good workman; permanent position. Highest wages. Apply to R. R. DONNELLEY & SONS CO., 731 Plymouth-pl.

BUTCHERS—MUST BE EXPERIENCED AND furnish good references. APPLY AT ONCE. THEODORE HEROLDT'S, 4, MILWAUKEE-AV. AT PAULINA-ST.

CUTTER—ORDER; SPECIAL; 1ST CLASS; FOR country orders. Apply Master Tailoring Co., 1626 Blue Island-av.

CUTTER—YOUNG MAN, HAVING EXPERIence cutting strops and clothes dresser; none other need apply. A. H. FLANDERS CO., 324 S. Market-st.

DYLINDER PRESSMAN—EXPERIENCED AND competent on best class of work; must be steady at once. R. R. Donnelley & Sons Co., 731 Plymouth-pl.

DIE MAKER—
KOHLER, 535 Washington-blvd.

DRAFTSMAN OR STRUCTURAL AND ORNAmental iron. Apply at 522 Aberdeen-st.

ENAMELER—A1; FOR OUT OF TOWN POSition. Address D H 5, Tribune.

ESTIMATOR—THOROUGHLY EXPERIENCED on bank, store, and office fixtures, millwork, interior finish; no "has beens"; steady position for competent man. Address G W 537, Tribune.

FOREMAN—FOR CABINET DEPT., DOING high class work; private residence trade; good salary wanted. Address J W 368, Tribune.

GARDENER — WHO UNDERSTANDS HEAD lettuce, celery, cabbage, and onion growing, to go to work April 1 for owners of large private place. J. I. HEMMONSTRATION FARM, MEADOWLANDS, MINNESOTA.

GILDER—WHO CAN DO GOLD BURNISH AND repair work. Address Richard Art Galleries, 24 Dayton-st., Minneapolis, Minn.

GLASSMAKER—1ST CLASS, FOR SOUTHERN California, to take charge and manage paint; must have refs. and be able to furnish bond; state salary wanted. Address M. BEN WEINGART, 408 E. 5th-st., Los Angeles, California.

LACEMAKERS — COMPETENT; GOOD JOBS for good men. Apply at once to AMERICAN TEXTILE CO., Pawtucket, R. I.

LINOTYPE OPERATORS—2; FIRST CLASS OPerators on book and catalogue work; steady position; $30 per week to competent man. Apply W. B. CONNEY CO., Printers, Toledo, O.

MAN—COMPETENT, TAKE FULL CHARGE OF plant manufacturing office fixtures and interior woodwork; state experience and wages expected. Address F 501, Tribune.

PAINTER—A MAN FOR A RESPONSIBLE POsition as painter foreman with a large manufacturing company. In replying state in full qualifications, experience, and wages. Also knowledge of prices work prices, and cite references. Address D D 46, Tribune.

PAINTER—AUTOMOBILE AND CARRIAGE; sober, reliable; able to take work clear through and finish; steady work for a good man. Call or write CONKLIN & SPINDLER'S GARAGE, Chicago Heights, Ill.

PAINTERS AND PAPER HANGERS; GOOD place. JOHN LAND, 3925 Cottage Grove-av.

PAPER BOX MAKER—EXPERIENCED ON ropped boxes, for ladies' hat factory; steady employment. LEMON BROS., 1st floor, 1st door.

PATTERNMAN—CYLINDER, EXPERIENCED AND competent, on best class of work; nonunion. Apply at once. R. R. Donnelley & Sons Co., 731 Plymouth-pl.

PRESSMAN—GORDON; A HUSTLER; ONE who can operate Kirkman feeder preferred. S. D. CHILDS & CO., 876 W. Monroe.

PRINTER—PRACTICAL AS ESTIMATOR AND correspondent on printing and binding; who understands paper stock, composition, press work, pamphlet and edition binding, by out of town company; good position for capable, high class man of character; state experience, refs., age, etc. Address K K 447, Tribune.

PRINTER—TWO GOOD PRESSERS—RAILROAD, WHO ARE EXperienced in station agent's work; take place of men on strike; free transportation. Apply MARCO HOTEL, 517 Federal-st.

TINNERS—RADIATORS; GOOD POSItion; state wages and experience. TODD MFG. CO., Minneapolis, Minn.

TRIMMERS—EXPERIENCED SEAT TRIMmers; steady work; good wages; wire or phone HENNE BUGGY CO., Freeport, Ill.

TYPISTS—STEADY WORK; GOOD PAY; ALL standard machines. Come prepared to work. M. Thorn, 132 Sherman-st.

Farm and Garden Help.

MAN—MARRIED; TO TAKE CHARGE OF FARM in No. Wis.; about April 1st; good chance for right party. Address Z 316, Tribune.

TRUCK FARM TO MANAGE; RAISING ONIONS and cabbage on large scale near Chicago; one who can furnish necessary labor; on salary or partnership; write fully. Address Z 315, Tribune.

Salesmen and Solicitors.

ADVERTISING MANAGER—IN TOWN OF 80,000. Must understand the game thoroughly and be willing to work. Good opportunity for the right man. Address D D 14, Tribune.

CHARLES'S SCRIBNER'S SONS WISH TO ENstage 4 experienced salesmen to sell the IDEAL HOME MUSIC LIBRARY; must have talent to develop others in this work; high class references necessary as to ability and character; if successful and have necessary qualifications will become branch managers. A rare opportunity for the right man. 1240, 608 So. Dearborn-st.

CREW MGRS.—SOLICITORS FOR "NEW Teachers and Pupils' Cyclo" and "Boys and Girls' Bookshelf," 7-10 vol. Indorsed by leading educators; great sellers; big pay; new fields. GRAY PUB. CO., 915 Edgecomb-pl.

MGRS. AND SOL.—EVERYWHERE, FOR "NEW Teachers and Pupils' Cyclo." Evel.; best paying and selling book proposition in Chicago. Challenge competition to show records of agents' earnings. Class and field training. Gray Pub. Co., 915 Edgecomb-pl.

MAN—ENERGETIC CATHOLIC, WILLING TO work, can earn $18 per week taking subscriptions to Benziger's Magazine. McCANN, 214 W. Monroe-st.

MEN—SEVERAL HIGH CLASS YOUNG MEN, between 21 and 25 yrs. of age, who will work hard to make a success in the selling of advertising; sales experience not necessary but preferable; the positions we have to offer pay a moderate salary and a commission, which will increase according to your future productive ability; men who are broad minded, get well balanced, clean cut, and energetic, of good family and social standing will be given due consideration; if you can meet the above requirements and measure up to the class of material wanted, we want you; this is a live selling organization and business getters are in demand; answer in own handwriting giving age, whether single or married, and previous earning power; strictly confidential; all applications treated confidentially. Address K X 345, Tribune.

MEN—3 YOUNG MEN NOT OVER 22 YEARS old; new apartment; good references essential. Apply MR. WALKER, Room 804, 167 E. Dearborn-st.

MEN—WE WANT HIGH GRADE—TO SELL A 10% book proposition; $5 cash, $1 installment plan; commission basis. HAMMING PUB. CO., 1018 Wabash-av.

MEN—100, NEAT APPEARING, YOUNG, TO SOlicit newspaper subscriptions. Rapid promotion. Salary and commission. Pays every night. J. W. MacFARLAND, 57 W. Monroe-st.

MEN — YOUNG; TRAVELING; OUTDOOR work. Experience not important. Call 10 to 12. WM. E. DUFF, 806 W. Madison.

MEN—TO WORK BIG PAYING SIDE PROPOSItion; $30 to $50 weekly. Address K X 202, Tribune.

SALESMEN—3, EXP. TYPEWRITER SUPPLY. NEW WAY INK SHEET COMPANY, 448 S. Dearborn-st.

SALESMAN—$5,000 A YEAR MEN; ORCHARD land; city and country; don't write MR. GRATTAN, 846 First Natl. Bank Bldg.

SALESMEN—NEW PROPOSITION WHERE live young men can make money all the time representing us. O'NEILL-JAMES CO., Chicago.

WANTED—MALE HELP.

Salesmen, Solicitors, Etc.

NEW YORK MANUFACTURer of Turkish and domestic cigarettes, whose products are sold from coast to coast, desires salesman for Chicago and vicinity; an opportunity for high class salesman to establish permanent and profitable business on commission basis, with exclusive control of account for respective territory; extensive advertising matter, samples, etc., supplied; one acquainted with tobacco trade preferred; state reference and experience in reply for attention. Address D D 29, Tribune.

SALESMAN WANTED—FIRST CLASS ELECtrical supply, by Minnesota house, to cover Northwest; must have road experience and furnish best of references; state age and experience fully, with salary wanted, etc. Replies treated confidentially. Address D H 1, Tribune.

SALESMEN—WE CAN USE A FEW RELIABLE, EXPERIENCED MEN ON FIRST GRADE PREFERRED STOCK ISSUE. APPLY 817 HARRIS TRUST BLDG.

SALESMAN WANTED—A HARDWOOD LUMber; acquainted with Chicago city trade; has experience in selling dry kiln lumber; state age, experience, and salary expected in first letter. Address K C 386, Tribune.

SALESMAN—WANTED—ONE HAVING EXPErience with the sale of securities or high grade specialties preferred; straight commission without advances; only men of clean record need apply. Address D 334, Tribune.

SALESMAN—EXCEPTIONAL OPPORTUNITY with well known manufacturer for junior salesman to learn high grade specialty work; line of factory labor saving equipment. Commission basis. P. O. Box M, Chicopee Falls, Mass.

SALESMAN—GOOD TO SELL MEMBERSHIP for year in "Service for Men Club." Big money for hustlers. BECKER & WADE CO., 18 W. Jackson-blvd.

SALESMEN—CLEAN CUT, FOR HIGH CLASS proposition; 3 business and professional men. Call between 8:30 and 10 a. m., 1822 Consumers Bldg.

SALESMEN WANTED—3—SOMETHING NEW; state to advance position; easy money for those who work. Apply 313 Wendell-st., in rear, 1 blk. north of Oak-st.

SALES MANAGER—HIGH CLASS, RELIABLE state sales manager for store fixtures; will be commission basis $300 to $500 per month. Address The Buckley Specialty Co., Lima, O.

SALESMEN—WANT MEN IN AND OUT OF CHIcago, able to make $40 to $60 on commission. To such men will give interest in business. MAGINN CO., 175 W. Jackson.

SALESMEN — TO HANDLE EDUCATIONAL work; liveliest proposition on the market; 25 per cent commission paid on acceptance of orders. MR. BULL, 902 Ellsworth Bldg.

SALESMEN—ON FAST SELLING ARTICLE. Chicago and country territories. B. E. BEAGLEY, Room 2101, 11 S. LaSalle-st.

SALESMEN — EXPERIENCED, TO SELL PREferred stock on commission in a first class going business concern. Address K A 580, Tribune.

SALESMEN—TO SELL DRESSES FOR A HELEN & CO., 308 Jackson-blvd. Call from 1 to 4 p. m.

SALESMEN AND SOLICITORS—FOR THE LATest loose leaf goods and "Cabinet" ink stands. Call or address Suite 400, 162 No. Dearborn-st.

SALESMAN—$50 TO $92 EARNING; $60 A week. See MR STUART 1619 Michigan-av.

SOLICITORS—THE CATHOLIC ENCYCLOPEdia is the most successful book proposition in Chicago; distinguished boards of directors; great editors; powerful church influence; direct leads; manager-representative wanted for Ill., Ind., Wis., Iowa, Neb., Kas., Mich., and S. Dakota. GILLARD, 1120 Harpen Bldg.

SOLICITORS—TO SOLICIT SUBSCRIPTIONS for Evanston's Woman's Weekly. Just starting. Bright and easy work for right parties. 1017 North Shore Ave., Tower 1614 Sherman-av., Evanston, Illinois, or the Chicago Evening Post.

MR. HANSCHE.

SOLICITORS—HOUSE TO HOUSE; VACUUM cleaner; installment; highest commission paid; livest proposition in town. Room 900, 508 S. Dearborn-st.

SOLICITOR WANTED—EXPERIENCED, REAL estate, for downtown office bldg. Address K B 215, Tribune.

STOCK SALESMAN—WANTED—ON STRAIGHT commission without advances or drawing account; opportunity; latest proposition; connection with 1st class mfg. proposition with good rating and 1st class refs. Address D 155, Tribune.

THE CLOVER LEAF CASUALTY COMPANY is in need of 5 high grade insurance men to represent it in the following territory. Our standard accident and health policies sell easier than any others in the market. These openings are to be on a renewal commission basis and do not require either part or entire time. References required. Apply to

MR. H. C. TREAS., 10 S. LA SALLE-ST.

WANTED—HIGH CLASS STOCK SALESMEN for city and country for a high class proposition. Only men of ability and men who want to make money need apply. International Sales Co., 29 S. La Salle-st., Room 622.

Agents.

AGENTS—RELIABLE AND ENERGETIC, ARE making big commissions selling low priced lots on easy monthly payments; 2,000 lots for sale here; on four railroads already has monthly pay roll of $50,000; will become one of the really big cities of Western Canada; extensive advertising to attract buyers; 40 years' experience. Write for full particulars. D. MACLURG, 910 Dominion Bldg., Vancouver, B. C.

SAY-CO GUARANTEED VACUUM SWEEPERS. $20 FOR $10. SELLING PROFIT. EASIEST TO OPERATE.

Call selling system beats 'em all. Special proposition to representative. SAYRE & CO., 168 N. Mich.-blvd., Chicago.

AGENTS WANTED—FOR OUR INDIVIDUAL Neck-tie Rack; just what every wearer of neck ties need; sample, 25c; postpaid. Write at once. The D. J. Heagany Mfg. Co., 1121 W. Washington-blvd., Chicago.

BE YOUR OWN BOSS—I MADE $200 WEEKLY the first year with a small mail order business I began with $7; any intelligent person may do the work. Send for free booklet. Tells how.

HEACOCK, R. 5222 Lackport, N. Y.

AGENTS—SALARY OR COMMISSION; GREAT est seller on earth. Every housewife buys on sight; 200 to 500 per cent profit. One agent's sales $620 in six days; another $32 in two hours. Monroe MFG. CO., Dept. 2, Lebanon, O.

USE YOUR SPARE TIME TO BUILD UP A mail order business of your own. We help you start for a share in profits; 27 opportunities; particulars free. Mutual Opportunities Exchange, Buffalo, N. Y.

AGENTS, CANVASSERS—HOUSE TO HOUSE; exclusive, attractive, easily sold 25c article; half profit. Call 1 to 3 p. m. at 1140 Fullerton-av. EMERSON CO., 438 W. Ontario-st., Chicago.

AGENTS WANTED—TO SELL OUR NEW HIGlas cleaner polish for automobiles, furniture, pianos, etc. Sample free. Biggest proposition ever sold. The Hi-Glos Co., 806 Tacoma Bldg., Chgo.

GIRLS AND BOYS, AGENTS—SEND FOR 24 pieces of beautiful jewelry to sell at 10c each and we give you a watch for your trouble free. AMERICAN NOVELTY CO., 730 S. Canal-st., Dept. A, Chicago.

AGENTS—TO SELL 1914 VACUUM CLEANERS. 5 models; plunger and sweeper. Shinese Corporation, 115 S. Jefferson-st., Chicago.

COMPLETE LINE HIGH GRADE HAND VACuum Cleaners; pat.; over 200,000 satisfied customers. Lanning-Stone Sales Co., Gas Bldg., Chicago.

AGENTS—$5 HOUSEHOLD NECESSITY; ELECtrically invented; costs quarter; sells at 75c; hop to this for easy money. Hugro Mfg. Co., Chicago.

HEALTH AND ACCIDENT INSURANCE WITH Natural Premium Rates; liberal territory; salary and commission. 422 Manhattan Bldg., Chicago.

Miscellaneous.

ADVERTISING WRITER—CHICAGO ADVERtising agency has opening for clean cut man of good education, good habits, natural ability; advancement for right man; must be able to write good English; college graduate preferred; ideal opportunity for ambitious man; give full information in 1st letter. Address F 497, Tribune.

DRIVER—WHO HAS HIS OWN CUSTOMERS, for wine and liquor. Apply 2047 W. 51st-st.

MAN—FOR WAREHOUSE; POLISH PREferred; good job for sober, steady man; give age, previous employments. Address F 317, Tribune.

MAN—YOUNG, TO MAKE HIMSELF GENERALly useful around cutting room. A. H. FLANDERS CO., 324 S. Market-st.

MAX—EXPERIENCED STABLE MAN. CALL 2429 Elston-av.

MEN—YOUNG, FOR SECRET SERVICE WORK; those speaking German, Bohemian, and Polish preferred; give age, full account previous employments. Address F 543, Tribune.

PORTER—FIRST CLASS. AI REFERENCES required. SANDACK LOAN CO.

SCALER—NIGHT. FOR PACKING HOUSE, wholesale market. LOUIS PFAELZER & SON, 3927 S. Halsted-st.

WANTED—FOR U. S. ARMY—ABLE-BODIED unmarried men between 21 and 35, citizens of U. S., good character and temperate habits, who can read, write, and speak the English language. Information apply at Recruiting Station, 505 S. State-st., 301 W. Madison-st., 179 S. State-st., 73 W. Van Buren-st., 40 N. Fifth-av., 14 W. Grand-st., 3004 E. 92d-st., 501 W. Madison-st., 3804 Blue Island-av., Chicago, Ill., or 196 3d-st., Milwaukee.

Help Wanted with Investment.

SALESMAN—GENTS' FURNISHINGS, TO MANage store. $, S.; must take half interest; $1,000 required. Address J J 399, Tribune.

SALESMAN WANTED—REAL ESTATE, WITH some capital. Address K B 419, Tribune.

Employment Agencies.

CHIEF DRAFTSMAN, FOR CHICAGO, SMALL work, familiar with tools, dies, etc., $30 to $32 per week to start; a Mechanical Draftsman, $75 to $80 per month; Superintendents, wet process cement plant, $2,500. See Mr. Harrison.

THE ENGINEERING AGENCY, Inc., 1002 Monadnock Block. 21st year. Chicago.

Y. M. C. A.

GOOD AND BETTER POSITIONS For Clerical, Commercial, Technical Men. Call Room 301, Central Dept., 19 S. La Salle-st.

COMMERCIAL OPENINGS FOR COMMENDable men and boys. Free registration. Adams School and Office Bureau, 304 Peoples Gas Bldg.

ACCOUNTANTS, BOOKKEEPERS, LEDGER men, stenographers, office clerks placed. Mercantile Exchange, 115 S. Dearborn-st.

WE PLACE HIGH GRADE MEN. BUSINESS MEN'S CLEARING HOUSE, 228 Woman's Temple Bldg. 108 S. La Salle-st.

TRADESMEN IN DEMAND. FIVE DEPARTMENTS. LA SALLE AGENCY, 166 N. LA SALLE-ST.

WE ARE LOOKING FOR HIGH GRADE CLERical help; no advance for terms reasonable. Merchants' Clerical Exch., 810, 136 W. Wash.-st.

R. R. JR. CLERK, $45; BOYS, $20. THE SERVice Bureau, 115 S. Dearborn, N. 615.

WANTED—MALE HELP.

Employment Agencies.

COLLECTION CORRESPONDENT, INSTALLment house, $1,200-$1,500; Stenographer for loop office, $75; Stenographer, R. R. traffic dept., $80; Asst. Bkkpr., $1463-15; Pr. Rate Clerk, $83; 2 Junior Clerks, $35-$45; 4 of them private set of books; $23-$30.

AMERICAN RAILWAY BUREAU. [Chicago's Greatest Employment Bureau], R. 904 Straus Bldg., 6 N. Clark.

COMMERCIAL, CLERICAL AND ENGINEERing men.

EFFICIENT SERVICE CO., 1840 Monadnock Blk. Harr. 6903. R. E. PLUMBE, Pres. Dearborn and Jackson.

TRADE SCHOOLS.

WANTED—TRAINED AUTOMOBILE EXPERTS. We train expert Chauffeurs, Repairmen, Demonstrators, Garage Managers, and Auto Salesmen. Make $150 to $250 per month. Six to eight weeks required. Courses at $15, $25, $35, $50, and $100; time payments; individual instructions. Illustrated booklet and Lesson D FREE.

GREER COLLEGE OF MOTORING, 1456 Wabash-av. Chicago, Ill.

$1,000 TO $1,800 A YEAR— Learn auto repairing on every make, driving on dozens of cars, starting and lighting with electrical equipment in America, steam vulcanizing, welding, mechanical drawing. Lowest prices; time payments.

ACADEMY OF AUTOMOBILE ENGINEERING, 1464 Michigan-blvd. Chicago, Ill.

SALESMEN WANTED — EXPERIENCE UNnecessary; easy work; big pay. Write (or call) for particulars and large list of openings offering opportunities to earn $100 to $500 a month while you learn. Address NATIONAL SALESMEN'S TRAINING ASSOCIATION, Dept. 441, Monadnock Blk., Chicago.

UNLIMITED AUTOMOBILE INSTRUCTION, including Oxy-Acetylene welding, vulcanizing, and starting and lighting systems.

COMPLETE COURSE, $35.

NATIONAL ASSOCIATION AUTOMOBILE ENGINEERS, 118 to 127 S. Francisco-av.

AMERICAN SCHOOL FOR MOVING PICTURE OPERATING; ORIGINAL, LARGEST, BEST EQUIPPED. Graduates readily obtain positions. Reasonable tuition. INVESTIGATE. 1731 Republic Bldg., State and Adams-sts.

SEND FOR FREE BOOK ON DRAFTING AND learn about positions that pay; day, evening, and home study courses; state which.

CHICAGO TECHNICAL COLLEGE, 1010 Lake View Bldg. Chicago.

COMPLETE CHAUFFEUR'S COURSE, $10; Licenses guaranteed in one week; also expert repairman and trouble finder's course, actual work in repair shop, day or evening; position guaranteed. K. H. SCHMIDT, 629 S. Ashland-blvd.

THE LAW PROHIBITS MOTION PICTURE OPerating in Chicago theaters. After completing SICKLES' COURSE you can operate on any machine in any theater. 1634 Madison-st.

DOUGLAS SCHOOL OF MOTORING. A Complete chauffeur course in one week. State license guaranteed. Day and night classes. Personal instructor. 2071 S. State-st. Phone Douglas 414.

ELECTRICITY, PLUMBING, BRICKLAYING, Mechanical Drawing, Moving Picture Operating taught by practical work. Day or evening classes. Write or call. COYNE SCHOOL, 49 E. Illinois.

MOTION PICTURE OPERATING TAUGHT IN real theaters; evening work; pays $18 to $25; always openings for good operators; best equipped school in city. Suite 536, 29 S. La Salle-st.

WHY NOT BE A BONDED CHAUFFEUR? ASK us about it. "The School That Is Different." JONES SCHOOL OF MOTORING, new No. 805 S. La Salle-st., 2d floor, near Jackson.

WANTED—FEMALE HELP.

Stores and Offices.

BOOKKEEPER AND STENOGRAPHER—IN downtown office; $13 to start. Address F 574, Tribune.

BOOKKEEPER — EXPERIENCED, IN EXpress office; steady habits; good education; ref. required. Address J N 73, Tribune.

CASHIER—EXPERIENCED, FOR LARGE RESTaurant in the loop; state experience and salary. Address K K 443, Tribune.

GIRL—WITH OFFICE EXPERIENCE IN WHOLESALE TAILORING HOUSE, TO ACT AS MAIL CLERK AND ASSIST WITH TICKET WORK. THE CITY TAILORS, 228 SOUTH MARKET-ST.

GIRL — ACCUSTOMED TO ANSWERING phone, for general office work; South Side; state salary, phone. Address B T 601, Tribune, Southwest Branch.

GIRL TO LEARN MARKING IN OUR DRY cleaning dept.; steady position. BROOKS LAUNDRY CO., 641 North-blvd., Oak Park.

GIRL — WITH ATTRACTIVE APPEARANCE for window display advertising. THE FAMOUS CLOTHIERS, Wabash-av. and Adams-st.

GIRL—BRIGHT, TO FILE CARDS IN INDEX file. Call at once. M. L. OBERNDORF & CO., 911 W. Jackson-blvd.

GIRLS—TO ADDRESS ENVELOPES. STRAUSS BROS., 8 Monroe and Franklin.

GIRL—LAUNDRY OFFICE; PREFER TYPIST. Antiseptic Laundry, 1000 Grace-st.

LADY—YOUNG, GENERAL OFFICE WORK and operate small

TO RENT—ROOMS—NORTH.

MAGNOLIA-AV. 4748, 3D — TO RENT — BEAU. ...sunny front rm.; with priv. porch; strict... ref. exch.; rr. Wil. and By. express. ...

OAK-ST., E., 1... COR. N. STATE — TO RENT — ...class bachelor apts., strictly mod., steam... cold water, shower baths. North 6061.

OAK-ST., E., 48, 2D — TO RENT — FURN. RM., $3; ...H.; every conv.; ½ blk. fr. State-st.; priv. fam.

OAKDALE-AV., 635, 2D — TO RENT — BEAUTI... fully furnished front room; light and cheery; a ... home. Phone Wellington 2010 after 7 p. m. or ... Sunday. MISS HAMILTON.

OVARIO-ST., E., 202 — TO RENT — OUTSIDE ... rm.; s. h.; hot run. water; walk. dist.; gents; ...

OLDINE-AV., 4618, 2D FLAT — TO RENT — CUT ... OF this advertisement OUT. This advertise... will be received for one-half week's room rent; ... will be vacated Sunday, Feb. 22d; perfectly ... front, single bed, immaculately clean, next to ... room, warm; $3 per week; private family; will ... to gentleman only. Phone Ravenswood 7270. ... BURKE.

OLONADE-AV., 4618, 3D — TO RENT — LARGE ... front rm.; suit. for 1 or 2; mod.; 1½ blks. Wil...

OLONIAL, 445, N. OF FULLERTON, E. OF ... — To Rent — Lg. s. r.; stm.; single, en suite.; ...

OLONIAL-RD., 928-30 — TO RENT — $3 WEEK, ... room with running water; steam; electric; every ... for a HURRY if you want one; 16 min. to ... Sheridan express. Wellington 4026.

OLONIAL-RD., NR. LAKE — TO RENT — FRT. ... in exclusive apt.; gentleman. Lake View ...

OLONIAL-RD., 4803, 3D — TO RENT — DESIR. ... room, bath adj.; reas. Wil. exp. Shaw.

OLONIAL-ROAD, 4040 — TO RENT — 2 LARGE ... bath, priv. fam.; Sher. ex.; gent. ... Ireland 5000.

OREL-RD., 2D, 4555 — TO RENT — PLEAS... ant outside room to gentlemen; priv. fam.

OREL-RD., 4548, 2D — TO RENT — LARGE ... warm front room; reas.; $12 per month.

OREL-RD., 4546, 3D — TO RENT — FRONT ... light rm.; gentlemen; reas.; Wilson exp. Rav. 1567.

OSS-PL., 1... JAMES-PL., 427, 2D — TO RENT — 2 LARGE ... light rms., suit. 2; steam, elec.; ½ blk. Clark-...

OSS-ST., 2... car; 2 blks. Wilson exp. Edgewater 5281.

OSSITER-ST., 2..., 208 — TO RENT — LIGHT ... room, running water.

OSTER-ST., E., 25 — TO RENT — DESIRABLE ... front rm.; must be seen to be appreciated; ... tionally well kept; mod. home; walk. dist.

OWELL-AV., 4700, 2D — TO RENT — ... furnished young ladies, sunny, outside room, ... private family; home privileges; breakfast option... Ravenswood 2167.

OWELL-ST., 1... 107 — TO RENT — 1ST CLASS ... two well-furn. connecting rms. with kitchenette; ... private family; gents only; breakfast if ... E. FROHN. Phone Graceland 1170.

OWELL-AV., 833 — TO RENT — TWO ROOMS; ... we cold water; in large, private, modern ... tastefully furn.; near Wilson transportation; ... Phone Edgewater 5846.

OWELL-AV., 1... — TO RENT — LARGE, WELL FUR... room in refined private home; connecting bath; ... mod.; between Lexp. and lake. Rand 7330.

OWELL-AV., 1... — TO RENT — LARGE ... front room; reas.; Wilson exp.

OWELL-AV., 810, 2D — TO RENT — FRONT RM., ... gentlem.; Wilson L.; priv. Sunnyside 9036.

OWTHER-AV., 4572 — TO RENT — DESIR. ... front room; board opt.; all L. exp. Edgr. 3376.

OWTHROP-AV., 4836, 2D — TO RENT — DESIRA... ble parlor suite; gent.; Wilson exp. Edg. 5307.

OWTHROP-AV., 4701 — TO RENT — WELL ... sun parlor and alcove; reas.; Wil. ex. Maguire.

O RENT — IN REFINED HOME TO TWO ... gents; would give board; 2 blks. from Wilson ... something exceptional. Address E 165, Trib...

RENT — LARGE LIGHT RM., NEW APT.; ... class; home, not the ordinary "room for ... gentleman. Ph. Graceland 5647.

RENT — NICELY FURN. FRONT ROOM, ... bath, light, steam heat; suitable for 1 or 2 gents; ... conv.; ½ blk. fr. State-st.; priv. fam.

RENT — ROOM, ONE OR TWO GENTLE... men; private; Wilson-Argyle exp. Edge. 1765.

RENT — ROOM FOR PRIVATE FAMILY, ... wants it; kitchen privilege. Ravenswood 4729.

TO RENT—ROOMS—NORTHWEST.

RENT — ROOM — 2033, 1ST — TO RENT — COZY RM., ... stm.; gent.; $3 week. Humboldt 463.

TO RENT—ROOMS—WEST.

RENT — ROOM — 2400 — TO RENT — FURN. ROOM ... suitable for two; board opt.

RANKLIN-BLVD., 3563 — TO RENT — BUSI... ness woman having furnished, steam heated ... apartment, will share with business woman. Gar... 3d evenings.

RANKLIN-ST., 4920, 2D — TO RENT — LARGE RM.; ... cool; private; 1 blk. L; reasonable.

RARRISON-ST., 2102 — TO RENT — FURNISHED ... room $3 to $4; hot water, phone; gentlemen ...

RACKSON-BLVD., 2730, 1ST — TO RENT — FUR... nished room, steam heat, electric light, hot water, ... bath; telephone, near "L" sta.; $2.50 per week.

RACKSON-BLVD., 3... — TO RENT — 3 NICELY FUR... rooms; s. h.; reas.; priv. fam.; nr. L. Austin ...

RARREN-AV., 2041 — TO RENT — FURNISHED ... room; h. w. heat; private family.

RARRISON-BLVD., 3101, 1ST — TO RENT — ... room; use of phone. Calu. 5148.

RARRISON-ST., 4528 — TO RENT — BEAUTI... ful side room; private residence; hot ... and cars. Douglas 4966.

RARRISON-ST., 4044, 2D — TO RENT — ELEGANT ... front room; suit 2 girls or married cou... elec., ph.; 11 pk. to loop.

RARRISON-ST., 5315 — TO RENT — COZY, BRIGHT ... good transp.; priv. fam.; gentlemen.

RARRISON-ST., 2804 — TO RENT — DESIRABLE ... shed rooms; st. h. priv. lav.

RARRISON-ST., 3958, 1ST, A — TO RENT — 2 ... use typewriter.

RARRISON-ST., 4020 — TO RENT — TWO ... furnished, private bath; single or ...

RARRISON-ST., E., 619, 3D — TO RENT — ... room; mod. apt.; $2.00; best ...

RARRISON-PL., N., 1019, 3D — TO RENT — ... gal room; elec. light; very reas.; quiet; ... Ken. 1... Oc... 3207.

RARRISON-ST., 1661, 3D — TO RENT — ... en suite; priv. mod.; gentlemen; 1 blk. ...

RARRISON-ST., W. COR. PRAIRIE — TO RENT — ... ND GARFIELD-BVD. ... ENTS. REAS. RATES. ... Normal L.

RARVARD-AV., 1... — TO RENT — 2 ... ngly; beautifully furn.; bath; ... grade bldg.; priv. fam.; refined busi... the Drexel 4... 4...

RARVARD-AV., 4... — TO RENT — NICELY ... M. WITH A/... BEST TRANS...

RARVARD-AV., 5046 — TO RENT — WELL FURN. ... rm.; ... Drex. 8764.

RARVARD-AV., 5520 — TO RENT — NICELY ... ooms; steam heat; 1 block L; reas.

RARVARD-AV., 5501-5 — TO RENT — COR. GARFIELD ... rent — NEWLY PENCER BACHELOR ... apts. W. of Stewart; strictly mod... conv. lavatories, marble showers; prices ...

RARVARD-AV., 4540 — TO RENT — LARGE ... single or suite; priv. lav.; steam ... single rm.; ... est of trans; priv. fam.

RARVARD-AV., 4... — TO RENT — BEAUTI... ful large front room, closet, near fine ... apt. bldg.; good maid ... Exch.; Cottles, Miss Mosher.

RARVARD-AV., 4510 — TO RENT — FURNISHED ... room; mod. ... Sham. Ken. ja. C.; surf.

RARVARD-AV., 4814 — COMFORTABLE RM.; ... board and ... sided trans. Reasonable; ... rent; will share with business woman. Gar... 3d evenings.

RARVARD-ST., THE NETHERLAND — To Rent — Excellent service; rates $4 ... cellent service; rates $4 up. Sunset 4615.

RARRISON-ST., 2102 — TO RENT — FURNISHED ... room $3 to $4; hot water, phone; gentlemen ...

RACKSON-BLVD., 2730, 1ST — TO RENT — FUR... nished room, steam heat, electric light, hot water, ... bath; telephone, near "L" sta.; $2.50 per week.

RACKSON-BLVD., 3... — TO RENT — 3 NICELY FUR... rooms; s. h.; reas.; priv. fam.; nr. L. Austin ...

RARREN-AV., 2041 — TO RENT — FURNISHED ... room; h. w. heat; private family.

RARRISON-BLVD., 3101, 1ST — TO RENT — ... room; use of phone. Calu. 5148.

RARRISON-ST., 4528 — TO RENT — BEAUTI... ful side room; private residence; hot ... and cars. Douglas 4966.

RARRISON-ST., 4044, 2D — TO RENT — ELEGANT ... front room; suit 2 girls or married cou... elec., ph.; 11 pk. to loop.

RARRISON-ST., 5315 — TO RENT — COZY, BRIGHT ... good transp.; priv. fam.; gentlemen.

RARRISON-ST., 2804 — TO RENT — DESIRABLE ... shed rooms; st. h. priv. lav.

RARRISON-ST., 3958, 1ST, A — TO RENT — 2 ... use typewriter.

RARRISON-ST., 4020 — TO RENT — TWO ... furnished, private bath; single or ...

RARRISON-ST., E., 619, 3D — TO RENT — ... room; mod. apt.; $2.00; best ...

RARRISON-PL., N., 1019, 3D — TO RENT — ... gal room; elec. light; very reas.; quiet; ... Ken. 1... Oc... 3207.

RARRISON-ST., 1661, 3D — TO RENT — ... en suite; priv. mod.; gentlemen; 1 blk. ...

RELOR-ST., W. COR. PRAIRIE — TO RENT — ... ND GARFIELD-BVD. ... ENTS. REAS. RATES. ... Normal L.

RERNARD-PL., NR. 4... — TO RENT — 2 ... ngly; beautifully furn.; bath; ... grade bldg.; priv. fam.; refined busi... the Drexel 4... 4...

RD-AV., 4... — TO RENT — NICELY ... M. WITH A/... BEST TRANS...

RELLEVUE-PL., 5046 — TO RENT — WELL FURN. ... rm.; ... Drex. 8764.

RELMONT-AV., 5520 — TO RENT — NICELY ... ooms; steam heat; 1 block L; reas.

RELMONT-AV., 5501-5 — TO RENT — COR. GARFIELD ... rent — NEWLY PENCER BACHELOR ... apts. W. of Stewart; strictly mod... conv. lavatories, marble showers; prices ...

RELMONT-AV., 4540 — TO RENT — LARGE ... single or suite; priv. lav.; steam ... single rm.; ... est of trans; priv. fam.

RELMONT-AV., 4... — TO RENT — BEAUTI... ful large front room, closet, near fine ... apt. bldg.; good maid ... Exch.; Cottles, Miss Mosher.

RELMONT-AV., 4510 — TO RENT — FURNISHED ... room; mod. ... Sham. Ken. ja. C.; surf.

RELMONT-AV., 4814 — COMFORTABLE RM.; ... board and ... sided trans. Reasonable; ... rent; will share with business woman. Gar... 3d evenings.

RELMONT-ST., THE NETHERLAND — To Rent — Excellent service; rates $4 ... cellent service; rates $4 up. Sunset 4615.

RERNARD-ST., 5028 — TO RENT — LIGHT ... room; use of phone. Calu. 5148.

RERNARD-ST., 4... — TO RENT — BEAUTI... ful side room; private residence; hot ... and cars. Douglas 4966.

RERNARD-ST., 4044, 2D — TO RENT — ELEGANT ... front room; suit 2 girls or married cou... elec., ph.; 11 pk. to loop.

RERNARD-ST., 5315 — TO RENT — COZY, BRIGHT ... good transp.; priv. fam.; gentlemen.

RERNARD-ST., 2804 — TO RENT — DESIRABLE ... shed rooms; st. h. priv. lav.

RERNARD-ST., 3958, 1ST, A — TO RENT — 2 ... use typewriters.

RERNARD-ST., 4020 — TO RENT — TWO ... furnished, private bath; single or ...

RERNARD-ST., E., 619, 3D — TO RENT — ... room; mod. apt.; $2.00; best ...

RERNARD-PL., N., 1019, 3D — TO RENT — ... gal room; elec. light; very reas.; quiet; ... Ken. 1... Oc... 3207.

RERNARD

REAL ESTATE FOR SALE.
CENTRAL.

FOR SALE—
Near colleges, two flat buildings, and building lots for trade for property centrally located.
H. W. WALKER & CO., 201 Tacoma Bldg.

APARTMENTS—SOUTH SIDE.

FOR SALE—WE HAVE THE LARGEST LIST—and 6 and 6 flat bldgs. waiting for buyers; located between 43d and 58th-sts. and from the south to the lake.
LEO MICHAEL & CO., 114 E. 51st-st.
Open evenings and Sunday. Drexel 66.

FOR SALE—
3 flats.....se. 50 ft.....; terms.
$3,500 Jackson-blvd., near Ashland-av.; 4 and 5 rms.; all large and light; rental $1,260; $6,750.
W. H. BOWERS & CO.,
Douglas 1844. 2457 Indiana-av.

FOR SALE—A TREMENDOUS BARGAIN—
3 flats; 7 and 6 rooms. 2 furnaces; rents $585 yearly. Prairie-av., near 50th; price only $4,850; only $1,000 cash required. This is a real bargain; seldom find. Owner wants to sell quick. Address J 224, Tribune.

FOR SALE—OR EXCHANGE—HYDE PARK SIX flat bldg.; rental $3,000. Income $3,870. Incumbrance $16,000; will trade on cash basis.
JOHN B. ACKERMAN, 69 W. Washington-st.

FOR SALE—32 APT. BUILDING; HARDWOOD finish, steam heat; rental $3,600; price $40,000. Has $10,000 price. 3200-10 S. GRAFFENHAUS-RUSSELL & CO., 1346 E. 63d-st. Hyde Park 2070.

FOR SALE—4928 MICHIGAN-AV.; 2 FLAT; income $2,400; price $24,000. 5281 South Park-av.; 12 city lots; income $4,328; price $30,000. Terms to suit. H. AMES Unity Bldg. Cent. 2346.

FOR SALE—3 FLAT, 5 ROOMS; HARDWOOD; steam heat; rental $1,215; price $6,500. This is a bargain. GRAFENHAUS, RUSSELL & CO., 1346 E. 63d-st. Tel. Hyde Park 2070.

FOR SALE—2 FLAT BRICK, $60; 5 AND 6 RMS.; furnace heat; on Prairie-av., near 51st.-st.; $500.00 cash down; investigate. DOOLEY, 5455 Wentworth-av.

FOR SALE—NEW MODERN 2 FLAT, ¼ BLOCK from 52d-st. sta. C. & N. W. R. R.; rents $840; h. w. heat; $1,000 down, $50 per mon; low price; no agents. Address F 512, Tribune.

FOR SALE—$196 DOWN, $20 MONTHLY, BUYS newly decorated brick house; can be used as two flat; will consider selling to reliable colored people; owner. Address K G 149, Tribune.

FOR SALE—OR EXCHANGE—MOD. 2 APT. bldg. near 54th and Cottage Grove; rents $1,740; price $24,750; will trade for cottage worth $5,000 for equity. Address J E 522, Tribune.

FOR SALE—$16,500—RENT $2,520; SIX FLAT bldg. South Side avenue. BENJ. BISBINGEN, 62 W. Washington-st.

FOR SALE—NEW 4 FLAT BLDG. NEAR UNIversity and Washington Park; must sell.
BRIGHT & CO., 170 N. Dearborn. Cent. 2295.

FOR SALE—DO YOU WANT TO BUY A SOUTH SIDE FLAT BUILDING?
See I. WHITESON, 115 N. La Salle-st. Frank. 1462.

FOR SALE—VERY FINE 6 FLAT, 2 BATHS, HUB parlors; rental $4,980; near S. Park; $1,000 cash will quick; leaving city. Address K J 54, Tribune.

APARTMENTS—NORTH SIDE.

FOR SALE— FOR SALE—
READ THE LIST OF ZELOSKY OFFERINGS. IT WILL INTEREST YOU.

New two flat brick; 5 rooms in each flat; electric light; furnace stacks; oak floors, tile halls and bathrooms, consoles, buffets, modern in every combination; electric fixtures in each flat; $6,000; lot paved street; 1 block to car, handy to ‘L’; $4,250; $500 or more cash, $30 monthly.

New 4 apartment building; two 4 and two 5 room flats; 50 ft. corner lot; both streets paved and payments; hair modern in every way; electric light, tile baths, oak floors, hardwood finish, furnace heat; annual rental will net you 10 per cent on your investment; terms, $3,500 cash, $100 quarterly.

New 3 apartment brick; 6 rooms in each apartment; electric light, furnace heat; oak trim and floors; tile baths; large lot; this is the most highly rated walk-up with enameled bedrooms and bathrooms; individual porches; heavy brick and concrete approach; 50 ft. lot; paved street; restricted neighborhood; within 2 blocks of 3 blocks of surface cars, handy to ‘L’; $6,500; $1,000 cash, $100 quarterly.

WILLIAM ZELOSKY & CO.,
Subdivision Offices:
3200 Addison-st. 3501 N. Western-av.
Main Office,
1206 Belmont-av. Tel. Lake View 1941.

FOR SALE—20% RETURN ON INVESTMENT; 1 flat for sale now
6 flat brick; steam heat, private front and rear porches, basements, brick fire places, beam ceilings, indirect lighting; near lake and Wilson ‘L’; $28,500; cash $5,000, balance terms. Address H T 62, Tribune.

FOR SALE—NEW 6 FLAT APARTMENT BLDG. on 60 ft. lot, on Malden-st., near Sunnyside; large sun parlors; all modern; will take old improved for equity. WILLIAM PICKEL, 4400 Malden-st.

FOR SALE—CHOICE 1 FLAT, LOCATED NEAR Lincoln Park; 10 big lot; handsome bldg., one 6, two 5 rms.; must be sold at once; easy terms.
THE EDGEWATER BANK,
E. A. Post, Exec. rep. 5646 Broadway.

FOR SALE—$7,000 CASH AND BALANCE IN 3 years; this $10,000 equity in a high grade 6 flat building with sun parlors; 1 block to car; west of Sheridan-road, north of Wilson-av. Address J 191, Tribune.

FOR SALE—WATER CORNER, 15 APT. bldg. E. of Broadway; individual front porches; rental $7,800; mortgage $50,000; will take part cash and West Side clear vacant or improved for equity. ALBERT H. SCHMIDT, 1 N. La Salle-st.

FOR SALE—OR EXCHANGE—MY WELL BUILT two flat building located in choice part of Edgewater; 6-6 rooms, hot water heat; large lot. Will sell for cash or consider an exchange for cash. Address H D 324, Tribune.

FOR SALE—$7,500—BUCKINGHAM-PL., 3 flats; rental $6,100 a year; mtg. $12,000, 5%; must be sold quick; $5,000 buys it. Owner, 1 N. La Salle.

FLOTOW & GROSSE, 207 W. Division-st.

FOR SALE—NORTH EDGEWATER 2 APT. 5 and 6 r. each, hot water, lot 37 ft. elegant home with large lot for sale or exchange. KENILWORTH-LOCK & BROS., 611 Bush Temple. Dearborn 8262.

FOR SALE—2 FLAT BRICK, $60; 5 AND 6 RMS.; furnace heat; on Prairie-av., near 51st.-st.; $500.00 cash down; investigate. DOOLEY, 5455 Wentworth-av.

FOR SALE—MY NEW PINE SIX FLAT IN Edgewater, renting for $6,000 per year; mortgage $34,000 5 yrs.; $5,000 cash is my price for 6% equity. Address J K 225, Tribune.

FOR SALE—HIGH GRADE 3 FLAT BLDG. ON Kenmore-av., N. Edgewater. Value $14,000. Will consider vacant or unclear close property as part payment. Address J 227, Tribune.

FOR SALE—ON $1,500 PAYMENT, EDGEWATER mod. brick 2 apt.; Winthrop-av., nr. Bryn Mawr; r. 7 lot, 30 1-3; only $18,000. Address K J 7, Tribune.

FOR SALE—SHERIDAN PARK MODERN SIX apt. bldg.; two 5 and four 6 room; rents $6,900; will take Logan Park residence as part payment. ALBERT H. SCHMIDT, 1 N. La Salle-st.

FOR SALE—$7,500; MTG. $6,000; TWO FLAT stone front, N. Hamilton-av., near Byron-st.; furnace, modern; excellent condition; good tenants; rental $780 yearly; positively a bargain.
CLARK & TRAINER,
940 First National Bank Bldg.

FOR SALE—BARGAIN, EDGEWATER 3 FLAT, 6-6 rooms, h. w. heat; rent $960 yr.; price for quick sale, $7,800; mtg. $4,500. See DIX & KNIPE, 1 N. La Salle-st.

FOR SALE—N. EDGE BARGAIN; VACANT, 502 140, for 6 flat, $45 per ft. ROY R. KNAUER & CO., 5600 Broadway.

FOR SALE—2 STORY BRICK ON TRIADE FOR rent; repairs; or as a payment on finer property. 26 N. Lincoln-st. OSTRAND, 648 Garner-av., Evanston.

FOR SALE—MODERN BOG PR. 3 FLAT, 7 AND 6 room, hot w. heat; Greenview-av., $4,000. Mr. Kaplan, 1 N. La Salle-st. Central 6083.

FOR SALE—3 FLAT BLDG., RAVENSWOOD, near ‘L’; 6 and 6 rooms; 30 ft. lot; must sell; $6,000; no agents. Address J A 447, Tribune.

FOR SALE—2 FLAT, BRICK AND STONE ON Wolfram-st., near Belmont-av.; $6,500; $1,000 cash. HOOD, DOYLE & CO., 5 N. La Salle-st.

FOR SALE—EDGEWATER NEW 2 APT. BLDG., side ent., 8 rms., own parlor; $13,000. 1100 Granville-av. Rm. 5178.

APARTMENTS—NORTHWEST SIDE.

FOR SALE—BARGAIN—BY OWNER—
A 3 flat building on beautiful boulevard, 4 blocks from Logan Square station; 6-6-6 rooms; hot water heat; $4,550 per year; rents higher now than formerly; fixed charges $3,300; modern building; original mortgage $4,000, now $34,000 at 5%; $1,000 equity not trade considered. Address J 197, Tribune.

FOR SALE—BRICK 2 FLAT BUILDING CLOSE to west from responsible parties, as owner had to go from his flat at once. C. H. CONNELLY, 6021 Lowe-av. Irving 2266. Opposite Himboldt Park.

FOR SALE—A GREAT BARGAIN—TWO FLAT brick on Grenshaw-st., between Independence-blvd. and S. Springfield-av.; 2 and 4 rooms; furnace heat and stoves heat; tile bath; must be sold at once. BENSON BROTHERS,
111 W. Monroe-st. Tel. Randolph 2900.

FOR SALE—NEW HIGH GRADE 3 FLAT, HYDE Park concrete construction, steam heated, hot water; $1,000 cash, bal. to suit. Grunewald, Monroe 6400.

FOR SALE—MODERN 2 FLAT, 50 FOOT LOT. Irving Park; 5 rooms; $3,700; easy terms.
ROBERT E. SAUNDERS, 1001 N. Dearborn-st.

FOR SALE—WILL SACRIFICE MY MODERN 3 story brick, lot 30x120, near Humboldt Park; good trade; at $4,000. Call 1009 S. California-av.

FOR SALE—MODERN BRICK TWO FLAT—3-4 stair-av., near Byron, $5,750; easy terms. P. D. F. SNELLING & CO., City Hall Square Bldg.

APARTMENTS—WEST SIDE.

FOR SALE—TO SETTLE ESTATE, A MOD. 6 flat, stone front building on Lexington-st., near Ashland-av.; also a 2 story bldg. with store front on North-av., near Cali.-av.
J. J. MURPHY, 1440 W. 69th-st.

FOR SALE—GUNDERSON 2 AND 3 FAMILY HOMES on Gladys, Jackson, and Van Buren-sts., between 47th and 48th-avs. Cash or terms.
E. T. GUNDERSON & SONS, Chamber of Com.

FOR SALE—PRICE $5,900; RENT $60 PER MO. 3463 Fullerton-av., 5 and 6 rooms, furnace heat, electric light, 30 ft. lot, paved street.
FRANK N. DERBY, 518-520 N. Clark-st.

FOR SALE—BLVD. COR., 15 APTS., NEAR GARfield Park; rents $2,400; low; bldg. $16,000; price $26,000; must be sold to settle estate. C. A. E. GRIP & CO., 5 N. La Salle-st.

FOR SALE—MUST BE SOLD AT ONCE; LEAVing country; 6 flat, 6 and 6 rooms; all modern; rents $1,200; price $14,000; $4,000 cash, balance easy. TITTMAN, 1571 Ogden.

FOR SALE—NEW 5-6 ROOM FLAT BUILDINGS; furnaces. 4440-42 Van Buren-st. Price low.

BUSINESS PROPERTY—SOUTH SIDE.

FOR SALE—WILL SACRIFICE 3 STORY BRICK at high basement; 50 by 100; at 2834 South Canal-st.; will store and 3 flats of 6 rooms each for $4,800; rental $720; no repairs. Can you beat it? S. DIMANO & CO., 2340 Wentworth-av. Tel. Cal. 486.

FOR SALE—SNAP—HALSTED-ST. AND 39TH; practically new 2 story brick store and flat bldg.; rent $1,500; price $14,000; terms.
HIRSCH & LUNDBERG,
6000 S. Halsted-st.

FOR SALE—BUSINESS LOT, 25X134; E. 39TH-st. at back of Parkway and South Park-av.; price $1,100. GRAFFENHAUS, RUSSELL & CO., 1346 E. 63d-st. Tel. Hyde Park 2070.

FOR SALE—BARGAIN; 2 STORY BRICK BLDG. on Prairie-av.; price $11,000. W. H. McCLELLAN 26 E. 31st-st.

FOR SALE—FRAME STORE BUILDING, LOT 25x125, near 69th and Racine; rent $18; terms $400 down, balance to suit. Grunewald, Monroe 6400.

FOR SALE—PROPERTY, 39 W. 31ST-ST. AS-sessed value, $32,000. Owner, 4823 Cottage Grove-av.

REAL ESTATE FOR SALE.
BUSINESS PROPERTY—SOUTH SIDE.

FOR SALE—STATE-ST., BETWEEN 47TH AND 48th-sts., 4 story brick steam heated building containing 7 flats and store; rental $3,200; price $18,500.
P. L. LANGRIDGE, 7 W. 47th-st., S. W. Cor. State.

BUSINESS PROPERTY—SOUTHWEST.

FOR SALE—A SALOON LOT ACROSS FROM A lively transfer point. Price only $1,000. With double. Only $250 down, balance $25 months. This is a very rare bargain and the best buy in good business vacant to be found. See it at once. Call Mr. Dorner, 4th and Archer-aves.
W. F. KAISER & CO., 35th and Archer-ave.
Office open every day and Sunday.

BUSINESS PROPERTY—NORTH SIDE.

FOR SALE—WILSON-AV. BUSINESS CORNER; best location; responsible tenants; rents for 10% on cost; need $50,000 cash, balance terms. Address K F 244, Tribune.

BUSINESS PROPERTY—NORTHWEST.

FOR SALE—

BARGAINS IN GOOD BUSINESS VACANT.

I have a number of REAL GENUINE BARGAINS on ARMITAGE-AV., KEDZIE-AV., and MONTROSE-BLVD. that can be bought now from 25 to 50 per cent less than a few months later.

WHY NOT BUY NOW? Prices will advance greatly in the next few months as the above mentioned streets are paved NOW and PROFIT by the advance YOURSELF.

Write or call for list.

HARVEY HILL,
Phone Irving 180. 4616 Kimball-av.

FOR SALE—NORTH-AV., E. OF CALIFORNIA; 6 front; 10% net income; must sell; need $10,000 cash. Gordon, Lapin & Co., 19 S. La Salle.

BUSINESS PROPERTY—WEST SIDE.

FOR SALE—IN THE WEST SIDE BUSINESS district, the best investments in Chicago. This office is headquarters for infinite information in this district. We have sold $800,000 worth at if the last eight months of 1913. Four single transactions involved $620,000, for immediate improvement and occupancy. I know every lot and owner in the district. Can show you big and quick profits.
ROBERT O'DWYER, 718 W. Madison-st.

FOR SALE—TRANSFER CORNER; 2 MAIN car lines, near this office; well established saloon corner; 1 one story brick stores; 10 year leasehold; pays $6,760 yearly; positively the best corner for the money on the market; $20,000.
H. WOLTERSDORF & CO.,
5 N. La Salle-st. Main 3080.

FOR SALE—WILL SELL CHEAP, 50X125 FEET near corner Halsted and Van Buren, with improvements. Bargain if sold at once; $500 per foot. Address K D 216, Tribune.

HOUSES—SOUTH SIDE.

FOR SALE—
NEW 5 ROOM COTTAGES.
Only $1,600 each.
Hardwood finish.
Lot 125x125 ft.
Brick block sell.
$50 installments 1st loop.
10% down; $15 per month
without interest.
Half cash, $2,045.
Take Archer Limits car to 48th-av, Joliet car 3 miles west to our branch office, Barnsdall Highlands. Agent on premises Sundays 13 to 6 p. m.
FREDK H. BARTLETT & CO.,
Randolph 3761. 29 W. Washington-st.

FOR SALE—
BARTLETT'S
BARGAIN
BOOKLET
of South Side Real Estate contains over 150 BARGAINS in improved property, houses, flats; all locations; sold on easy terms.
If interested in REAL BARGAINS send for this BOOKLET, mailed free to any address.
FREDK H. BARTLETT & CO.,
Phone Randolph 3761. 29 W. Washington-st.

FOR SALE — 5628 INDIANA-AV., 9 ROOM frame, furnace, electric; lot 40x161.
4205 Grand-blvd., 10 room, stone front, 2 baths, electric, steam; garage; renting for $100 per month.
1256 E. 52d-st., 11 room frame; h. w. heat.
1317 E. 50th-st., 10 room stone front; h. w. heat; will sell any of the above at bargain, payment down, balance to suit, or will exchange for other property.
LUFF & MASSEY, 8 S. Dearborn-st. Central 6819.

FOR SALE—ELEGANT, MODERN BRICK AND stone residence overlooking Lake Michigan and new Outer Park System. Large grounds with abundance of fine trees and rubbery. Garage, stables, servants' quarters, etc. Will smash price to sell immediately. Terms to good party, or will take property as part payment. Address K X 177, Tribune.

FOR SALE—MICHIGAN-BLVD. RESIDENCE—
Three story stone front, 14 rooms and two baths, hardwood floors and trim, hot water heat, garage; lot 66x161.5; price $45,000; $15,000 cash, or will take smaller property as part payment.
H. J. COLEMAN & CO.,
Phone Oakland 30. 4729 State-st.

FOR SALE—TERMS, $350 CASH, $30 MONTHLY. 4285 LANGLEY-AV., detached 10 room brick house; newly decorated, new furnace; can be used as 2 family flat. Price only $3,500. Open for inspection Saturday and Sunday, 2 to 4 p. m., or phone JOHNSON, Randolph 3761, for appointment to see this great bargain.

FOR SALE—BUNGALOWS AND HOUSES—
New 5 room brick bungalow, terms $4,000
New 5 room stucco bungalow, cash 5,000
New 7 room house, steam heat, terms 6,000
New 7 room stucco bungalow, steam heat 7,000
And many others. Send for list. H. F. SASS, 5 S. Wabash-av. Phone Central 6083.

FOR SALE—$6,500; 6 ROOM BRICK RESIDENCE, 3810 Lake-av., Wilmette; h. w. heat; hardwood finish throughout; steam heat; open plumbing; mortgage $3,500; price $6,500.
JAMES G. BARSALOUX,
1461 E. 63d-st. Hyde Park 10.

FOR SALE—BIG BARGAIN; DANDY HYDE Park home, 2 story stone front and steps, 5 rooms and bath; cost $6,500; price for quick sale, $3,650. Easy terms.
McCARTHY & BYRNE, 51st and Indiana-av.

FOR SALE — 5416 LEXINGTON-AV., A DEtached 9 room brick steam heated residence; sell on easy terms.
CLARK & TRAINER,
940 First National Bank Bldg.

FOR SALE—$150 CASH, $15 MONTHLY WILL buy cozy cottage 5 rooms, bath, gas, electric; close to schools; good transportation; must sell at once. Good chance for colored people. Owner, Address K X 175, Tribune.

FOR SALE—NEW 7 RM. MONROE-AV., close to University; modern, 12 room brick house; 5 bedrooms; mortgage $6,000, 5% per cent. Will accept vacant for equity. JOHN V. FOX, 40 N. Dearborn.

FOR SALE—IF YOU WANT A HOME IN HYDE Park, see us now. We have what you want. CAMPBELL, MARVIN & CO., 5708 S. 57TH-ST. HYDE PARK 2142.

FOR SALE—BIGGEST BARGAIN IN CHICAGO; $500 takes equity in fine 8 room house, all modern; must be sold this week. Owner leaving city; terms. 3606 Dearborn.

FOR SALE—6 ROOM MODERN BRICK HOUSE in choice residence location; steam heat; hardwood finish, etc.; very desirable; price $5,000.
E. E. SHOCKEE & CO., 5442 Lake-st.

FOR SALE—N. W. COR. INDIANA-AV. AND 63d-st., store and five apartments; rented for $2,880; price $20,000; terms; opp. fire station.
WHITESIDE & COMPANY, 1710 Chamber of Com.

FOR SALE—GOOD 8 ROOM BRICK HOUSE, DEsirable locality, Elmhurst, near Illinois Central station and surface cars; terms to suit. Address owner, J. E 453, Tribune.

FOR SALE—$6,500; STONE FRONT, HOT WAter heat, seven room house; Vernon-av., near 36th; $100 cash, $30 per mo.; owner. Address J P 470, Tribune.

FOR SALE—GREAT BARGAIN—$7,700—NEAR new 7 room modern detached brick residence; hot wat. ht.; ex. univ. C. W. HOFF & CO., 1414 E. 55th.

FOR SALE—HIGH CLASS RESIDENCES AND choice vacant at bargain prices and convenient terms. Inquire of owner, 2 W. Rinaldi-av. Cent. 1248.

FOR SALE—OR TO RENT—4413 ELLIS-AV. 10 ROOMS.
JOHN J. FIRCHOW, 14 Sallo-st.

FOR SALE—NEAR GRAND-BLVD. AND 41ST-st., 2 story brick residence; 9 rooms; modern; bargain. F. J. CONDEY, 36th and Indiana-av.

FOR SALE—CALL PROSPECT 3111 FOR PARticulars of our new modern bungalows and cottages on wide lots. KELLY BROS., 311 W. 63d-st.

FOR SALE—NEW FIVE ROOM BRICK COTtage, 67th and South Park. Price $3,500. Mtg. $1,500. $500 down. Address K X 164, Tribune.

FOR SALE—BIG SNAP; 10 ROOM STONE FRONT house in Kenwood; fine location; $4,500; mortgage $2,500. C. R. GLEASON & CO., 1042 E. 43d-st.

FOR SALE — GREATEST BARGAINS IN houses; flats in Chicago. See
E. H. BALDWIN & CO., 2455 Indiana-av.

FOR SALE—MODERN BRICK HOUSE, 6TH near Evans, 4 bedrooms, sleeping porch; h. w. heat; $4,500; $500 cash, balance $30 per month. Owner, 3 E. 69th-st.

FOR SALE—BARGAIN IN NEW BRICK COTtage, 6028 Wabash-av. Phone Wentworth 627.

HOUSES—NORTH SIDE.

FOR SALE—ONLY $2,500 CASH, BALANCE terms, will trade equity in 9 room Lakewood-av. home; would consider anything; small for sense one.
DEVEREAUX & RUBLI, 4740 Broadway.

FOR SALE—SNAP—KENMORE-AV. NER. 10 R. $10,500; practically new; close to GROUND; lot 60x150; exceptional value. OWNER, 1000 Belden-av.

FOR SALE—BARGAIN. ACCOUNT GOING ON farm; 9 room res., Rogers Park. Call any time. No agents need apply. CARPENTER, 6045 N. Ashland-av.

FOR SALE—BARGAIN; ROGERS PARK; 7 room house, 1820 Lunt-av.; 1st 30x175; price $7,500; $500 down, bal. $50 month. Tel. Rogers Pk. 197.

FOR SALE—LA SALLE-AV., NEAR OAK-ST.; 14 room house, rent $90; no expenses; will sell for $12,000 cash. Owner, 1 N. La Salle-st. BENNETT BRANNOCK & CO., 611 Bush Temple. Dearborn 6083.

FOR SALE—CHOICE 11 ROOM RESIDENCE, HYw. heat; lot 62x186; $10,000; worth $14,000. Also 8 room residence, hot water heat; $7,750; lot $11,000. 6 room residence, hot water heat; $6,500; lot $9,000.
McCARTHY & BYRNE, 51st and Indiana-av.

FOR SALE — 5416 LEXINGTON-AV., A DEtached 9 room brick steam heated residence; sell on easy terms.
CLARK & TRAINER,
940 First National Bank Bldg.

FOR SALE—W. COR. COLFAX AND WITHers-ct., 75x150, zinc lined; $10 to sell. Others are asking $100 a ft. E. F. STAFF & CO. Rand. 7411.

FOR SALE—40 FT. STAR-AV., NEXT TO COR. 65th-st.; $600 a foot; corner $650.
WHITE & COLEMAN, Borden Blk.
Phone 6108 Randolph.

FOR SALE—GOOD LOT, CORNER ALLEY, 80x125 ft. Fine apartment building neighborhood. $8,400.
CHESHIRE & SHOTWELL, 4804 Cottage Grove.

FOR SALE—25 FOOT TRANSFER CORNER, wet; bargain; investigate; by owner. Address K X 49, Tribune.

FOR SALE—N. E. COR. 11TH AND PRAIRIE-av., $40x160; $16,000 per foot; will divide.
WM. STEVENS & SON, 1007 Tribune Bldg.

FOR SALE—RESIDENCE AND BUSINESS LOTS in Auburn Highlands, Center to Ashland-av. and R. & E. HART, corner 79th-st. and Center-av.

FOR SALE—LOTS IN AVALON PARK, $350; near ‘L’; 15 minutes downtown.
E. E. SHOCKEE & CO., 5442 Lake-st. Rand. Bank Bldg.

FOR SALE—SNAP; 50 FEET, LA SALLE-ST., near 24th; only $150 per foot; worth $200. Address owner, J H 880, Tribune.

VACANT—SOUTH SIDE.

FOR SALE—THIRTY-ST., S. E. COR. HONORE, 2 lots, 46.5x120 ft., per foot.
HENRY G. WELLS & CO., 26 N. Dearborn-st.

VACANT—NORTH SIDE.

FOR SALE—THE S. W. CORNER OF N. Lincoln-st and Cullom-av., 66x152 ft. to 20 ft. alley. Only $1,000 cash; will take $1,400 part cash. No special assessments. The last great corner bargain in this beautiful subdivision. Steam, elevated, and electric cars within from one to three blocks. We offer this property to close an estate for $3,500. Should sell for $5,000.
E. A. CUMMINGS & CO.,
40 N. Dearborn-st.

FOR SALE—
Summerdale corner, 97x126 ft.
Ripe for 16-4 room apts.
Improved with a cozy 7 room house
for the rear of lot facing street; hot
water heat. Price $6,500; $1,000 cash.
Address H L 188, Tribune.

FOR SALE—BEST PART OF N. EDGEWATER; 125 ft. corner; east Winthrop-av.; only 7 room house; steam heat; near lake and ‘L’; only $8,000; easy terms; lot alone is worth the price.
WILLIAM PICKEL & COMPANY,
1100 Granville-av. Edgewater 2178.

FOR SALE—EDGEWATER VACANT.
60 feet on Margate-ter. e. of Sheridan-rd. $4,000.
40 feet on Margate-ter. e. of Sheridan-rd. $3,500.
40 feet on Arlington-pl. e. of Sheridan-rd. $3,500.
50 feet on Arlington-pl. e. of Sheridan-rd. $7,500.
E. B. GLOVER & BRO., 69 W. Washington-st.

FOR SALE—NEAR WEST RAVENSWOOD LOT, 50X 125 ft.; good location for flat building. Address D 264, Tribune.

FOR SALE—BIRCHWOOD BEACH—LOTS 50x125 on Greenleaf-av. and Sheridan-drive, fr. lake. WM. STEVENS & SON, 1007 Tribune Bldg.

FOR SALE—KENMORE-AV. NEAR ARDMORE, 50x150, $7,500; fine permanent light on both sides. Address J 54, Tribune.

FOR SALE — ONE LOT IN BIRCHWOOD'S best street near lake; a bargain at $1,250 ft. Address K A 107, Tribune.

FOR SALE—CHOICE ROGERS PARK AND Edgewater lots. HARRY W. NUBLOFF, 1001 Otis Bldg. 10 S. La Salle-st. Franklin 8976.

FOR SALE—CHEAP—CHEAP—$90 FOOT BUYS 50 ft. on N. Clark-st. extra deep; set quick. CARLBERG, 2820 N. Clark-st.

FOR SALE—MARIAN-PLACE, S. W. COR. FOSter and Winchester-avs. 66x100; part cash, balances on payment. 5024 N. Clark-st.

FOR SALE—BEST VACANT CORNER ON Broadway; $7,500. ENGAL, 4625 Clifton-av.

VACANT—NORTHWEST SIDE.

FOR SALE—APARTMENT CORNER.
Owner wishes to make a quick turn on high class corner, well; elevated and street car transportation. Will take $4,400 for immediate sale.
C. H. CONNELLY,
6021 Lowe-av. Tel. Irving 2266.
Opposite Humboldt Park.

FOR SALE—ON SOUTH SHORE, MOD. 6 ROOM bungalow, hot water heat; lot 60x127; all public improvements in and paid for; convenient to I. C. trains, golf and country club; $7,000; owner. Address K B 147, Tribune.

FOR SALE—RAVENSWOOD MANOR. RESIdence and bungalow lots; restricted; all improvements; sacrifice $600 for quick sale; part cash, balance terms. H. O. LANE, 226 E. 61st-st.

FOR SALE—BUSINESS LOT, LAWRENCE-AV., 2 blks. west of Kimball; 2 side of street; 50x125 ft.; only $3,000; worth $4,000. Address K O 262, Tribune.

REAL ESTATE FOR SALE.
VACANT—NORTHWEST SIDE.

FOR SALE—BUY BELMONT-AV. BUSINESS LOT; CLOSE TO BIG FACTORY
—CORNER IN BELMONT PARK.

Not cheapest lots on Belmont-av., but among best, ready for IMMEDIATE profit; buy cheap lots and you suffer cheap, slow returns.
$300 each, close to transfer corner, N. 43d and Belmont-ave. Full line of improvements except paving in and paid for. Easy terms.
Belmont Park Hos in new section building up fast on all sides. Many 2 flat brick bldgs. going up this spring. Take N. 44th-av. cars to Belmont-av., office on corner. Always open.
GEO. C. HIELD & CO.

FOR SALE—CORNER LOT, SPAULDING AND Grand; all improvements in street and sidewalks; at a bargain. A. E. NEFF, 2008 Clybourn.

FOR SALE—NORTH-AV. LOTS.
50X125 FT. (1S CASH) EACH $1,200.
EDWARD FURNER, 4009 W. NORTH-AV.

VACANT—WEST SIDE.

FOR SALE—WE ARE IN A POSITION TO DEliver 2 choice corners on 48th-av., near 23d-st.; owner will sell at close figure on reasonable terms; also good residence lots in same vicinity.
CAMPBELL INVESTMENT CO., 220 S. La Salle.

FOR SALE—GOOD SALOON CORNER ON 12TH-st., 82x126; will sell cheap if sold by March 1.
F. POCH.

MISCELLANEOUS—SOUTH SIDE.

FOR SALE — REAL ESTATE; SPECIAL BARgains.
202 E. 55th-st. Phone Oakland 124.

FOR SALE—PROPERTY 39 W. 31ST-ST. APPLY to owner, 4623 Cottage Grove-av.

REAL ESTATE—MFG. PROPERTY.

FOR SALE—WESTERN-AV., 2 TO 15 ACRES; splendid locations on C. & W. I. Belt and P., C. & St. L. R. R. joint switch. Cornelius S. & G. C. SIDWAY, HOUGH & CHANDLER,
Industrial and Business Real Estate.
1200 First Natl. Bank Bldg. Randolph 1926.

FOR SALE—FACTORY, 47,000 SQ. FT., FLOOR space; 400 sq. ft. land; boiler, engine, elevators. Rock Island sidetrack; at 45th and La Salle-sts.; quick possession.
WALTER MILL & Room 1221, 30 N. La Salle-st.

FOR SALE—AN EXCEPTIONAL CHOICE LITtle site for factory, warehouse or yard; near Western Electric Works; size 125x200 feet; abuts on C. & W. I. R. R.; all improvements except paving in and paid for. Easy terms.
W. D. UREIGHTON, 2622-4 S. 48th-av., Cicero, Ill.

FOR SALE—ON VERY EASY TERMS, MANUfacturing property in Chicago; Manufacturing district, Fullerton and 40th-ave.; surface switches; L. C. L. Chicago rates to all points.
JAMES W. HEDGES,
Central 1121. 40 N. Dearborn-st.

FOR SALE—SPRINKLED FACTORY, CONTAINing 30,000 sq. ft., light on four sides; additional bldg. rents $1,000, or can destroy for yard room; would consider $13,000 or $20,000 business vacant or in exch. for res. in exch. F. T. HOYT, 154 W. Randolph.

FOR SALE — MANUFACTURING SWITCH track property on Indiana Harbor Belt and Chicago Union Transfer; 42,000, 18,000, and 18,000 sq. ft. Might build for responsible tenant.
H. O. STONE & CO., 28 N. Dearborn-st.

FOR SALE — HIGHLY DEVELOPED INDUStrial district; all facilities carload and less than carload service; in and outbound.
CHICAGO LAND ASSOCIATION,
1005 First National Bank Building.

FOR SALE — MANUFACTURING PROPERTY on Belt Railroad at Joliet; suitable for heavy machine tools, forgings or bridges.
J. L. WILSON & SONS, 10 S. La Salle-sts.

FOR SALE — CORNER SUPERIOR, MORGAN and Pratt-sts., 2 story building, 50.000 feet, and 4,000 feet of switch; extraordinarily low price.
FREDERICK HOYT, 154 W. Randolph-st.

FOR SALE—MUST BE SOLD AT ONCE, LEAVing country, 2 story and bsmt. bldg.; steam; rent $1,200; clear. Give offer. TITTMAN, 1571 Ogden.

FOR SALE—OR LEASE—WE WILL BUILD A mfg. or warehouse building any location; easy terms. YOUNG & PETERSEN, 29 S. La Salle-st.

FOR SALE—1500 W. DIVISION-ST., 66.6x160 ft.; walls 16 ft.; zoned Manufacturing. W. ITE.; stor. optn. MONTAGUE & SON, 22 N. Dearborn-st. Cent. 8013.

REAL ESTATE—SUBURBAN—SOUTH.

FOR SALE—BEVERLY HILLS—MODERN 5 room bungalow; lot 50x132; hot water heat; hardwood throughout; large living room with brick fireplace; large trees. A bargain for quick deal. $5,200. $1,000 cash.

NEWTON B. LAUREN & CO.,
1 N. La Salle-st. Dearborn-st.

FOR SALE—RIDGE PROPERTY A REAL BARGAIN. BARGAINS in choice vacant and improved.
J. WM. HOWARD & CO., 10 S. La Salle-st.

FOR SALE—LONGWOOD-DRIVE, 8 FRONT, on ridge; 5 rm. house; 2 lots; $4,000.
BROWN & BRITTAIN, 5 N. La Salle-st.

FOR SALE—LONGWOOD-DRIVE, 50 FT. NEAR 104th-st., $29.50 per ft. Terms.
FICKLEN & CO., 3271 La Salle-st. Wash. 3626.

REAL ESTATE—SUBURBAN—NORTH.

FOR SALE—8 ROOM POURED CONCRETE residence, re-enforced with steel. Will last forever with very little expense for upkeep. First floor has living room, dining room, kitchen, fireplace, built in seat and pergola. 2d floor, two large bedrooms, 5 closets, linen room, sleeping porch, and bathroom. Hot water heat, hot and cold water throughout. Electric light, gas, telephone, etc., and one acre of fine agricultural land, the latter affords ample space for beautiful lawn, garden, orchard, chickens, etc. Price $6,000, ten per cent cash, balance easy monthly payments if desired.
E. A. CUMMINGS & CO.,
Main Office—40 No. Dearborn-st.
Branch Office—High Lake Club House.

FOR SALE—MY HANDSOME STUCCO RESIdence on the choicest part of Winnetka; lot contains 9 exceptionally large rooms, 4 sleeping rooms, sleeping porch, 3 baths, genuine Tiffany electric fixtures, living room 16x26, sun parlor overlooking lake, walls canvased and decorated throughout by hand, hot water heat, Spanish tile roof, situated on lot 100x243, splendid lawn and shrubbery; stucco garage for two cars. This residence was built for a home and is only for sale. Will sacrifice. Terms to suit. 928 Michigan-av., Wilmette, Ill., just north of the Wilmette Country Club.

FOR SALE—
LOTS, HOMES, ACRES,
NORTH SHORE.
We have what you want in
all North Shore towns.
GUIRE & ORR,
76 W. Washington-st.
All branch offices.

FOR SALE—KENILWORTH—MODERN 8 ROOM house, 2 bathrooms, 5 bedrooms, glassed and screened porch, hartwood floors throughout, large open fireplace, hot water heat, lot 75x200; price $7,500; discount for cash. Estate of Joseph Sears, 1449 Otis Bldg., 10 S. La Salle. Telephone Franklin 8976, or Kenilworth 18.

FOR SALE—SPECIAL BARGAINS THIS MONTH in 5, 7, and 9 room houses and bungalows in WINNETKA AND HUBBARD WOODS; $5,000 to $15,000.

E. P. MAYNARD & CO.,
35 N. Dearborn-st. and Gage-st., Hubbard Woods.

FOR SALE—EVANSTON 9 ROOM HOUSE AND lot 50x156; all modern conveniences; 4 blocks from car line; 2 blocks to station and schools; cost $10,000; must sacrifice to close estate. Want $4,000 cash, balance on time. P. E. FRENCH, care of Farwell Co. Franklin 4007.

FOR SALE—WILMETTE—2 N. FRANK. 6 RM. elec. h.

AL ESTATE WANTED.

IN BUILDINGS WITH TRACT OF
in seventy-five miles of Chicago; any
ntinuum. Address or purchase. L 170.
& CO., 8 So. Dearborn-st.

ey
N YOUR 2D MORTGAGE.
US REPAIR BORROWING.
HRHARDT, 110 So. DEARBORN-st.

EQUITY IN GOOD FLAT BUILDING
n of first class land in Canada, near
Brendenbury. Price $30 per acre.
mbrance. Address D D 19, Tribune.

CLEAR PROPERTY BARGAIN
eady for imprv., $2,000 to $5,000. Al-
e, 905 Webster Bldg. Give phone.

VACANT FACTORY SITE OF FROM
cres, preferably West Side location;
sonably near transportation; will deal
principals. Address F 428, Tribune.

HAVE CASH TO INVEST IN 5% TO
st flat bargains.
VAH M. JOHNSON & CO.,
dolph 5796. 110 S. Dearborn-st.

TO EXCHANGE—AI VULCANIZING
supply business, well located for pushing
ll farm near Chicago; north preferred.
3 603 Tribune. Southwest branch.

HAVE CASH FOR BARGAINS IN 6
s.; will assume large mortgage. Give
particulars, for immediate attention.
05, Tribune.

HAVE $40,000 TO INVEST IN STORE
Properties showing 11 per
ter. Would consider making trade
te loans. Address K A 874, Tribune.

FOR CASH, MODERN 2OR 3 FLAT
section; must be cheap. 104 Reaper Block.
-st. MEYER BROS.

BEST BUNGALOW THAT $6,000
buy; write, MRS. SPENCER, 4846 Ash-
or phone Humboldt 3468.

50 FT. EAST OF STATE-ST. L
50 A-v.; state price and location.
Tribune.

6 TO 8 R. HOUSE OR BUNG.; NORTH
West sub. bungalow. 613 Ashland block.

By Brokers.

OWNERS—LIST YOUR PROPERTY
Have customers now looking for. We deal
mproved real estate. Estates carefully

A. HENNINGER & CO.
om 507, 69 W. Washington-st.

FROM OWNER—6-8 ROOM RESI-
Rogers Park and Edgewater; have
ding; also bargains in business proper-
bldgs.; estates carefully managed. List
proved real estate placed and sold.
ER & CO., R. 507, 69 W. Washington-st.

ash for Chicago income property and
ur equity. We make quick deals.
H. EMMERMAN & CO.,
1051 First National Bank Bldg.

TO BUY AND SELL REAL ESTATE
improved properties at less contract cost
efully managed in every way.
E STONE & WINSTON,
114 First National Bank Bldg.

PROPERTY OF ALL DESCRIPTIONS
ustin and Oak Park, as we have many
ding. as a deal day exclusive for
ts. ERNEST T. THORSEN & CO.,
Chicago-av.

FROM OWNERS, VACANT, ACRE-
tores, flats; we can get the highest
ce for you; see us at once.
W. F. KAISER & CO.
Monroe-st. Phone Randolph 7124.

BUYERS WAITING FOR
perty if a bargain.
buy it myself within 90 days if
e you have a bargain. O. G. STILES,
15 S. Dearborn-st. Central 5491.

OWNERS TO LIST THEIR SALE-
asable property with us. We adver-
our expert salesmen, and make quick
SON BROTHERS, 1115 W. Monroe-st.
dolph 2800.

WE CAN GIVE YOU WHAT YOU
what you don't want; either cash or
mit your property. Prompt action.
E. B. WOOLF & CO., Rector Bldg.

FROM OWNERS 6-8 ROOM RESI-
ogers Park and Edgewater. Clients
HENNINGER & CO., Room 507, 69
ington-st.

REAL ESTATE INVESTMENTS:
re for all kinds of property from Wilson-
ston; send full details and price.
R & COMPANY, 1109 Granville-av.

TO BUY OR SPOT CASH, EQUI-
reaved or vacant business property.
will make quick deal.
FRANKENSTEIN, 110 S. Dearborn-st.

PROPERTY OWNERS: IF YOU
nt or sell your property on short notice
e Northwestern Real Estate Ex., room
Clark st.

WE HAVE CUSTOMERS FOR
e to Chicago. Call or send particulars.
TRICH & CO., 105 S. La Salle-st.

Miscellaneous.

WANTED—REASONABLE EQUITY MODERN
partment bldg. from owners; Argyle, Edgewa-
east elevated; owner will give [CLEAR]
mobile improved, excellent location; no commis-
on or cash required; extraordinary offer. Ad-
K J 228, Tribune.

EXCHANGE GOOD 5c THEATER, HUS-
ality neighborhood, for good flat or bus. prop.
Address C 848, Tribune.

WANTED—A SALOON PROPERTY, NOT OVER
$7,000, on West Side; give my clear $20,000 prop-
ty for same. Address J W 360 Tribune.

WANTED—RUNNING WORTH OF REAL ESTATE
for a good paying patent that will grow into a large
business. Address C 383, Tribune.

REAL ESTATE LOANS.

YOU CAN OWN YOUR OWN HOME

AT A MONTHLY COST
EQUAL TO THE RENT YOU
ARE NOW PAYING

IF YOU TAKE ADVANTAGE
OF OUR OFFER.

YOU DO NOT EVEN
HAVE TO OWN A LOT.

WE OWN AND OFFER FOR SALE
INVESTMENT HOME-
PURCHASING CONTRACTS
ON CHICAGO HOMES
THE STANDARD HOME COMPANY.

This concern has loaned over $2,300,000
their stockholders. It is a conservative
ess pay only $6 per month on each $1,000 un-
ll loan is available; $72 is the minimum
amount accepted. We calculate, at 5% interest,
nnect of $1,000 before loan is granted.
These payments earn 3% interest and are
credited as a part of the loan. The loan.
The remaining principal to be repaid at
the rate of $1.50 per month plus 5%
simple interest on the principal. This
runs only 10½ years to repay loan. Total in-
terest on each $1,000 borrowed amounts
to only $271.76 for the 10½ years. In
all this you will have more than saved
both principal and interest. In case of
adversity we allow you six months'
grace in which to make payments. Con-
sider this.

Under this plan you can secure a loan
to buy property outright or to build or
to repay mortgages, both city and farm,
throughout the United States and Can-
ada.

This is your opportunity to own your
home or to acquire additional real
estate. Grasp it. It is the chance of a
lifetime.

If you wish further particulars, call or
write at once for booklet explaining
our plan of co-operation.

W. E. WHITEHEAD & COMPANY,

1430 AMERICAN TRUST BLDG.,
70 W. MONROE-ST.
CHICAGO.
TELEPHONE RANDOLPH 1059.

MONEY TO LOAN ON CHICAGO REAL
ESTATE.
BUILDING LOANS A SPECIALTY.
Quick service.
Small loans desired. Lowest rates. We have a
special fund to loan at 6% per cent.
ERNEST N. BRAUCHER, Arch. 501 Straus Bldg.

PLANS, PLATS AND HOUSES, $1; SPECIFICA-
tions, $5. Home Builders, 1143 Unity Bldg.

STOCKS AND BONDS.

WE HAVE FOR SALE—
200 Mascot Copper 2.50
5,000 Afterthought Copper ..... .06
1,000 Mother Lode (Alaska) ..... .35
1,000 Sheridan Adams Rock ..... .15
1,000 Wasatch Utah ..... .45
DUDLEY A. TYNG & CO.,
29 S. La Salle-st. Chicago.

NEVADA MINE OWNERS' ASSOCIATION. 1116
The Temple, Chicago, Ill. Special information
given on Nevada mining properties. Write or call.

MORTGAGES FOR SALE.

FOR SALE—$700, 1ST MTGE.
6% interest. Will discount. $26.00.
ELMER J. JORDAN, 1054 W. 63d-st.

FOR SALE—1ST GILT EDGE REAL ESTATE
mortgages; no premium. United States Bank,
60th and Halsted-st.

SEND FOR OUR LIST OF GOOD FIRST GOLD
mortgages. BURHANS, ELLINWOOD & CO.,
25 No. Dearborn-st.

TYPEWRITERS AND SUPPLIES.

GREATEST BARGAINS—LARGEST STOCK—
Underwoods, L. C. Smiths, Remingtons, etc.
$15 and ½ Manufacturers' prices often less.
Rentals at lowest rate our specialty.
Call or write for Catalogue 24.
TYPEWRITER EMPORIUM, Randolph 1643.
54-58 Lake-st. Cor. Dearborn. Take elevator.

TYPEWRITERS RENTED—
4 MONTHS FOR $5 AND UP.
Rebuilt typewriters, $15 and up.
American Writing Machine Company,
37 W. Monroe-st. Tel. Randolph 3814.

437 S. Dearborn-st. Tel. Harrison 6388.

IF YOU ARE NOT READY TO BUY A MON-
arch Visible Typewriter yet, why not rent one?
Only $3 a month, and first month's rental will
apply at any time on purchase price. REMING-
TON TYPEWRITER COMPANY, 327 Dearborn
Bldg., State and Quincy-sts. Wabash 5460.

YOU CAN RENT
THE STANDARD VISIBLE OLIVER
Three Months' Rental.
Phone Randolph 500. Rental Dept.
THE OLIVER TYPEWRITER CO.

WE WILL SHIP ANYWHERE, STRICTLY ON
approval, all standard makes without deposit and
sell on small payments. 3 months—$4 up.
TYPEWRITER SALES CO.,
5 phones, Rand. 4287. 191A N. Dearborn-st.

REMINGTON, UNDERWOODS, L. C. SMITH,
rented 3 mos., $5; bought, $15 up. Mo. 24.
We can undersell any one on typewriters of any
make. Call or write for circular sixty. YOUNG
TYPEWRITER CO., 305 Madison-st.

1,000 TYPEWRITERS, ALL THE BEST MAKES
—Remingtons, Underwoods, Olivers, Smiths, etc.,
for sale at $10. All Makes Typewriter Exchange, 157
W. Clark, near Randolph. Central 8086.

DAVIES' TYPEWRITER EXCHANGE, 119 NO.
Clark-st. Rental lowest rates. All makes for
sale. Each machine a bargain. Central 2653.

ALMOST NEW VISIBLE TYPEWRITER, LAT-
est improvements, $15. WHITEHEAD, Room
208, 186 N. La Salle-st. Main 588.

TYPEWRITER HEADQUARTERS, INC.
All makes for sale or rent. Lowest prices.
Cor. Dearborn-st. Old Colony Bldg. Ph. Har. 2841.

REAL ESTATE LOANS.

LEON J. KLEIN COMPANY,
MORTGAGE BANKERS,
Rector Bldg., Suite 606. Clark and Monroe.
TELEPHONE RANDOLPH 194.
We buy and sell first and second Mortgages.
QUICK INSPECTION. NO DELAYS.
CONFIDENTIAL.
You might be satisfied elsewhere.
You are sure to be with us.

MONEY TO LOAN
on real estate at current rates.

BUILDING LOANS
made to responsible parties.

HIBERNIAN BANK.
Clark and Monroe-sts.

WANTED—LARGE LOANS WITH AMPLE MAR-
gin, especially BUILDING LOANS; also $5,000
to $100,000 at usual rates.
Can furnish $10,000 to $50,000 to RESPONSIBLE
BUILDERS wishing small building loans, $1,000
to $5,000 each.
HENRY A. KNOTT, 1402 ASHLAND BLOCK.

SECOND AND THIRD REAL ESTATE LOANS
made within 24 hours at 6 and 7 per cent per
year; real estate bought for cash. O. G. STILES,
Room 903, 115 S. Dearborn-st. Central 5491.

FINANCIAL.

HAVE YOU $100 OR $1,000 OR MORE TO IN-
vest in Canadian Investment Company owning
land and lots in growing city now rapidly growing
in value? Present land value in $110,000. Stock
is guaranteed preferred, participating 7%, and a
lien on all assets now owned or acquired. Dividends
of 300% have been paid up to 1913 and on account
of the financial stringency in Canada we desire
additional capital for the purpose of picking up
snaps and enlarging our holdings, also adding
stock raising. Require twenty-five thousand and
would give business man seat on board. Profits
in sight on sales will grow good returns on cap-
ital invested. Address F D 875, Tribune.

I AM LOANING MONEY ON LUMBER TO
carry while seasoning. Get rate equal 21 per. a
year. By rediscounting or using the paper as collateral, can make over 80 per. a year on own capital. Will share with one or more parties supplying $5,000 to $10,000 or more. Call at Palmer House Friday and Saturday. S. MONTGOMERY SMITH.

HAVE REAL ESTATE TRANSACTION UNDER
contract which means enormous profit. Want
eight to ten thousand dollars cash assistance for
90 days; will share profits. NO RED TAPE.
Man or woman. Principals only. Address K E
495, Tribune.

WANTED—PARTY WITH $5,000 OR MORE TO
join in a note brokerage business; can hold best
security or handle own money; earning from two
to five per cent per month. Call or write. Room
900, 115 S. La Salle-st.

WILL SELL $1,000 STOCK IN GROWING FIRM
of public accountants; will guarantee not less
than 7 per cent on investment and will buy stock
back if not entirely satisfied; best of references
given and demanded. Address F 350, Tribune.

IF YOU HAVE 5 TO 10 THOUSAND DOLLARS
to invest in excellent manufacturing business,
with your services, at reasonable salary, see us
quick; investigate. Address J T 151, Tribune.

R. B. HIGBEE BUYS AND SELLS WELL
rated, highly indorsed commercial paper. In-
vestors and investors should enlist his services. For
particulars write P. O. Box 708, Chicago.

MONEY TO LOAN ON COLLATERAL OR DOU-
bled name, well rated, 90 day notes. Chicago
Commercial Paper Co., Rm. 900, 115 S. La Salle.
Rand. 7192.

WE BUY HEIRS' ESTATES IN TRUST AND
probate claims against estates; loans on same.
Probate Investment Co., 420 Ashland Block.

PERSONAL PROPERTY LOANS.

MONEY TO LOAN — 1 PER CENT; NO OTHER
charges, on diamonds, watches, and jewelry.
FIRST STATE PAWNERS' SOCIETY, 27 Wash-
ington-st., corner Dearborn-st.

15 PER CENT OF THE VALUE LOANED ON
diamonds; in proportion on watches, jewelry and
antiques; our rates low. CHARLES MOE CO.,
Estab. 30 years, 35 W. Adams-st., near Dearborn.

LOANS ON WATCHES, DIAMONDS AND JEW-
elry at lowest rate. GEORGE D. ROE, Reliable
American Pawnbroker, 9 W. Adams-st., nr. State.

BUILDING MATERIAL.

LUMBER YOU WILL NEED IF YOU ARE GO-
ing to build or repair. Get our prices first.
Irving Park Sash & Door Co., Irving Park Blvd. and
3800 North Crawford-av. Tel. Irving 575.

1,000,000 SECOND HAND BRICK, 500,000 FEET
second hand lumber; cheap. 2228 Michigan-av.
Salesman on premises. Sam Baumgart & Co.

BUILDERS, ATTENTION—SPECIAL PLANS, $1;
to order, $10; house, 2 flat, or store. ERNEST
N. BRAUCHER, Arch. 501 Straus Bldg.

PLANS, PLATS AND HOUSES, $1; SPECIFICA-
tions, $5. Home Builders, 1143 Unity Bldg.

HORSES AND CARRIAGES.

FOR SALE—48 HEAD HORSES AND MARES; 4
mares in foal; some fine matched teams among
them, from 5 to 9 years old; weight from 1,100 lbs.
to 1,700 lbs.; 2 mares a little pavement sore, other-
wise sound, $85 to $185; double and single harness,
$9 to $20 per set; also 25 patent lumber wagons and
sand wagons; cheap. Teaming Contractor, 1412
De Tamble-st., near Southport; 1 blk. north of
Fullerton-av. Phone Lincoln 1795.

NOTICE TO FARMERS AND CITY BUYERS—
Stock business causes sale 58 head horses and
mares, all descriptions; weights 1,000 to 1,700; $50
up; fine pair mules; choice mares in foal; one im-
ported Shire stallion; harness cheap. THOMP-
SON BROS. HAY, GRAIN & TEAMING CO., 1828
W. Randolph-st. Take Ogden-av. car.

APPLY OFFICE 3741 W. MADISON-ST. IN RE-
gard to about 75 horses and mares, $35 to $150;
4 mares with foal; also 15 mules. This stock in
good condition; some very light pavement work;
right out of hard work; bottle beer wagons and
harness; autos have taken place; open evenings.
Phone Seeley 4222.

ASHLAND EXPRESS AND LIVERY WILL DIS-
pose of 25 mares and horses, various sizes,
matched teams from 6 to 10 years old; prices rang-
ing from $100 to $300 per team; among them are
a few scarefooted gaited mares. Inquire of
Ashland Block, 120-1621 W. Madison-st., nr. Ashland.

WAGONS—WAGONS—
New and used wagons for every line of business;
all at reasonable prices. Call or write HUGH
MAREMONT, WOOLFSON & COHEN CO., 916 S.
Wabash-av.

STUDEBAKER WAGONS, CARRIAGES, AND
harness of every description. Also a few
Allen work guaranteed. 622-623 S. Wabash-av.

4226 TAKES 5 AND 7 YEAR OLD TEAM MARES,
2,000 lbs.; worth $800; have auto trucks. Wholes-
sale Meat Co., 1865 Fulton. West 2070.

BARGAIN—2 YOUNG GENTLE MARES, HAR-
ness, and business buggy. 940 W. Harrison-st.,
saloon.

BARGAIN—2 YOUNG BLACK MARES, 2,800
lbs., used on beer wagon. 3311 Milwaukee-av., sa-
loon.

WANTED—TWO 4 PASSENGER BROUGHAM,
open bus, and carriage harness; state description
and lowest cash price. Address D D 49, Tribune.

FOR SALE—DRIVING MARE AND BUGGY. 3548
Wentworth-av.

SELLING OUT—53 HEAD BREWERY MARES,
horses, all sizes; harness. 2500 S. Halsted-st.

PLUMBING & LIGHT FIXTURES, ETC.

SHANE'S BARGAINS IN PLUMBING AND
HEATING MATERIALS.
A complete bathroom outfit..... $28.00
Up to date kitchen sinks..... 1.45
Porcelain lined lavatories..... 1.50
Two part genuine graniteiron laundry tub.. 6.75
Estimates on hot water and steam heating plants
furnished free of charge.
SHANE & CO., Drover 400.
234 and Wentworth.

DO YOUR OWN GAS AND STEAM FITTING.
we will cut and thread pipe to your order. Cata-
met 646. M. LEVY & CO., 213 S. State-st.

DOGS, BIRDS, POULTRY, ETC.

FOR SALE—GENUINE FRENCH BULL PUP-
pies, little beauties, $15 and $20. Call 24 Sat.
rear bldg., 3242 S. Leavitt-st.

BUSINESS CHANCES.

AGENCY—BY SALESMAN THAT KNOWS HOW
to hustle successfully. Address F 370, Tribune.

BAKERY—WANTED—AT ONCE, IN GERMAN
neighborhood. Address K 233, 3323 N. Clark-st.

BARBER SHOP AND CIGAR STORE — GOOD
loc., Hyde Park; fine business; price $1,800.
KELLY & MATHESON, 431 S. Dearborn, R. 305.

BILLIARD ROOM—FOR SALE—SOUTH: 5 POOL
and one billiard table; barber shop in connection;
rent $45; barg.; act quickly. Address E 352,
Tribune.

BILLIARD ROOM—FOR SALE—SACRIFICE; 9
fine tables; $1,500; owner leaving town; cheap
rent; lease. 1213 Blue Island-av.

BILLIARD HALL AND CIGAR STAND—TO
Rent—6 tables; 30 W. Side. Address K X 70,
Tribune.

CAFETERIA — A RARE OPPORTUNITY TO
open cafeteria in connection with existing hotel;
best location in city of 40,000; no opposition.
Majestic Hotel, Hammond, Ind.

CANDY STORE—FOR SALE—THE FINEST IN
the United States; ice cream parlor and lunch
rooms; seats 52; also large fountains, ice cream,
candy factory, and bakery; cheapest rent in
state of Illinois; good reason for selling; a $50,000
deal for a leave worth $20,000 all for $20,000. Tele-
phone C. D. BURR, or write care Brevoort Hotel,
Chicago, Ill., at once. Business located at Rock-
ford, Ill.; must be sold quick.

CANDY STORE, STATIONERY, SCHOOL SUP-
plies, Notions, and Laundry—$175 takes it; 4
large living rooms in rear suitable for couple; estab.
12 yrs.; must be sold immediately. No agents.
3458 S. State. Phone Franklin 8065.

CANDY, ICE CREAM, CIGARS, STATIONERY,
branch public library—Entrance Warwick Hall;
established 7 years; no agent. 541 E. 47th-st.

CAPITAL WANTED—PARTNER, ACTIVE OR
silent, with $25,000 to $50,000 cash, to invest in a growing
electrical supply business; yearly sales over $200,-
000; principals only; clean proposition. Address F
502, Tribune.

CIGAR, STATIONERY, DELICATESSEN STORE
For Sale—Real bargain; part time; good loca-
tion; upp. picture show; nr. school, ball grounds;
4 living rms.; rent $15. 2331 W. Lake-st. Haymarket 815.

COAL AND FEED STATIONERY, CONFECTIONERY
Store For Sale—Good location. 3054 Lake-st.

CLEANING SHOP—FOR SALE—FIRST CLASS;
good chance for tailor; connected with ladies'
tailoring and dressmaking on North Side; large,
clean store, with 4 living rooms, bathroom; steam
heat; 4 year lease; very low rent; reason, not being
a tailor; good mine for right party; will also take
partner. Address K B 467, Tribune.

DELICATESSEN STORE—WANTED—NORTH
of Belmont-av., not further west than Ravens-
av.; far north as Rogers Park. Room 206-8, 3822
N. Clark-st.

DELICATESSEN STORE FOR SALE—NORTH
Side; well paying place; best of stock and fix-
tures; living rooms. Phone Lincoln 3603.

DELICATESSEN AND GROCERY; 3 LIVING
rooms; clears $100 a month; $1,000 cash will
handle. 3538 S. Dearborn-st. STEPHENSON.

DELICACY AND GROCERY STORE—FOR SALE
—No agents. 1040 N. Fairfield-av.

DENTAL OFFICE—IN TOWN OF 5,000; GOOD
practice; big bargain for small investment. Look
Box 216, Wheaton, Ill.

DEPARTMENT STORE—FOR SALE—DRY
goods, hats and caps, boots and shoes, groceries,
crockery, hardware, in fine location; a high class
business; no brokers. Address F 572,
Tribune.

ESTABLISHED BOOK, STATIONERY AND
magazine business in growing town of 25,000 in
Illinois; about $2,000 stock; location good; rent
low; cash deal. Address D J 47, Tribune.

FAMILY HOTEL—FOR SALE—A BARGAIN,
on account of sickness; everything
first class; near Lincoln park; rooms with and with-
out bath; elegant, modern, and up to date; every
room occupied; convenient to all lines. Call
1431 Schmidt-st. Hotel, Belden-av. La Salle-st.

FOUNDRY—FOR SALE OR RENT—CAPACITY
25 tons per day; thoroughly equipped and run-
ning; power, light, heat, etc., furnished; prices
sensible; guaranteed business of 75 tons per month.
Address D 39, Tribune.

FURNITURE STORE—FOR SALE—ONE OF
the best paying furnished stores on the South Side
of Chicago; annual sales $30,000; good reasons
given for selling. To any one looking for a good
money making proposition it will pay you to inves-
tigate this offer. Address D E 49, Tribune.

GROCERY, MARKET—1ST CLASS; ESTAB. 18
yrs.; doing good business; best location on South
Side. Address D 39, Tribune. Or Biederman
Bros. Coffee House, or Fischer & Bun, 63d and
Lowe-av.

GRO. AND MARKET—SO. SIDE; SALES $8,000
month; must sell; sickness; fixtures $700.
Address B O 689, Tribune.

GROCERY AND DELICATESSEN, CIGARS AND
Notions—Nice living rooms in rear; rent $40;
lease to March 1, 1917. W. Side. Address K X 70,
Tribune.

GROCERY AND MARKET—FOR SALE—REAS.
good location, suburban village; good reason for
selling; no agents. Louis Krueger, Glen View, Ill.

GROCERY AND MARKET—FOR SALE—OWNER
ill; obliged to sell on account of other
business. Address F 548, Tribune.

GROCERY—OLD ESTAB.; $40 DAILY; RENT
$22; good location; cash trade. 472 W. 26th-st.

GROCERY AND MARKET—FANCY BARGAIN
if taken at once. Phone Wentworth 5790.

HARDWARE—FOR SALE—FINE STOCK HARD-
ware, central Ill. town, main line I. C. R. R.
Was part consideration for my farm sold. I want
to dispose quickly; splendid bargain good hardware
man. Address F 351, Tribune.

HOTELS—WE HAVE SEVERAL GOOD HOTELS
in and out of Chicago; also some very good sa-
loons at great bargains. Call Rooms 2024, 3323
N. Clark-st.

HOTEL FOR SALE—GOOD LOCATION; PRICE
$14,000; $7,500 cash, bal. 9%; must be cash deal;
will not consider trade. E. B. BRADLEY, Geneva, Ill.

INVESTMENT — $15,000 TO $25,000. THIS
amount of additional capital is required by an
established Chicago mfg. corp. for the extension
of its business; a first class investment
that will stand strictest investigation. Main office
and works located in Chicago. Best of commercial
and bank refs. furnished. Address K 167, Tribune.

INVESTMENT—AN UNUSUALLY SUCCESSFUL
salesman has perfected the manufacture and de-
veloped a staple article for household use. An in-
vestment of $10,000 will bring enormous returns;
splendid opportunity for father to establish son in
permanent profitable business; principals only;
Address D 398, Tribune.

INVESTMENT — ESTABLISHED MANUFAC-
turing plant, selling by mail orders a high grade,
high priced, 5 cent article; needs additional
small amount of new issue stock for sale; particu-
larly attractive to conservative investors who wish
to join men of high standing in Chicago business
circles. Address K B 467, Tribune.

INVESTMENT—WANT TO INVEST $2,000 TO
$4,000 with services, in safe mfg. or other busi-
ness that can be brought to Union, Ill.; have 30
ft. track frontage with large steel plant on
it. Address WM. WERTZ, Union, McHenry
Co., Ills.

INVESTMENT — RESPONSIBLE CHICAGO
business organization manufacturing enter-
prise with big future offer ground floor interest to
those who can invest $100 to $500. Address F 460,
Tribune.

INVESTMENT—FINE OPENING FOR YOUNG
man to invest $2,000 to $3,000, with services, in
well established business; control your own money;
best bank and commercial references exchanged.
Address F 422, Tribune.

INVESTMENT—$1,500.00 SECURES ONE-HALF
interest wholesale and retail business; quick re-
sults; good references; investigate. Address F 223,
Tribune.

INVESTMENT—WANT TO INVEST $3,000; DO
not know how; have no knowledge of business,
being a mechanic; will work for a share in profits;
no agents. Address C 177, Tribune.

INVESTMENT—WANT MAN TO EARN $100.00
weekly; no get rich scheme; wonderful opper-
tunity; $1,500 required; also want men out of town.
Address D 140, Tribune.

INVESTMENT — WANT TO INVEST $800 IN
good business with or without service. What
have you to offer. Address K 358, Tribune.

INVESTMENT—HAVE CLIENT NEEDING
$15,000 on safe land proposition. Union Sales
Co., Danville, Ill.

INVESTMENT—WILL INVEST $500 TO $800 AND
services in good business only; give full
particulars. Address D 398, Tribune.

LAUNDRY—CHICAGO LAUNDRY; IF YOU
want to make $6,000 yearly in salary or dividends,
business and books prove it, write for informa-
tion; leaving city. Address F 385, Tribune.

LAUNDRY—FOR ALL OF A CHICAGO LAUN-
dry doing $950 business weekly with $125 profit;
half cash, balance secured. Address E 354, Tribune.

LUNCH ROOM—FOR SALE—FAIR TRADE;
A1 location; clearing $250 monthly; other busi-
ness reason for selling; bargain for cash. Address
J C 478, Tribune.

MAIL ORDER—USE YOUR SPARE TIME TO
build up a mail order business of your own; we
help you start for a share in profits; 27 opportuni-
ties; particulars free. Mutual Opportunities Ex-
change, Buffalo, N. Y.

MAIL ORDER BUSINESS—FOR SALE—WELL
established; article costs 7c; sells on sight; small
payment down, balance from profits. MR. MOR-
ROW, 960 Monadnock Bldg.

MANUFACTURING TO PLEASE — FOR SALE—38
miles from Chicago; four railroads, four express
companies, and outer belt line; own private
switches; an exceptionally attractive investment;
established twelve years manufacturing and con-
trolling the output of a large line of metal special-
ties, gasoline lights, gasoline irons, ventilators, oil
pumps, fire pumps, soda fountains, store fixtures,
and many other specialties; also doing a general
jobbing machine shop business; sales past year
$200,000, and $100,000 of business now in sight;
best banking facilities, highest bank reference;
over 70,000 sq. ft. of floor space; buildings and
ground will be sold with the balance of plant; busi-
ness is a success in hands of receiver now in lack
of capital; an ideal factory location; prompt action
is necessary. Address or telephone Bell 305,
ACORN BRASS MANUFACTURING COMPANY,
AURORA, ILL.

MANUFACTURING AND MAIL ORDER—CHI-
cago business man offer you an interest in a
sound established business earning very much more
than 6 per cent profits. Why not invest where you
can see the business, investigate the people and the
proposition? Write us for particulars about this
investment. It will meet expectations of those seek-
ing good returns and satisfy the most conservative.
Address J W 467, Tribune.

MFG. PLANT—WELL EQUIPPED, HIGH CLASS
—For Sale—Great sacrifice. Address K E 148,
Tribune.

MARKET—FOR SALE—OLD STAND; GOOD
corner; owner retiring. 2643 N. Western-av.

MEAT MARKET — IN AUSTIN; POSITIVELY
the best and cheapest for sale; will stand
the closest investigation. Butchers, don't miss
this great opportunity. For particulars call Suite
306-8 Buckingham Bldg., 3323 N. Clark-st.

METAL STAMPING AND MACHINE SHOP—
For Sale—Cheap; owing to other interests. Ad-
dress K K 551, Tribune.

MILLINERY STORE—FOR SALE—CHOICEST
location on South Side; leaving city. Address D
398, Tribune.

MOVING PICTURE AND VAUDEVILLE THEA-
ter—For Sale—85 miles from Chicago. Address E.
R. W. Lyric Theater, Batavia, Ill.

PARTNER WANTED—WITH CAPITAL $2,500
to $5,000, to manage a sound and very profitable
business; investigation solicited; a splendid chance
for an upright business man. Address D 351,
Tribune.

POOLROOM—FOR SALE—N. W. S.; DOING
good business; leaving city. Address H E 174,
Tribune.

REAL ESTATE OFFICE, PAYING TRANS. COR.
Elegantly furnished.
H. STONE & CO., 119 N. Austin-av. Tel. O.P. 1979.

RESTAURANT AND LUNCHROOM—FOR SALE—
Business $40 to $50 daily; beautiful fixtures;
rent $40.00; worth $1,500, price $650.00 cash;
reason for selling, sickness; will not sell this to an
agent. 630 E. 63d-st.

BUSINESS CHANCES.

RESTAURANT AND LUNCHROOM—GOOD LO-
cation; good business; 5 year lease. 466 N. Hal-
sted-st.

RESTAURANT—FOR SALE—PRICE, $1,200;
open day and night; profits, $50 a week; selling
on account of bad health. Phone Douglas 2906.

RESTAURANT—FOR SALE—OUTFIT COM-
plete; $150 if taken at once. 100 E. 39th-st.

RESTAURANT FOR SALE—GOOD, LOCATED
N. W. Side. Full information, pt. Humboldt 2363.

RESTAURANT—FOR SALE—CHEAP, 2743 W.
Madison-st.

RESTAURANTS—ONE $450, ONE $900, ONE
$1,000; terms. 504 116 S. Dearborn.

SALESMEN—TO REPRESENT FOOD MANU-
facturer selling advertised product to wholesale
trade. Permanent connection worth $5,000 yearly
to producers and managers. Unmarried man preferred,
under 40 years of age. Investment of $2,500 re-
quired. Do not apply for interview unless you have
high class ability and mean business. Address J J
359, Tribune.

SALOON, 3228 N. CLARK-ST., SUITABLE FOR
first class Swede or Norwegian. Apply Brewery
Office, 920 W. 12th-st.

SALOON FOR SALE—A FINE PLACE, VERY
cheap. Apply 5359 S. Morgan-st.

SALOON AND BILLIARD HALL MEN, ATTEN-
tion! We have one of the best corners on North-
west side; suitable for saloon, billiards, lunchroom,
etc.; will build to suit; this is a gold mine for
proper party. J. M. BROWARSKY & CO., 30 N.
La Salle-st. Phone Franklin 8065.

SALOON—NEXT TO BUSINESS TRANSFER
corner; American and Chinese restaurant; $50-
$100 per day; will sell at invoice. Address J A 410,
Tribune.

SALOONS—SEVERAL EXCEPTIONALLY GOOD
saloons at transfer corners, now doing business
for rent. Inquire in the morning. Peter Hand
Brewing Co., 1917 Sheffield-av.

SALOON AND RESTAURANT—FOR SALE—OR
will trade for first class farm property, Ill., Wis.
or Mich.; own license, lease. Address H T 76,
Tribune.

SALOON—FOR SALE—$900; GOOD LOC.; $750
electric piano, stock, glassware, cash register;
license paid to May 1. 552 W. North-av.

SALOON LICENSE—WANTED—TO LEASE OR
buy city of Chicago saloon license. What is your
price? Address D 497, Tribune.

SALOON—FOR SALE—CHEAP, ON THE N. S.
Address E 507, Tribune.

SALOON DOING GOOD BUSINESS; OWN
everything; sacrifice $2,700. 821-23 Monroe-st.

SHOE STORE FOR SALE—LOCATED IN UP
to date little city of 5,000 in the corn belt of Ill.;
only exclusive shoe store; cash business; best lo-
cation in business center; stock in good shape; no
agents need answer; cash deal only. Address D J
44, Tribune.

SHOE REPAIRING SHOPS—SEVERAL GOOD,
electric; for sale. Call Rooms 206-8, 3823 N.
Clark-st.

SHOE STORE FOR SALE—OLD EST.; PRICE
$1,500; rent reas. 3846 Wrightwood-av.

TAILOR SHOP—FOR SALE—MAKING 800
suits per season; leaving city; bargain.
Address E 478, Tribune.

THEATER AND STORE—FOR RENT—BLDG.
new, up to date; theater beautiful, 300 seat; house,
seating 400; store, 30 ft. wide; in high class
neighborhood. Rent for store and theater, $175.
Will also rent separate. $1,000 needed to buy ma-
chine and piano. Al proposition to right party.
Only responsible parties may inquire.
RUD. WACEK, 1754 W. 47th-st.

THEATER—BEST BARGAIN IN CITY, 500
seats; everything up to the minute; $500 no lease;
goes with the place; license paid; cheap rent; equip-
ment worth price, $1,300; don't fail to investigate.
Also selected places in and out of city. Call or
write Exchange, 1132 S. Desplaines-st.

THEATERS — BOUGHT, SOLD, RENTED,
LEASED, MANAGED; GOOD LOCATIONS;
LOW PRICES; EASY TERMS; GUARANTEED
EVENING OPTION. BOX OFFICE TRIALS NOW.
LEDERER & CO., 110 S. Dearborn, cor. Monroe.

THEATER—BEST LOCALITY, PAYING BIG
money; West Side; must be rented to competent
parties; ventilation; seats 1,000; fully equipped
for pictures. CANOPY & CO., Room 210, 1225 N. Ash-
land-av.

THEATER—MILWAUKEE-AV., $1,200; BAR-
gain; snap. THEATER, Montrose-blvd., $2,000;
inc. $1,500 on lease. Some for rent. J. J. EDGAR,
R. 811, 79 W. Monroe-st.

THEATER "CRYSTAL"—GOING BUSINESS;
action counts; 299 seats; Kimball piano, etc.
Universal pictures; good buy; price right; terms.
See it 1:30 P. M. 6346-48 Halsted-st. Phone Wentworth 2363.

THEATER—DO YOU WANT A HIGH CLASS
money maker at bargain? 300 seats; new house;
passes all ordinances; must sell quick; leaving city.
Phone Lincoln 6864.

THEATER FOR RENT—DOING EXCELLENT
business; perfect ventilation; best opportunity in
Chicago; good reason for disposal. Address 7835
S. Halsted-st.

THEATER—350 SEATS; EQUIPPED FOR
vaudeville and pictures; price $2,000; rent $60 per
month; long lease. SEDELL & FORD, 17 N. La
Salle, R. 620.

THEATERS—TRY US OUT AND WIN AS OTH-
ers have; we have them in and out of city. Cus-
tom prices. See us first. GREAT NORTHERN
EXCHANGE, 20 W. Jackson-blvd.

THEATERS—FOR SALE AND RENT—ON EASY
terms; all sizes and up to date; BEST LOCATIONS;
VENTILATION SYSTEMS. Box office trial given.

BUSINESS OPP. EXCH., R. 404, 29 S. La Salle.

THEATER—NEW SPECIAL BUILDING;
ready to open March 30; seats 1,300 house.
Owner, 445 First National Bank Bldg.

THEATERS—800 TO 1,000 SEATS, IN AND OUT
of city. See us for bargains.
KELLY & MATHESON, 431 S. Dearborn, R. 305.

THEATER IN N. W.—500 SEATS; DOING CAPAC-
ity business; must sacrifice; bargain if taken at
once. U. S. Exchange, 115 S. Dearborn-st.

THEATER—NO. WEST SIDE; 800 SEATS; GOOD
location; first class equipment; good reasons for
selling; terms. Phone Austin 2441J.

THEATER—TO RENT—NO. WEST SIDE; EX-
ceptional opportunity. Address G W 536, Tribune.

WE HAVE ALL KINDS OF BARGAINS IN SA-
loons, groceries, delicatessens, restaurants, cigar
stores, cigars, pool and billiard halls, coal, wood
and express business, millineries, meat markets,
5c and 10c stores, hotels, rooming houses, cafes,
restaurants, school, and shoe stores, the-
aters, and, in fact, anything you want we have at
a sacrifice. For the benefit of those who cannot
call during the week we are open both 12 to 2
S

An Honest Man Has No Place in a Rogues' Gallery

Why then, Mr. Honest Advertiser, do you permit yourself to be forced into association with rogues who swindle the public through ink and paper lies?

Does it add to your standing to appear day by day and cheek by jowl with the business pirates who ravage the mercantile main? Every man and woman swindled through "fake" sales of clothing, furniture, and raincoats, or victimized by the purchase of oil and mining stock gold bricks, is a vociferous perambulating argument against the Honesty of Advertising. And that is where YOU are injured. Do not forget that "the mind is like a sheet of white paper in this—the impressions it retains the longest are the blackest ones."

"Glass, China and Reputation Are Easily Cracked and Never Well Mended"

Mr. Honest Advertiser: It has cost you years of effort and thousands of dollars to build up YOUR reputation for integrity. Is it good business to permit that reputation to be tarnished by the chicanery of others? Do you want the public to be led to harbor the suspicion that "all men are liars"?

Unfortunately, "Half the world knows not how the other half lies." If the reverse were true the business pirate would have to haul down his flag and go, either to honest work or to jail. He ought to go to jail anyway. You may not be able to send him there, but you can send him somewhere else. In certain schools, when a boy is objectionable—a sneak, a toady, a pilferer—the other boys refuse to associate with him. They "send him to Coventry."

Catch the Point? Send the Business Quack to Coventry

The Chicago Tribune

The World's Greatest Newspaper

(Trade Mark Registered)

11 PARTS
108 PAGES

1—News.
2—Foreign, Editorial, Markets.
3—Sporting.
4—Comics.
5—Special Features.

VOLUME LXXI

BRITAIN PU
BENTON C
IN U. S. HA

Will Accept D
Which Secretary
Is to Mak

PLANS FULL I

State Department Dem
Facts Which Le
"Execution."

FEAR FOR OTHER

Washington, D. C., Feb. 2
of State Bryan has ordered a
into the killing of William S. Be
ish subject, by the Mexican i
Juarez.

Mr. Bryan announced that no
on the affair would be given
department until all the fact
gathered from all possible sourc

The British government seem
await the results of Mr. Brya
Mr. Bryan has given the Briti
here all information he has r
will continue to do so.

Claim No Legal Obl

Unless there are other inst
foreign office, the British embas
make no further move in this mat
the outcome of the investigat
American state department.

It is understood that Ambass
Rice has emphasized the unofi
ter of the representations he has
state department thus far on
that the British government clai
obligation on the part of the U
to look after the welfare of the
jects in Mexico.

The action of the state depart
ing consuls to extend to British i
same degree of protection as
Americans has been regarded
courtesy for which the British
was duly grateful.

Fear for Other Alie

One result of the Benton incid
to create a feeling of apprehe
diplomatic circle in Washingto
safety of the large foreign elem
ico. So far the resident diploma
ed content in the belief that the
by the American state departm
after the welfare of their peop
would be sufficient to insure for
gree of protection guaranteed by
civilized warfare.

Closely following the news of
Benton under conditions whic
diplomats are inclined to regard
of such rules, has come a repo
ing of two Spanish subjects in
The Spanish government, thr
bassy here, requested informati
state department, and so far this
available. Consequently ther
some discussion among diploma
mending a general withdrawal o
from the disturbed country.

Inquiry on Villa's Stat

One of the first subjects to be
Mr. Bryan's inquiry is the ex
Mr. Benton's death which was r
Villa to Thomas D. Edwards a
Carothers, the American cons
sentatives at Juarez, together wi
martial record.

Instructions went forth to A
sul Letcher at Chihuahua to g
details from Villa, and it is un
inquiry through independent s
carried on at Juarez. Mr. Car
sular agent at Torreon, tempora
Mr. Edwards.

Advices received by the stat
up to late today, giving Villa's
affair, were that Benton was
personally quarreled with Villa.
armed, tried by court martial.
on the charge of attempting th

Villa's Story of D

Roberto V. Pesqueira, Co
agent here, this morning ma
following telegram from Co
headquarters at Juarez:

"Benton entered Villa's apa
pectedly, demanding protectio
ects and bitterly insulting Vill
stitutionalist army. Gen. Vill
considered him an enemy to the
alist cause, and that in order
not continue to work against
going to pay him the value o
(Benton's) in the state of Chi

"Benton became exasperat
drew his revolver, intending
eral, but the latter immediate
down, disarmed him, and se
Benton was afterward tried by
tary tribunal, sentenced to d
executed, all in accordance wi
usages of war."

Villa Message to Pe

Later today Villa telegraph
follows:

"The attention of the co

Continued on page 4,